

JOHNSON LEASE 42 ACRES±

WELL NO. 32729

WELL NO. 32729
STATE PLANE
COORDINATES
(SOUTH ZONE)
(N) 698549
(E) 1980670

WELL NO. 32729
L & L DECIMAL
38.91831
81.06794

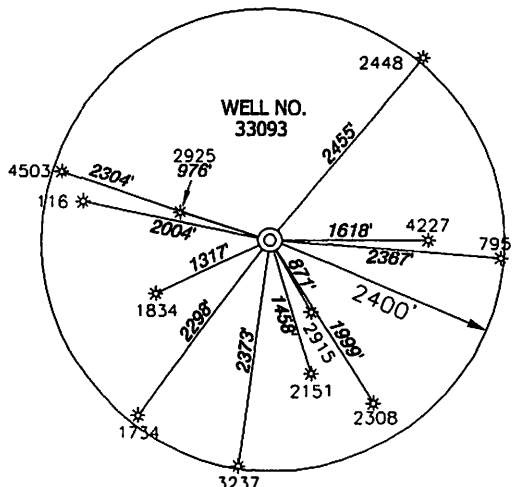

NOTES ON SURVEY

TIES TO WELLS AND CORNERS ARE BASED ON STATE PLANE GRID NORTH WV SOUTH ZONE NAD '27.

TIES TO REFERENCES ARE BASED ON MAGNETIC NORTH 06-12-08.

LEASE BOUNDARY SHOWN HEREON TAKEN FROM A WELL PLAT FOR WELL 47-013-02915 AND INFORMATION PROVIDED BY DOMINION EXPLORATION & PRODUCTION, INC.

SURFACE OWNER AND ADJOINER INFORMATION TAKEN FROM THE ASSESSOR AND COUNTY CLERK RECORDS OF CALHOUN COUNTY IN MAY, 2008 AND INFORMATION PROVIDED BY DOMINION EXPLORATION & PRODUCTION, INC.

WELL LAT./LONG. ESTABLISHED BY DGPS(SUBMETER MAPPING GRADE).

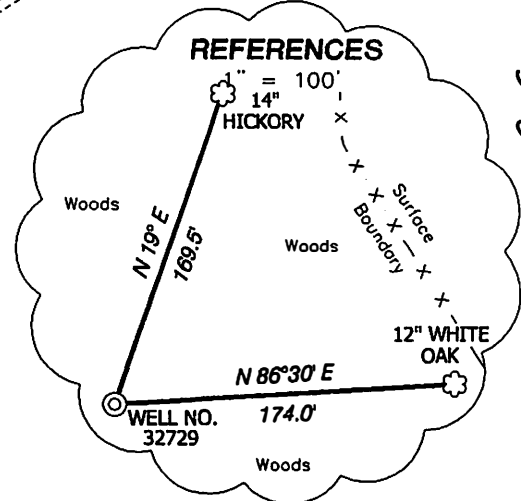
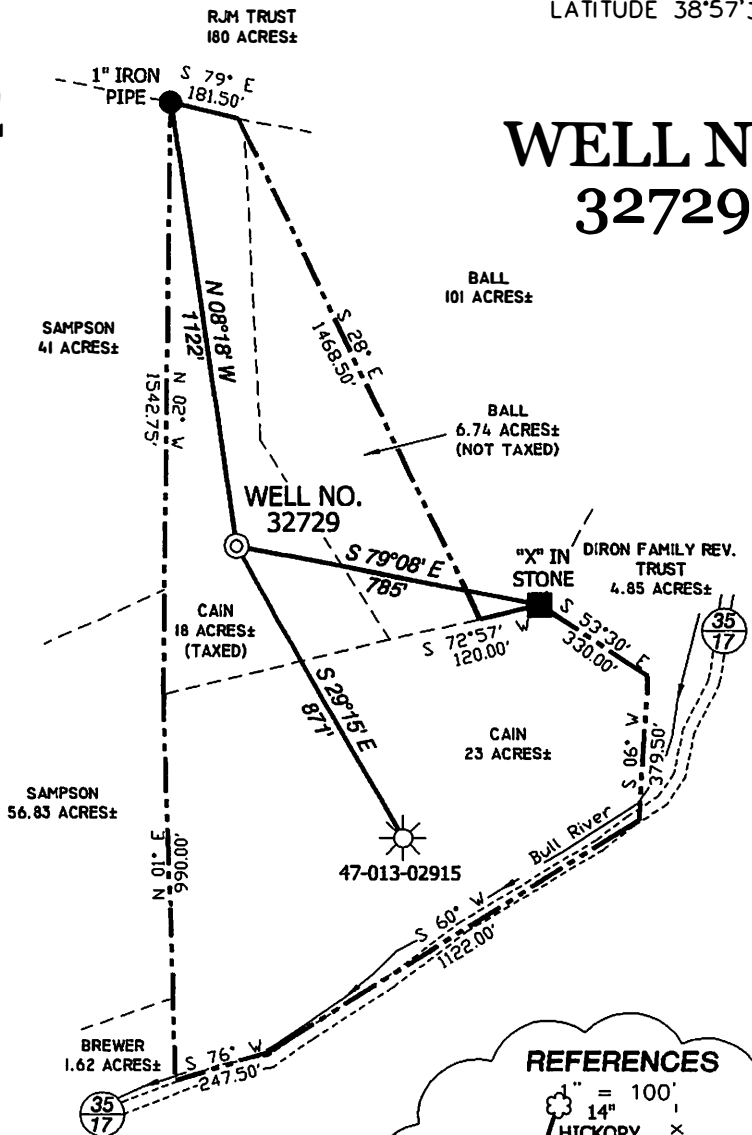

CAF 8/26/08

I THE UNDERSIGNED, HEREBY CERTIFY THAT THIS PLAT IS CORRECT TO THE BEST OF MY KNOWLEDGE AND BELIEF AND SHOWS ALL THE INFORMATION REQUIRED BY LAW AND THE REGULATIONS ISSUED AND PRESCRIBED BY THE DIVISION OF ENVIRONMENTAL PROTECTION.

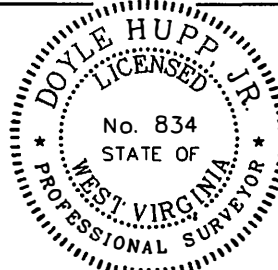

(+) DENOTES LOCATION OF WELL ON UNITED STATES TOPOGRAPHIC MAPS.

DATE JULY 11, 20 08

OPERATORS WELL NO. 32729

API WELL NO. 47-013-04692

STATE COUNTY PERMIT

P.S. 834

Doyle Hupp Jr.

HUPP Surveying & Mapping
P.O. Box 647 Grantsville, WV 26147
(304) 354-7035 EMAIL: hupp@frontiernet.net

MINIMUM DEGREE OF ACCURACY 1/200 FILE NO. W1749 (BK 35-35)

PROVEN SOURCE OF ELEVATION DGPS (SUBMETER GRADE) SCALE 1" = 500'

STATE OF WEST VIRGINIA
DIVISION OF ENVIRONMENTAL PROTECTION
OFFICE OF OIL AND GAS

WELL TYPE : OIL GAS LIQUID INJECTION WASTE DISPOSAL IF "GAS" PRODUCTION STORAGE DEEP SHALLOW

LOCATION : ELEVATION 1,066' WATERSHED BULL RIVER

DISTRICT SHERMAN COUNTY CALHOUN QUADRANGLE GRANTSVILLE 7.5'

SURFACE OWNER EDWARD CAIN ACREAGE 18.5± (TAXED)

ROYALTY OWNER EMMA JOHNSON HEIRS. et al LEASE ACREAGE 42±

PROPOSED WORK : LEASE NO. 39272

DRILL CONVERT DRILL DEEPER REDRILL FRACTURE OR STIMULATE PLUG OFF OLD FORMATION PERFORATE NEW FORMATION PLUG AND ABANDON CLEAN OUT AND REPLUG OTHER

PHYSICAL CHANGE IN WELL (SPECIFY) TARGET FORMATION EIK
ESTIMATED DEPTH 5565'

WELL OPERATOR DOMINION EXPLORATION & PRODUCTION, INC. DESIGNATED AGENT RODNEY J. BIGGS

ADDRESS P.O. BOX 1248 JANE LEW, WV 26378 ADDRESS P.O. BOX 1218 JANE LEW, WV 26378

05/10/2013