

**O. LEAH JEAN DAVIS 600 ACRE LEASE**  
**WELL # 1092**

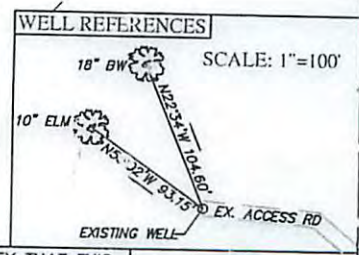

FILE # <u>13-021</u>	I, THE UNDERSIGNED, HEREBY CERTIFY THAT THIS PLAT IS CORRECT TO THE BEST OF MY KNOWLEDGE AND BELIEF AND SHOWS ALL THE INFORMATION REQUIRED BY LAW AND THE REGULATIONS ISSUED AND PRESCRIBED BY THE DEPARTMENT OF ENVIRONMENTAL PROTECTION.	
DRAWING # <u>WELL-1092</u>		
SCALE <u>1"=1000'</u>		
MINIMUM DEGREE OF ACCURACY <u>1 / 300</u>		
PROVEN SOURCE OF ELEVATION <u>SUBMETER GPS</u>	Signed: <u>Brian W. Lawrence</u> BRIAN W. LAWRENCE	R.P.E.: _____ L.L.S.: <u>2056</u>
(+) DENOTES LOCATION OF WELL ON UNITED STATES TOPOGRAPHIC MAPS WYDEP OFFICE OF OIL & GAS 601 57TH STREET CHARLESTON, WV 25304		DATE: <u>MARCH 20TH, 2013</u> OPERATORS WELL #: <u>1092-REV</u> API WELL # <u>47</u> <u>013</u> <u>03921</u> STATE COUNTY PERMIT
Well Type: <input type="checkbox"/> Oil <input type="checkbox"/> Waste Disposal <input checked="" type="checkbox"/> Production <input type="checkbox"/> Deep <input checked="" type="checkbox"/> Gas <input type="checkbox"/> Liquid Injection <input type="checkbox"/> Storage <input checked="" type="checkbox"/> Shallow	WATERSHED <u>LITTLE BEAR CREEK</u> ELEVATION: <u>973'</u> COUNTY/DISTRICT <u>CALHOUN / SHERMAN</u> QUADRANGLE: <u>MILLSTONE 7.5'</u> SURFACE OWNER: <u>DEO D. MACE</u> ACREAGE <u>225 OF 600</u> OIL & GAS ROYALTY OWNER: <u>LEAH JEAN DAVIS</u> ACREAGE <u>600</u>	
DRILL <input type="checkbox"/> CONVERT <input type="checkbox"/> DRILL DEEPER <input type="checkbox"/> REDRILL <input type="checkbox"/> FRACTURE OR STIMULATE <input checked="" type="checkbox"/> PLUG OFF OLD FORMATION <input type="checkbox"/> PERFORATE NEW FORMATION <input checked="" type="checkbox"/> PLUG & ABANDON <input type="checkbox"/> CLEAN OUT & REPLUG <input type="checkbox"/> OTHER CHANGE <input type="checkbox"/> (SPECIFY): _____		
TARGET FORMATION: <u>DEVONIAN SHALE</u> ESTIMATED DEPTH: <u>4430'</u>		
WELL OPERATOR <u>PRIME OPERATING</u> Address <u>714 1/2 LEE ST. EAST</u> City <u>CHARLESTON</u> State <u>WV</u> Zip Code <u>25301</u>		DESIGNATED AGENT <u>HALSEY WHITNEY</u> Address <u>714 1/2 LEE ST. EAST</u> City <u>CHARLESTON</u> State <u>WV</u> Zip Code <u>25301</u>

05/17/2013



Form WW-9  
Attachments:  
Photocopied section of involved 7.5' topographic sheet

Operator's Well No. 1092-REV

Quadrangle Name: MILLSTONE 7.5'

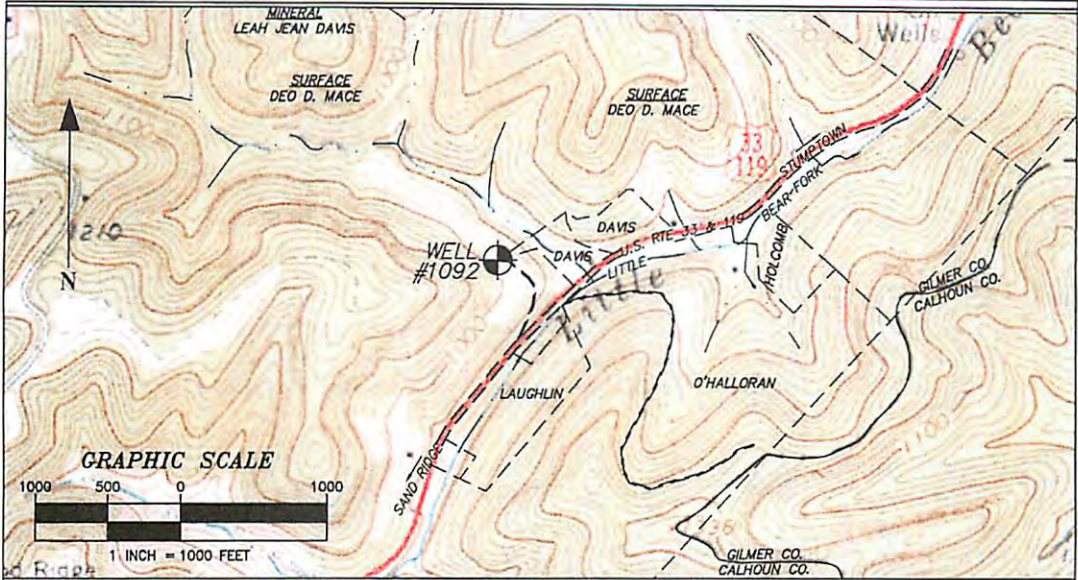

**LEGEND**

Property Boundary		Diversion	
Road		Spring	
Existing Fence		Wet Spot	
Planned Fence		Drain Pipe with size in inches	
Stream		Waterway	
Open Ditch		Cross Drain	
Rock		Artificial Filter Strip	
North		Pit cut walls	
Buildings		Pit compacted fill walls	
Water Wells		Area for Land Application of Pit Waste	
Drill Site			

Drawing(s) of road, location, pit and proposed area for land application

