



west virginia department of environmental protection

Office of Oil and Gas
601 57th Street SE
Charleston, WV 25304
(304) 926-0450
(304) 926-0452 fax

Earl Ray Tomblin, Governor
Randy C. Huffman, Cabinet Secretary
www.dep.wv.gov

June 15, 2016

FINAL INSPECTION REPORT

Re-Work Permit Cancelled

PRIME OPERATING COMPANY,

The FINAL INSPECTION REPORT for the CANCELLED permit, API Well Number: 47-1303828, issued to PRIME OPERATING COMPANY, and listed below has been received in this office. The permit has been cancelled as of 6/15/2016.

James Martin
Chief

Operator: PRIME OPERATING COMPANY
Operator's Well No: 1008
Farm Name: BOATRRIGHT, DOUGLAS CRAIG
API Well Number: 47-1303828
Date Issued: 05/18/2012

Date Cancelled: 06/15/2016

Promoting a healthy environment.

06/17/2016

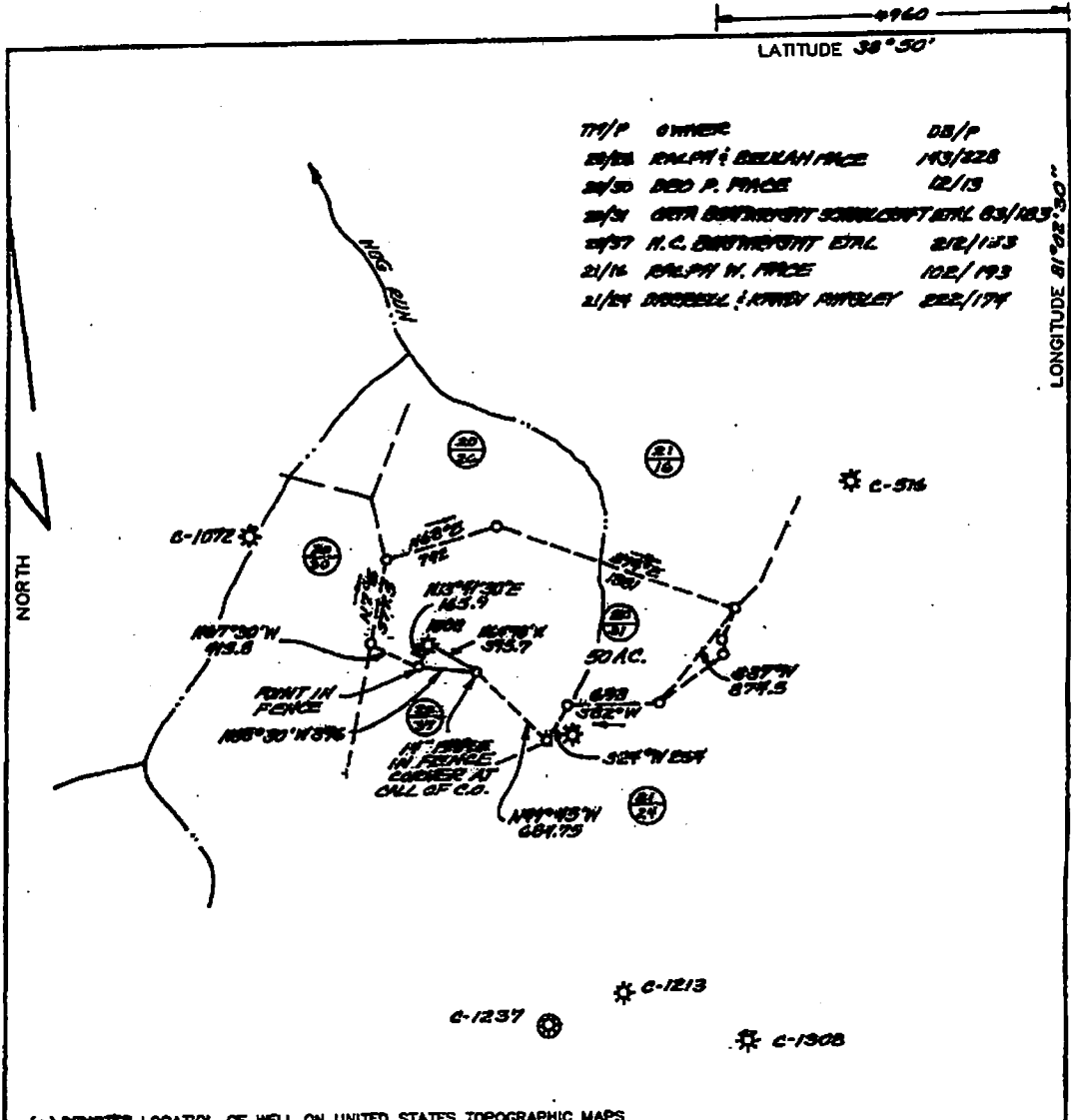

TR/P	OWNER	DB/P
8/28	RALPH & BELLAN PRICE	103/228
8/30	BOB P. PRICE	12/13
8/24	ORIN BARTHOLOMIT SCHULCRAFT ETAL	83/103
8/27	H.C. BARTHOLOMIT ETAL	8/2/123
2/16	RALPH W. PRICE	102/193
2/24	DORRILL & KIRBY PATRICK	222/174

(*) DENOTES LOCATION OF WELL ON UNITED STATES TOPOGRAPHIC MAPS

FILE NO. _____
 DRAWING NO. _____
 SCALE 1" = 1000'
 MINIMUM DEGREE OF ACCURACY 1 IN 200
 PROVEN SOURCE OF ELEVATION EXISTING WELL

I THE UNDERSIGNED, HEREBY CERTIFY THAT THIS PLAT IS CORRECT TO THE BEST OF MY KNOWLEDGE AND BELIEF AND SHOWS ALL THE INFORMATION REQUIRED BY LAW AND THE REGULATIONS ISSUED AND PRESCRIBED BY THE DEPARTMENT OF ENVIRONMENTAL PROTECTION.
 (SIGNED) William R. Guinno
 R.P.E. L.L.S. WV

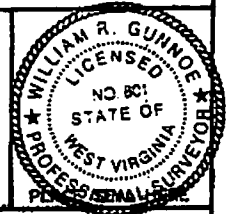

STATE OF WEST VIRGINIA
 DEPARTMENT OF ENVIRONMENTAL PROTECTION
OIL AND GAS DIVISION

DATE AUGUST 4 20 11
 OPERATOR'S WELL NO. 1028
 API WELL NO. 47 13 03828W

WELL TYPE: OIL GAS LIQUID INJECTION _____ WASTE DISPOSAL _____
 (IF "GAS") PRODUCTION STORAGE _____ DEEP _____ SHALLOW

LOCATION: ELEVATION 1010.5 WATERSHED HOG RUN COUNTY CALHOUN PERMIT REWORK CANCELLED
 DISTRICT SHERMAN QUADRANGLE WINDY HOLLOW

SURFACE OWNER ORIN BARTHOLOMIT SCHULCRAFT ETAL ACREAGE 50
 OIL & GAS ROYALTY OWNER RALPH PRICE ETAL LEASE ACREAGE 50
 LEASE NO. 044-015

PROPOSED WORK: DRILL _____ CONVERT _____ DRILL DEEPER _____ REDRILL _____ FRACTURE OR STIMULATE PLUG OFF OLD FORMATION _____ PERFORATE NEW FORMATION OTHER PHYSICAL CHANGE IN WELL (SPECIFY) _____

PLUG AND ABANDON _____ CLEAN OUT AND REPLUG _____
 TARGET FORMATION LOWER HUDON ESTIMATED DEPTH 5300'
 WELL OPERATOR LOMER HUDON DESIGNATED AGENT ARLBY M. WHITNEY
 ADDRESS 714 E. 1ST STREET EAST ADDRESS 714 E. 1ST STREET EAST
CHARLESTON, WV 25301 CHARLESTON, WV 25301

FORM WV-9

LONGITUDE 81° 22' 30"

COUNTY NAME PERMIT

INSPECTORS PERMIT SUMMARY FORM

GPS YES | | NO | |

DATE STARTED/LOCATION: _____
DRILLING COMMENCED: _____
TO DATE: _____ DEPTHS: _____
WATER DEPTHS: _____

OPERATOR: Prime Operating comp.
FARM: Batrigh, Douglas
Well No: 1008
COAL DEPTHS _____

QUESTIONS FOR THIS REPORT ARE IN ACCORDANCE OF WV CODE 22-6-30 AND REGULATIONS 35CSR 4-12.1 AND 35CSR 4-16 AND THE GENERAL WATER POLLUTION CONTROL PERMIT.

POINTS ARE TO BE GIVEN UP TO MAXIMUM AS SHOWN BASED ON PERFORMANCE.

1. DID OPERATOR GIVE PROPER NOTICE TO INSPECTOR BEFORE THE FOLLOWING:
- A. CONSTRUCTION YES [] NO [] (2_PTS) (4_PTS) _____
 - B. DRILLING YES [] NO [] (2_PTS)
2. WAS THE TIMBER CUT, STACKED, AND BRUSH USED FOR SEDIMENT BARRIERS BEFORE DIRT WORK STARTED? YES [] NO [] (2_PTS) (4_PTS) _____
3. ARE ALL LOCATION AND/OR ROAD BANKS BEING SLOPED? YES [] NO [] (4_PTS) (4_PTS) _____
4. CONSTRUCTIONS:
WERE THE FOLLOWING SEDIMENT CONTROL STRUCTURES PROPERLY INSTALLED/MAINTAINED?
- A. ROAD DITCHES (1)_ (2)_ (3)_ (4)_ (PTS)
 - B. CROSS DRAINS (1)_ (2)_ (3)_ (4)_ (5)_ (PTS)
 - C. CULVERTS (1)_ (2)_ (3)_ (4)_ (5)_ (PTS)
 - D. CREEK CROSSINGS (1)_ (2)_ (3)_ (PTS)
 - E. DIVERSION DITCHES (1)_ (2)_ (3)_ (PTS)
 - F. BARRIERS (1)_ (2)_ (3)_ (PTS)
 - G. TEMPORARY SEEDING YES [] NO [] (10_PTS)

POINTS AVAILABLE FOR QUESTION 4: (33_PTS) _____

5. HAS TOP SOIL (IF ANY) BEEN STOCKED PILED? YES [] NO [] (2_PTS) (2_PTS) _____
6. IS THE PIT PROPERLY INSTALLED AND MAINTAINED? YES [] NO [] (9_PTS) (9_PTS) _____
7. RECLAMATION:
- A. ROADWAY (1)_ (2)_ (3)_ (PTS)
 - B. LOCATION (1)_ (2)_ (3)_ (PTS)
 - C. PITS (1)_ (2)_ (3)_ (PTS)
 - D. PIPELINES (1)_ (2)_ (3)_ (PTS)
 - E. TANK DIKES (1)_ (2)_ (3)_ (PTS)
 - F. API INSTALLED YES [] NO [] (3_PTS)
 - G. ADEQUATE SEEDING MATERIALS (1)_ (2)_ (3)_ (PTS)
 - H. WAS SEED BED ADEQUATE (1)_ (2)_ (3)_ (PTS)

POINTS AVAILABLE FOR QUESTION 7: (24_PTS) _____

8. WAS RECLAMATION COMPLETED WITHIN:
6 MTHS OF TD 6_PTS ONLY; 4 MTHS OF TD 12_PTS ONLY; 2 MTHS OF TD 19_PTS ONLY;
- POINTS AVAILABLE FOR QUESTION 8: (19_PTS) _____

RECEIVED

Office of Oil and Gas

TOTAL MAXIMUM POSSIBLE SCORE OF 99.

JUN 15 2016

TOTAL RECLAMATION SCORE: _____

6-9-16

DATE RELEASED

WV Department of Environmental Protection

INSPECTOR'S SIGNATURE