

4960
LATITUDE 38° 50'

LONGITUDE 82° 20' 18"

TR/P	OWNER	DB/P
20/26	RALPH & BELLAH MACE	143/228
20/30	DEO P. MACE	12/13
20/31	ORVA BOWMEYER SCHOOLCRAFT ETAL	83/183
20/37	H. C. BOWMEYER ETAL	212/133
21/16	RALPH W. MACE	102/193
21/24	DARRELL & KANDY FINOLEY	222/174

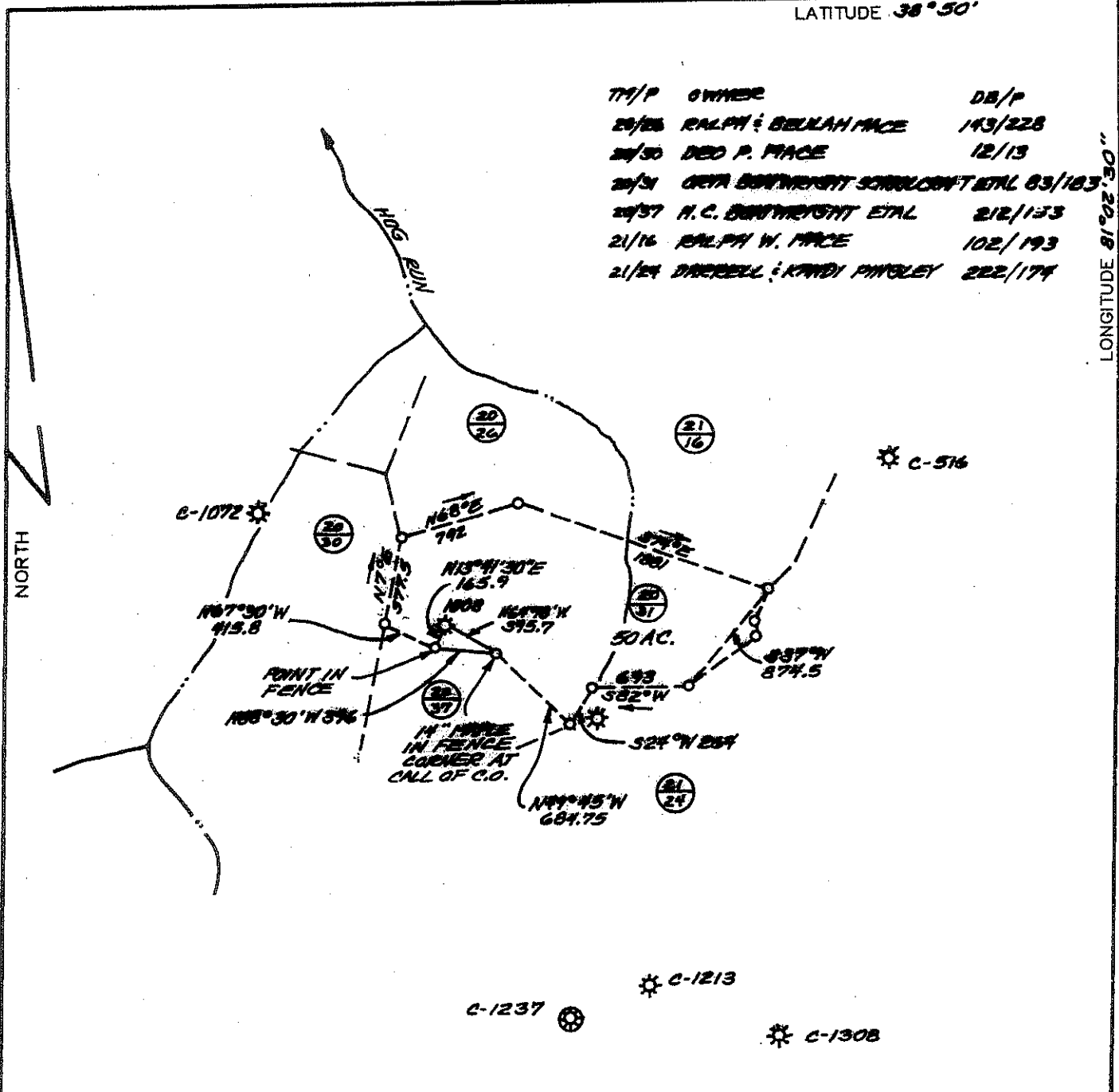

(+) DENOTES LOCATION OF WELL ON UNITED STATES TOPOGRAPHIC MAPS

FILE NO. _____
 DRAWING NO. _____
 SCALE 1"=1000'
 MINIMUM DEGREE OF ACCURACY 1 IN 800
 PROVEN SOURCE OF ELEVATION EXISTING WELL

I THE UNDERSIGNED, HEREBY CERTIFY THAT THIS PLAT IS CORRECT TO THE BEST OF MY KNOWLEDGE AND BELIEF AND SHOWS ALL THE INFORMATION REQUIRED BY LAW AND THE REGULATIONS ISSUED AND PRESCRIBED BY THE DEPARTMENT OF ENVIRONMENTAL PROTECTION.
 (SIGNED) William R. Gunnoe
 R.P.E. _____ L.L.S. 801

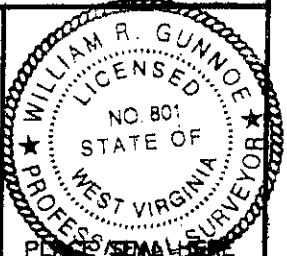

STATE OF WEST VIRGINIA
 DEPARTMENT OF ENVIRONMENTAL PROTECTION
OIL AND GAS DIVISION

DATE AUGUST 4 20 11
 OPERATOR'S WELL NO. 1008
 API WELL NO. 47 13 03828W

WELL TYPE: OIL GAS LIQUID INJECTION _____ WASTE DISPOSAL _____
 (IF "GAS,") PRODUCTION STORAGE _____ DEEP _____ SHALLOW

LOCATION: ELEVATION 104.83 WATERSHED HOG RUN
 DISTRICT SHERMAN COUNTY CALHOUN
 QUADRANGLE MELSTONE

SURFACE OWNER ORVA BOWMEYER SCHOOLCRAFT ETAL ACREAGE 50
 OIL & GAS ROYALTY OWNER RALPH MACE ETAL LEASE ACREAGE 50
 LEASE NO. 044-015

PROPOSED WORK: DRILL _____ CONVERT _____ DRILL DEEPER _____ REDRILL _____ FRACTURE OR STIMULATE PLUG OFF OLD FORMATION _____ PERFORATE NEW FORMATION OTHER PHYSICAL CHANGE IN WELL (SPECIFY) _____

PLUG AND ABANDON _____ CLEAN OUT AND REPLUG _____
 TARGET FORMATION LOWER HORIZON ESTIMATED DEPTH 5300'
 WELL OPERATOR PEPPE OPERATING CO. DESIGNATED AGENT WILBEY M. WHITNEY
 ADDRESS 714 E LEE STREET EAST ADDRESS 714 E LEE STREET EAST
CHARLESTON, WV 25301 CHARLESTON, WV 25301

FORM WW-6

COUNTY NAME PERMIT

13-03828W

INVOLVED TOPOGRAPHIC MAP
QUADRANGLE 7 1/2' Millstone
Arnoldsburg SE

LEGEND

Well Site	⊕
Access Road	—

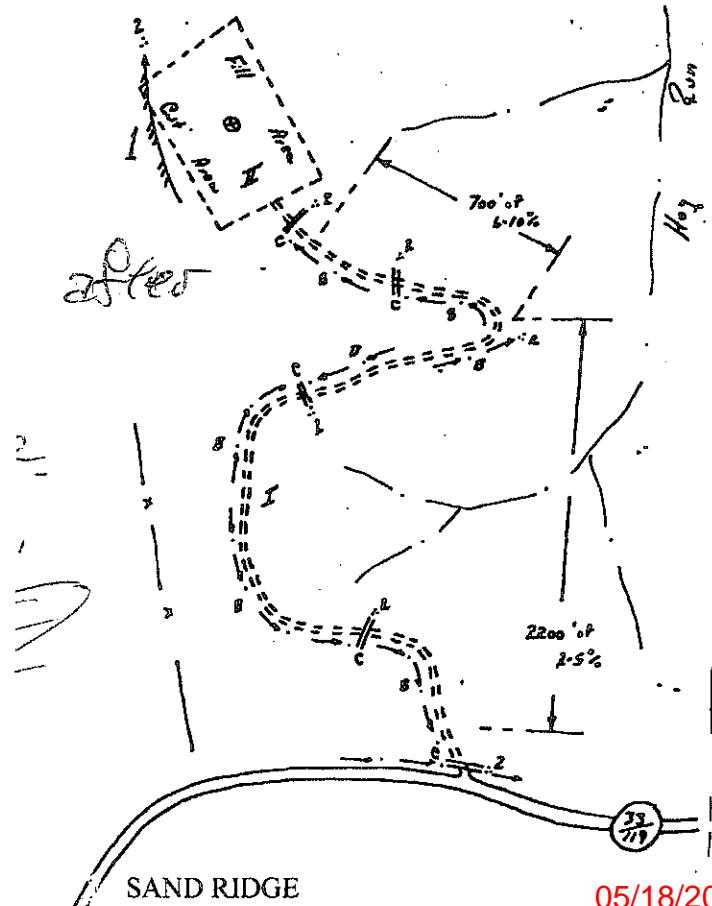
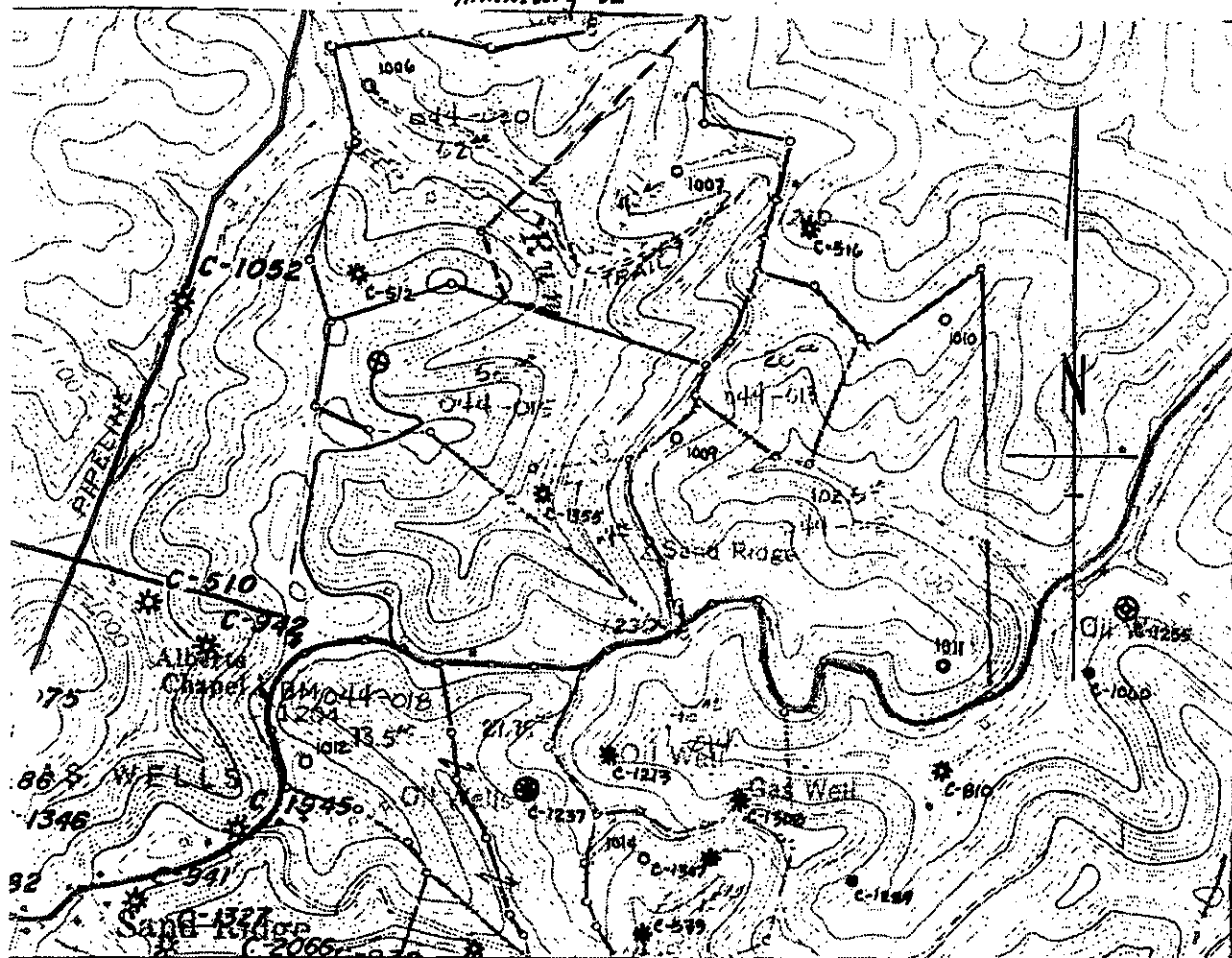

05/18/2012