

Latitude 38 25

Longitude 82 05

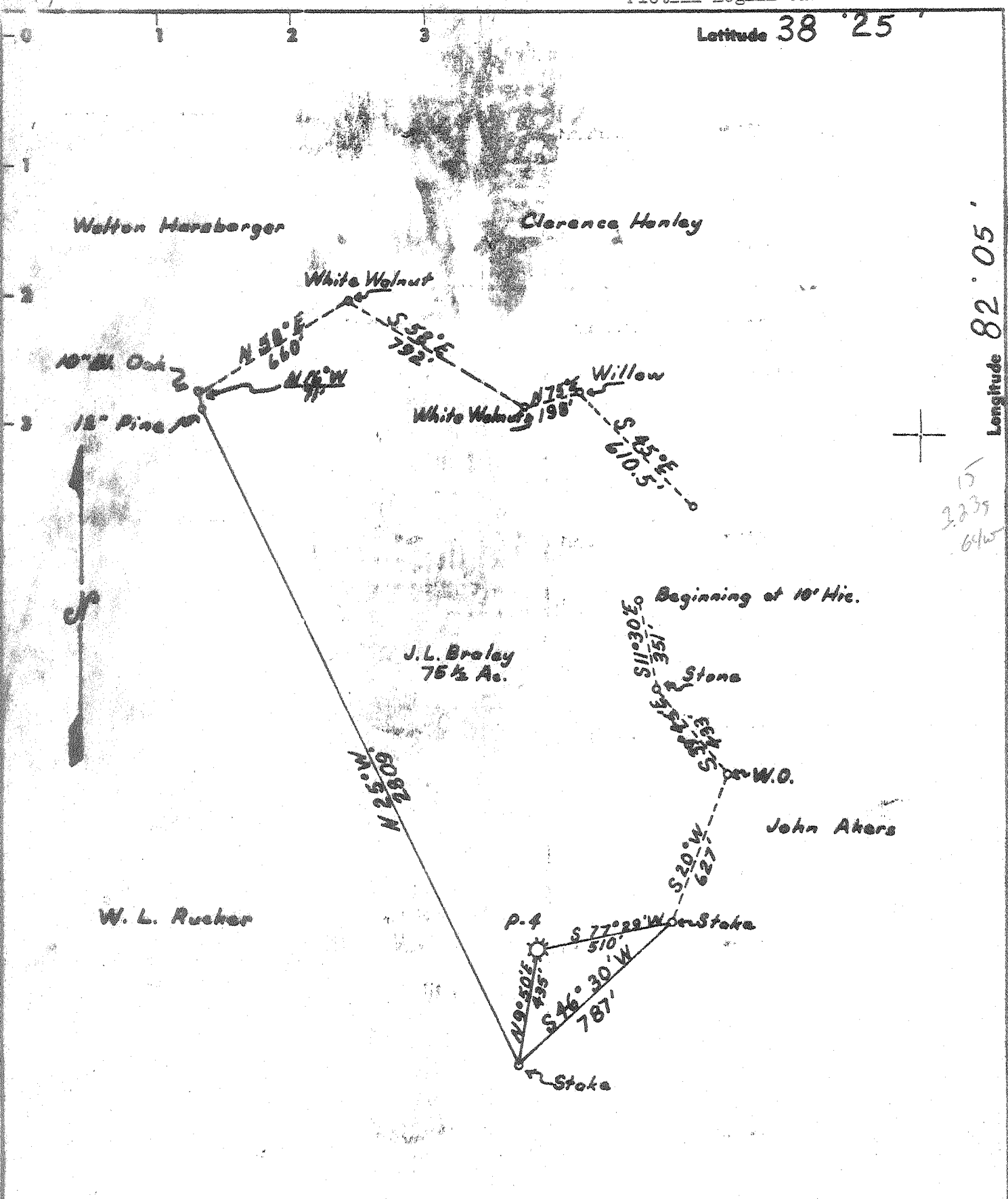

New Location MINIMUM ERROR OF CLOSURE: 1 IN 200
 Drill Deeper SOURCE OF ELEVATION: B.M. 638 AT PEACEFUL VALLEY CHURCH
 Redrill
 Abandonment "I, the undersigned, hereby certify that this map is correct to the best of my knowledge and belief and shows all the information required by paragraph 6 of the rules and regulations of the oil and gas section of the mining laws of West Virginia."
 RDR

Company HAL BACK
 Address HARLIN, WEST VIRGINIA
 Firm J. L. BRALEY
 Tract Acres 75 1/2 Lease No. LWC-3
 Well (Form) No. _____ Serial No. P-4
 Elevation (Spirit Level) 997
 Quadrangle MILTON
 County CABELL District GRANT
 Engineer G. H. Hall
 Engineer's Registration No. 2602
 File No. _____ Drawing No. _____
 Date 1-31-68 Scale 1" = 500'

STATE OF WEST VIRGINIA
 DEPARTMENT OF MINES
 OIL AND GAS DIVISION
 CHARLESTON

WELL LOCATION MAP
 FILE NO. CAB-114A

+ Denotes location of well on United States Topographic Maps, scale 1 to 62,500, latitude and longitude lines being represented by border lines as shown.
 - Denotes one inch spaces on border line of original tracing.