

LATITUDE 38°25'00"

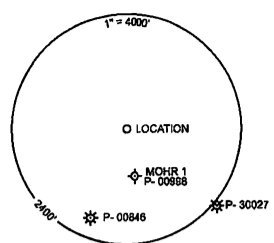

NOTE: ALL WELLS IDENTIFIED WITHIN 2400' ARE SHOWN

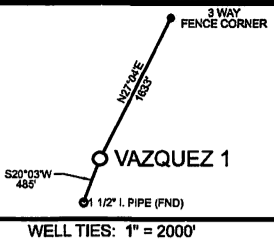

WELL TIES: 1" = 2000'

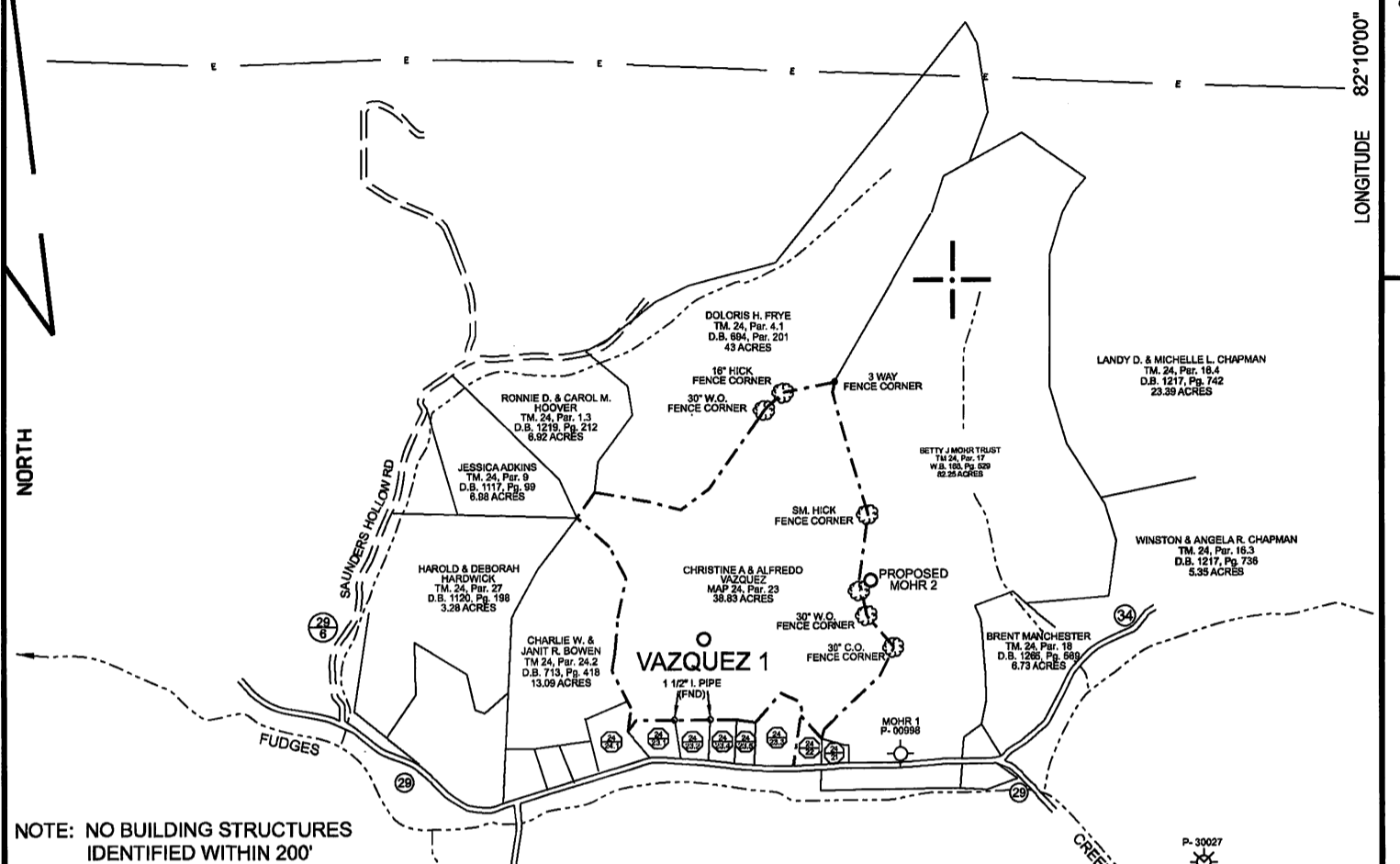

NOTE: NO BUILDING STRUCTURES IDENTIFIED WITHIN 200'

WELL SITE	
STATE PLANE WV	SOUTH ZONE NAD 1927
N - 511,388.174	: E - 1,660,763.958
LATITUDE: (N) 38.3985522°	LONGITUDE: (W) 82.1836146°
UTM NAD83	17 - 84W TO 78W, METERS
N - 4,250,699.856	: E - 396,645.024

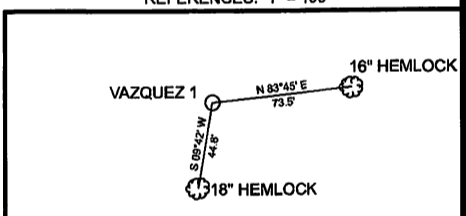

REFERENCES: 1" = 100'

( + ) DENOTES LOCATION OF WELL ON UNITED STATES TOPOGRAPHIC MAPS

FILE NO.	VAZQUEZ 1 . DGN
DRAWING NO.	VAZQUEZ 1
SCALE	1" = 1000'
MINIMUM DEGREE OF ACCURACY	1 : 200
PROVEN SOURCE OF ELEVATION	MAPPING GRADE GPS

I THE UNDERSIGNED, HEREBY CERTIFY THAT THIS PLAT IS CORRECT TO THE BEST OF MY KNOWLEDGE AND BELIEF AND SHOWS ALL THE INFORMATION REQUIRED BY LAW AND THE REGULATIONS ISSUED AND PRESCRIBED BY THE DEPARTMENT OF ENVIRONMENTAL PROTECTION

(SIGNED) *Paul E. Miller*

R.P.E. \_\_\_\_\_ L.L.S. 647

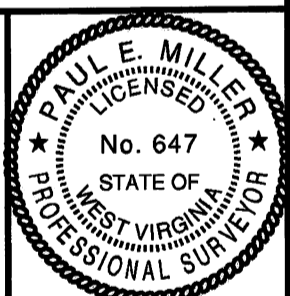

STATE OF WEST VIRGINIA  
DIVISION OF ENVIRONMENTAL PROTECTION  
OIL AND GAS DIVISION



DATE JANUARY 16, 2019  
OPERATOR'S WELL NO. VAZQUEZ 1  
API WELL NO.

WELL TYPE: OIL  GAS  LIQUID INJECTION  WASTE DISPOSAL   
(IF "GAS,") PRODUCTION  STORAGE  DEEP  SHALLOW   
LOCATION: ELEVATION 807' WATER SHED FUDGES CREEK OF MUD RIVER  
DISTRICT GRANT COUNTY CABELL  
QUADRANGLE MILTON, WV 7.5'

SURFACE OWNER ALFREDO & CHRISTINE A. VAZQUEZ ACREAGE 33.83  
OIL & GAS ROYALTY OWNER ALFREDO & CHRISTINE A. VAZQUEZ LEASE ACREAGE 33.83  
LEASE NO. \_\_\_\_\_

PROPOSED WORK: DRILL  CONVERT  DRILL DEEPER  REDRILL  FRACTURE OR STIMULATE  PLUG OFF OLD FORMATION  PERFORATE NEW FORMATION  OTHER PHYSICAL CHANGE IN WELL (SPECIFY) \_\_\_\_\_

PLUG AND ABANDON  CLEAN OUT AND REPLUG   
TARGET FORMATION BEREA ESTIMATED DEPTH 2500'  
WELL OPERATOR KEY ROCK ENERGY, LLC DESIGNATED AGENT LINDA SADLER  
ADDRESS P.O. BOX 2223 207 E. MAIN ST. SUITE 2-D JOHNSON CITY, TN 37605 ADDRESS 209 CAPITOL STREET, CHARLESTON, WV 25301

FORM WW-6

COUNTY NAME

PERMIT

6623

LONGITUDE 82°10'00"



