

1,662'

NOTE: ALL WELLS IDENTIFIED WITHIN 2400' ARE SHOWN

LATITUDE 38°25'00"

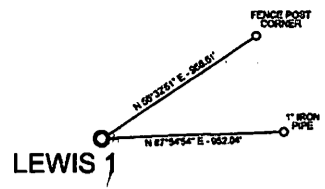

WELL TIES: 1" = 1000'

09/21/2018

LONGITUDE 82°12'30"

9,032'

NORTH

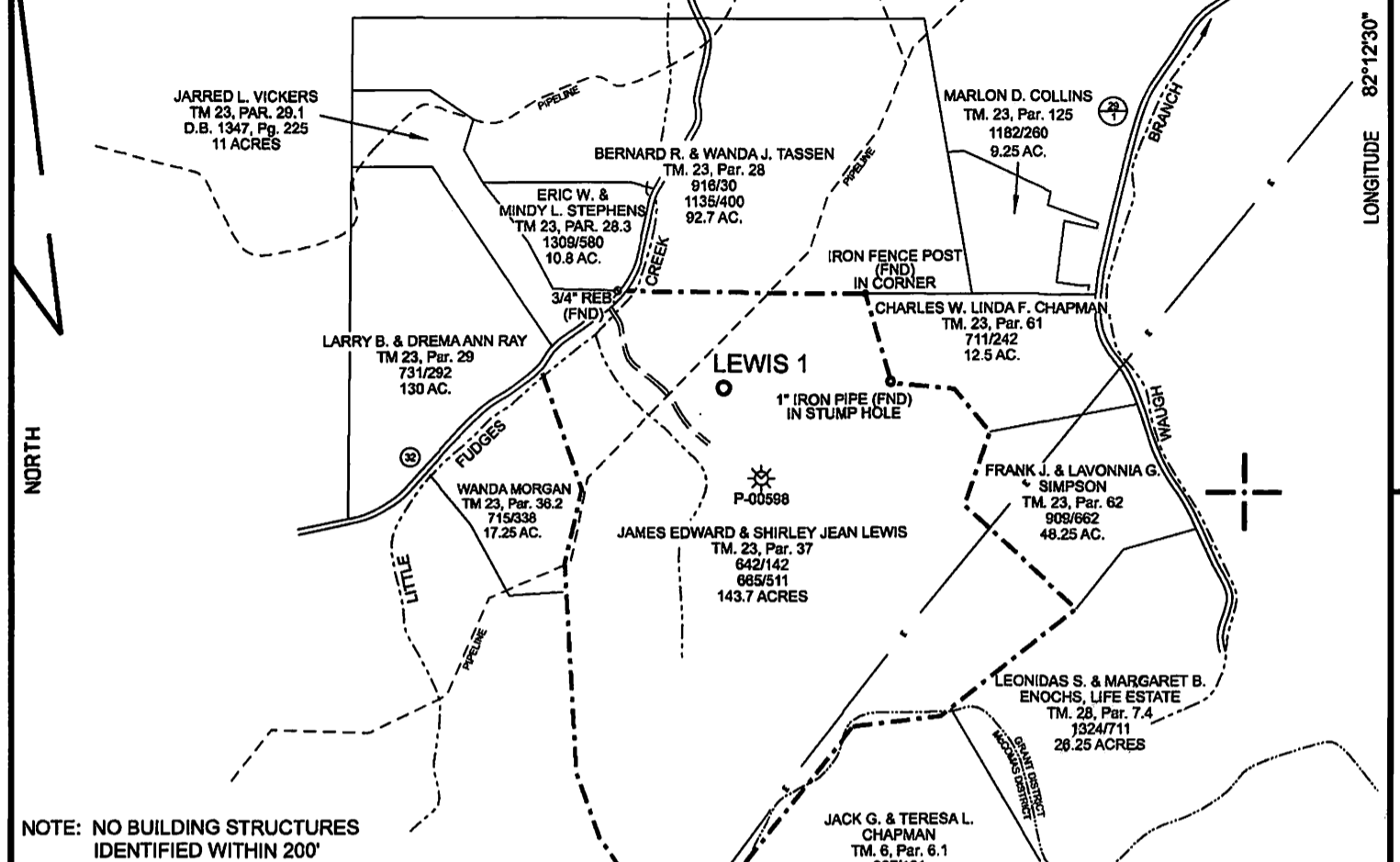

NOTE: NO BUILDING STRUCTURES IDENTIFIED WITHIN 200'

WELL SITE	
STATE PLANE WV SOUTH ZONE NAD 1927	
N - 509,088.325 : E - 1,652,022.921	
LATITUDE: (N) 38°23'31"	
LONGITUDE: (W) 82°12'50"	
UTM NAD83	
17 - 84W TO 78W, METERS	
N - 4,249,999.096 : E - 393,981.198	

REFERENCES: 1" = 100'

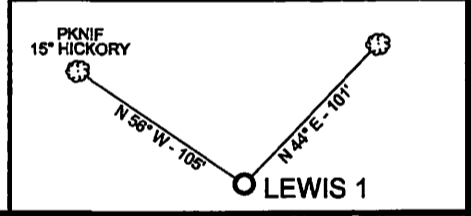

(+) DENOTES LOCATION OF WELL ON UNITED STATES TOPOGRAPHIC MAPS

FILE NO.	LEWIS 1.DGN
DRAWING NO.	LEWIS 1
SCALE	1" = 1000'
MINIMUM DEGREE OF ACCURACY	1 : 200
PROVEN SOURCE OF ELEVATION	MAPPING GRADE GPS

I THE UNDERSIGNED, HEREBY CERTIFY THAT THIS PLAT IS CORRECT TO THE BEST OF MY KNOWLEDGE AND BELIEF AND SHOWS ALL THE INFORMATION REQUIRED BY LAW AND THE REGULATIONS ISSUED AND PRESCRIBED BY THE DEPARTMENT OF ENVIRONMENTAL PROTECTION.

(SIGNED) *Paul E. Miller*

R.P.E. _____ L.L.S. 647

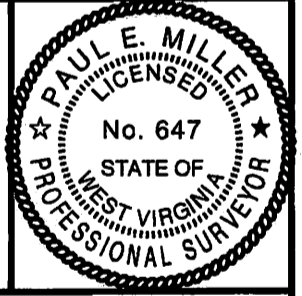

STATE OF WEST VIRGINIA
DIVISION OF ENVIRONMENTAL PROTECTION
OIL AND GAS DIVISION



DATE MAY 22, 2018
OPERATOR'S WELL NO. LEWIS 1
API WELL NO. _____

WELL TYPE: OIL GAS LIQUID INJECTION _____ WASTE DISPOSAL _____
(IF "GAS,") PRODUCTION STORAGE _____ DEEP _____ SHALLOW
LOCATION: ELEVATION 826' WATER SHED LITTLE FUDGES CREEK OF FUDGES CREEK
DISTRICT GRANT COUNTY CABELL
QUADRANGLE MILTON, WV 7.5'

SURFACE OWNER JAMES E. & SHIRLEY J. LEWIS ACREAGE 143.70
OIL & GAS ROYALTY OWNER JAMES E. & SHIRLEY J. LEWIS LEASE ACREAGE 143.70
LEASE NO. _____

PROPOSED WORK: DRILL CONVERT _____ DRILL DEEPER _____ REDRILL _____ FRACTURE OR STIMULATE PLUG OFF OLD FORMATION _____ PERFORATE NEW FORMATION _____ OTHER PHYSICAL CHANGE IN WELL (SPECIFY) _____

PLUG AND ABANDON _____ CLEAN OUT AND REPLUG _____
TARGET FORMATION LOWER HURON ESTIMATED DEPTH 3700'
WELL OPERATOR KEY ROCK ENERGY, LLC DESIGNATED AGENT LINDA SADLER
ADDRESS P.O. BOX 2223 207 E. MAIN ST. SUITE 2-D JOHNSON CITY, TN 37805 ADDRESS 209 CAPITOL STREET, CHARLESTON, WV 25301

FORM WW-6

COUNTY NAME

PERMIT

