



West Virginia Department of Environmental Protection
Office of Oil and Gas

WELL LOCATION FORM: GPS

API: 47-011-00854-P WELL NO: J. H. HARSHBARGER #4

FARM NAME: J. H. HARSHBARGER

RESPONSIBLE PARTY NAME: TEAVEE OIL & GAS, INC.

COUNTY: CABELL COUNTY DISTRICT: GRANT DISTRICT

QUADRANGLE: MILTON, WEST VIRGINIA

SURFACE OWNER: KIM JACKSON

ROYALTY OWNER: FLAT WELL ROYALTY

UTM GPS NORTHING: 4249187.62 METERS

UTM GPS EASTING: 17 399502.63 METERS GPS ELEVATION: 271.19 METERS (980.7')

The responsible party named above has chosen to submit GPS coordinates in lieu of preparing a new well location plat for a plugging permit on the above well. The Office of Oil and Gas will not accept GPS coordinates that do not meet the following requirements:

1. Datum: NAD 1983, Zone: 17 north, Coordinate Units: meters, Altitude: height above mean sea level (MSL)-meters.

2. Accuracy to Datum - 3.05 meters

3. Data Collection Method:

Survey grade GPS : Post Processed Differential
Real-Time Differential

Mapping Grade GPS : Post Processed Differential
Real-Time Differential

4. Letter size copy of the topographic map showing the well location.

I the undersigned, hereby certify this data is correct to the best of my knowledge and belief and shows all the information required by law and the regulations issued and prescribed by the Office of Oil and Gas.

DUANE K. BOWERS PS 1995

Signature

03/22/2018

Date

PROFESSIONAL SURVEYOR

Title



RECEIVED
Office of Oil and Gas
AUG 3 2018
WV Department of
Environmental Protection

47-011-00854P

(ATHALIA)



MILTON QUADRANGLE
WEST VIRGINIA
TOPOGRAPHIC SERIES

(MT OLIVE)

082° 08' 27.5222" W
038° 23' 34.8159" N

(GLENWOOD)

082° 08' 37.2079" W
038° 23' 34.8159" N

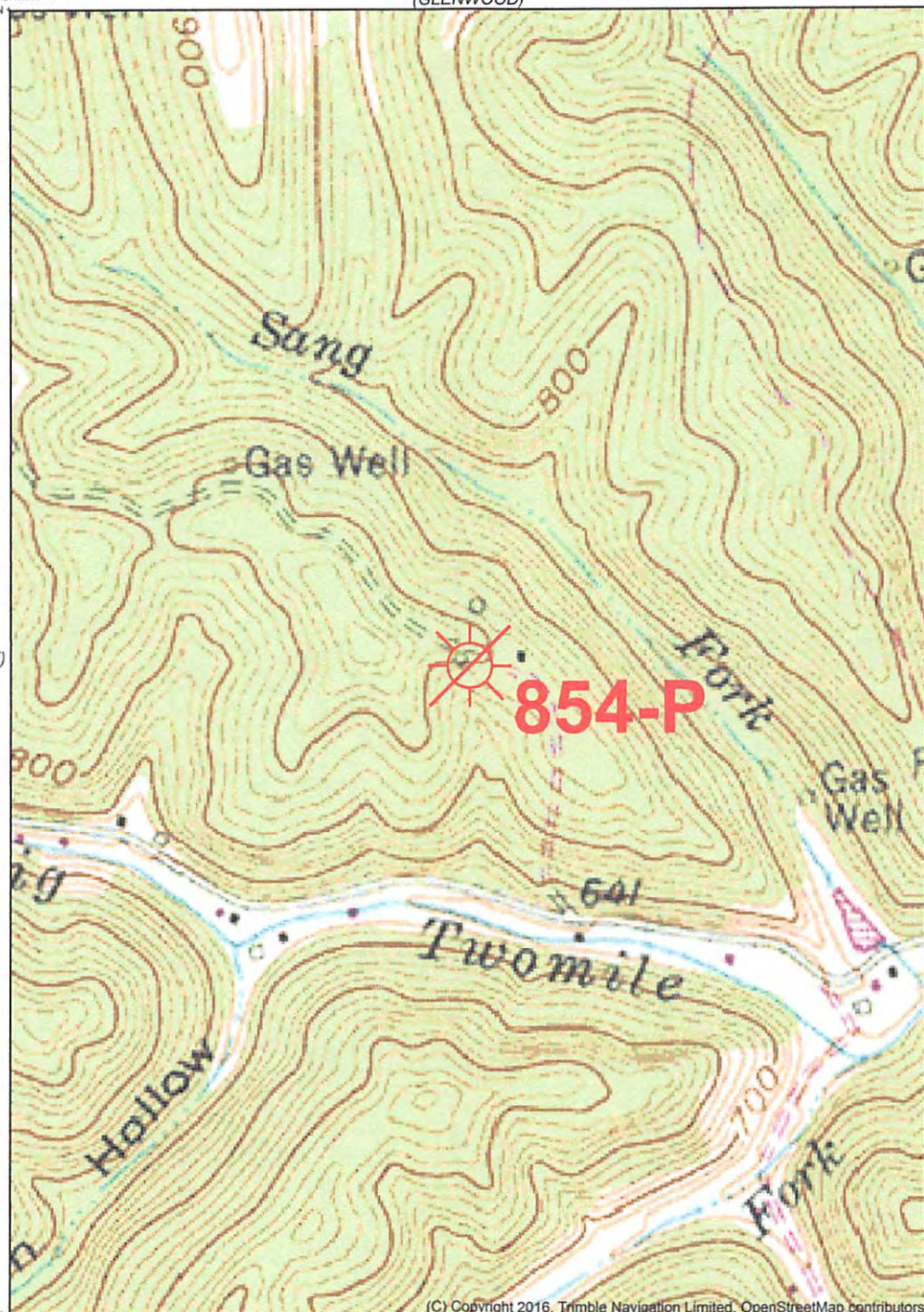

(BARBOURSVILLE)

(HURRICANE)

RECEIVED
Office of Oil and Gas
AUG 3 2018
WV Department of
Environmental Protection

038° 22' 38.9484" N
082° 09' 27.5222" W

(WEST HAMLIN)
SCALE 1:8000

Printed: Wed May 23, 2018
082° 08' 37.2079" W
038° 22' 38.9484" N

(HAMLIN)

(WINSLOW)

Produced by Trimble Terrain Navigator Pro
Topography based on USGS 1:24,000
Maps

North American 1983 Datum (NAD83)

To place on the predicted North American
1927 move the projection lines 10M N and
12M E

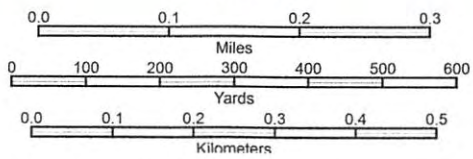

CONTOUR INTERVAL 20 FT

38082-D1-TM-024
MILTON, WV
JAN 1, 1989

08/31/2018