

82° 51'
82° 07' 30"

NORTH

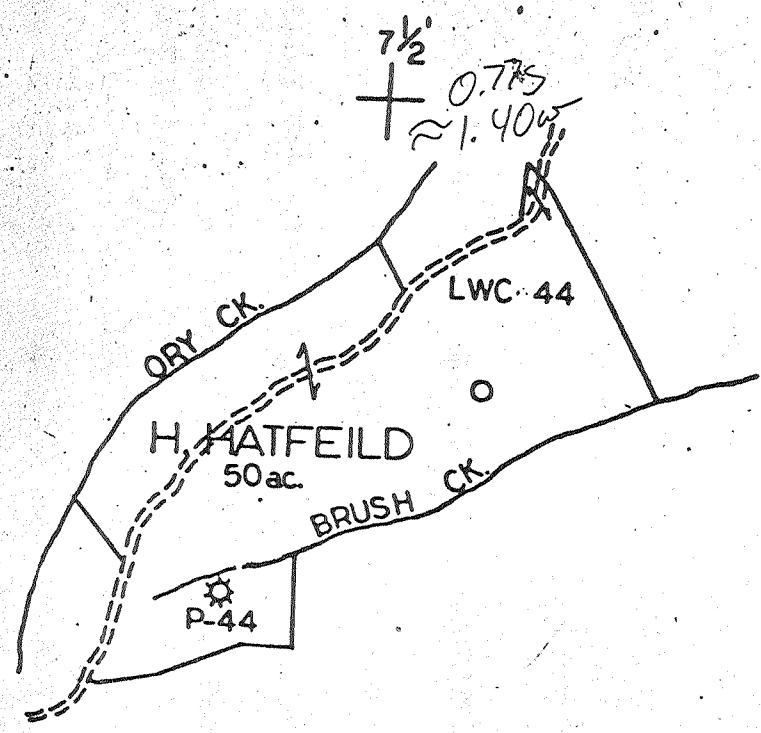

SOUTHEASTERN GAS COMPANY,
AND AFFILIATED COMPANIES
P. O. BOX 2347
CHARLESTON, W. VA. 25328

15 Cal 0.775, 366w

FILE NO. _____
DRAWING NO. _____
SCALE _____
MINIMUM DEGREE OF ACCURACY _____
PROVEN SOURCE OF ELEVATION _____

I THE UNDERSIGNED, HEREBY CERTIFY THAT THIS PLAT IS CORRECT TO THE BEST OF MY KNOWLEDGE AND BELIEF AND SHOWS ALL THE INFORMATION REQUIRED BY LAW AND THE REGULATIONS ISSUED AND PRESCRIBED BY THE DEPARTMENT OF MINES.
(SIGNED) _____
R.P.E. _____ L.L.S. _____

PLACE SEAL HERE

(+) DEMOTES LOCATION OF WELL ON UNITED STATES TOPOGRAPHIC MAPS
FORM IV-6
(8-78)



DATE _____ 19____
OPERATOR'S WELL NO. P-44
API WELL NO. _____
47 - Oil - 633
STATE COUNTY PERMIT

STATE OF WEST VIRGINIA
DEPARTMENT OF MINES
OIL AND GAS DIVISION

WELL TYPE: OIL _____ GAS _____ LIQUID INJECTION _____ WASTE DISPOSAL _____
(IF "GAS", PRODUCTION _____ STORAGE _____ DEEP _____ SHALLOW _____)
LOCATION: ELEVATION _____ WATER SHED _____
DISTRICT GRANT COUNTY CABELL
QUADRANGLE HURRICANE / Milton C
SURFACE OWNER _____
OIL & GAS ROYALTY OWNER H. Hatfield ACREAGE _____
LEASE NO. _____ LEASE ACREAGE _____
PROPOSED WORK: DRILL _____ CONVERT _____ DRILL DEEPER _____ REDRILL _____ FRACTURE OR STIMULATE _____ PLUS OFF OLD FORLATION _____ PERFORATE NEW FORMATION _____ OTHER PHYSICAL CHANGE IN WELL (SPECIFY) _____
PLUG AND ABANDON _____ CLEAN OUT AND REPLUG _____
TARGET FORMATION _____ ESTIMATED DEPTH _____
WELL OPERATOR _____ DESIGNATED AGENT _____
ADDRESS _____ ADDRESS _____

11-0633

SOUTHERN GAS COMPANY

WELL NO. (Serial -P-44
(Farm 1
Lease No. IWC 44

WELL RECORD

H. HATFIELD FARM 100 ACRES
WATERS OF HUD RIVER
GRANT DISTRICT
CABELL COUNTY, W. VA.

<u>FORMATION</u>	<u>TOP</u>	<u>BOTTOM</u>	<u>REMARKS</u>
Slate-sand		1310	Hole full water 934
Salt sand	1310	1415	
Little Lime	1560	1598	Gas 184 M.
Big Lime	1598	1776	
Injun' sand	1786	1945	
Berea sand	2358	2375	
Total		2385	

MATERIAL LEFT IN WELL

19'-10" Casing
1953'- 5 3/16" Casing
Oil Well
2385' 2" Tubing

MATERIAL USED IN WELL

19'-10" Casing
448'- 3 1/4" Casing
1626'- 6 5/8" Casing
1953'- 5 3/16" Casing

Rock Pressure 400#

Well commenced Aug. 29, 1927
Well completed Nov. 25, 1927

Contractor
L. E. Means

SOUTHEASTERN GAS COMPANY
AND AFFILIATED COMPANIES
P. O. BOX 2347
CHARLESTON, W. VA. 25328

1981 prod. - 224 Mcf in 365 days-on-line