

New Location   
 Drill Deeper   
 Abandonment  - 7/3/91

MILTON 2 N.O. 73 W.O. 24

Company Hallowood Petroleum  
 Address Box 1433, Charleston, W.V. 25325  
 Farm J.F. WOODALL & J.W. MORTON  
 Tract \_\_\_\_\_ Acres 160 Lease No. 956-954  
 Well (Farm) No. ONE Serial No. 525  
 Elevation (Spirit Level) 587.3'  
 Quadrangle MILTON N.E. 15 / Hurricane 7.5  
 County CABELL District GRANT  
 Engineer W.S. GRAVELY  
 Engineer's Registration No. \_\_\_\_\_  
 File No. \_\_\_\_\_ Drawing No. \_\_\_\_\_  
 Date FEB. 19, 1945. Scale 1" = 660'

STATE OF WEST VIRGINIA  
 DEPARTMENT OF MINES  
 OIL AND GAS DIVISION  
 CHARLESTON

**WELL LOCATION MAP**  
APL Well No. 47-011-0428-P

+ Denotes location of well on United States Topographic Maps, scale 1 to 62,500, latitude and longitude lines being represented by border lines as shown. JUL 08 1901  
 - Denotes one inch spaces on border line of original tracing.

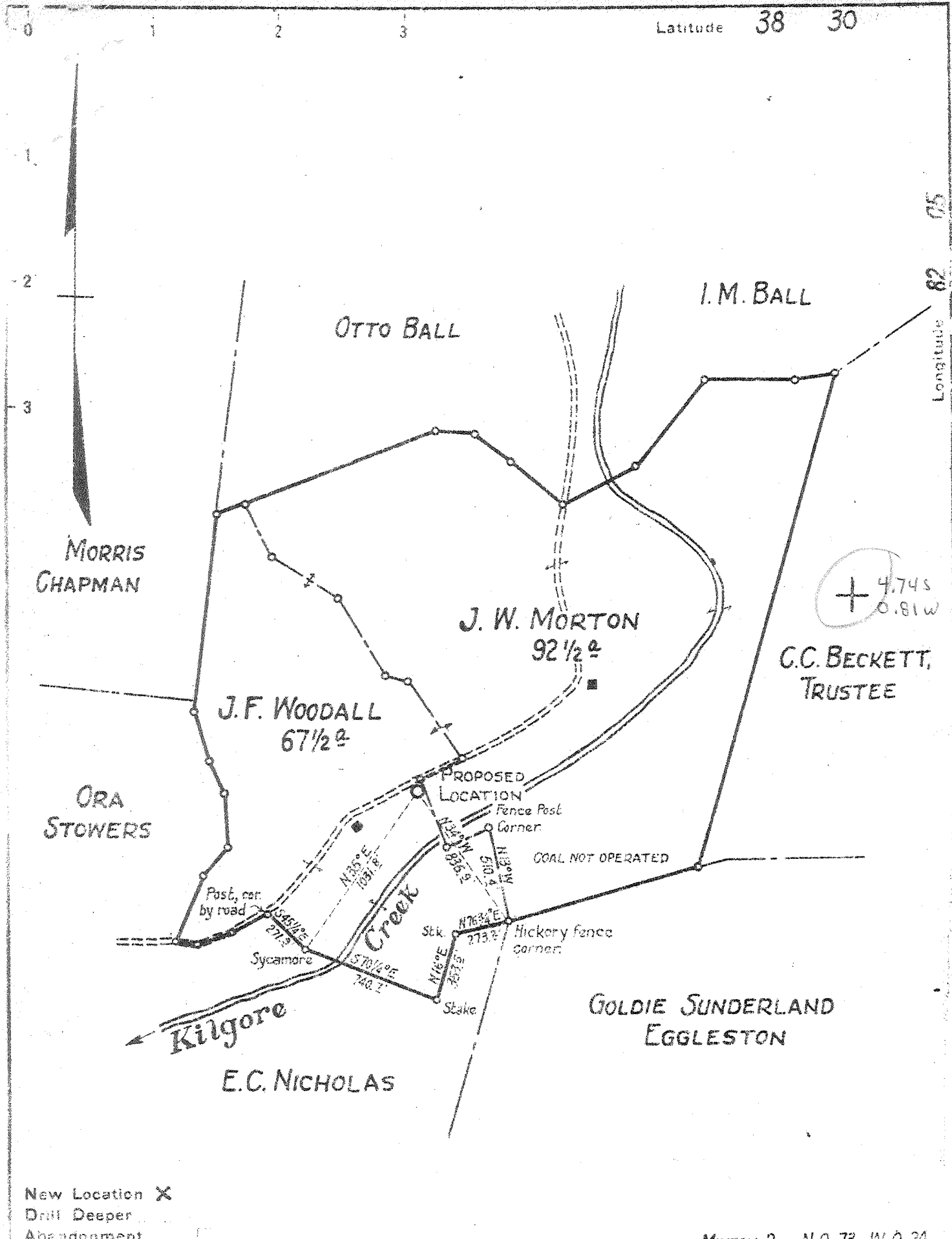

New Location X  
 Drill Deeper  
 Abandonment

MILTON 2 N.O. 73 W.O. 24

Company **WEST VIRGINIA GAS CORPORATION**  
 Address **P.O. Box 1433 CHARLESTON, 25, W. VA.**  
 Farm **J.F. WOODALL & J.W. MORTON**  
 Tract \_\_\_\_\_ Acres **160** Lease No. **956-954**  
 Well (Farm) No. **ONE** Serial No. **525**  
 Elevation (Spirit Level) **587.3** - 7  
 Quadrangle **MILTON N.E. N.C.**  
 County **CABELL** District **GRANT**  
 Engineer **W.S. GRAVELY**  
 Engineer's Registration No. \_\_\_\_\_  
 File No. \_\_\_\_\_ Drawing No. \_\_\_\_\_  
 Date **FEB. 19, 1945.** Scale **1" = 660'**

STATE OF WEST VIRGINIA  
 DEPARTMENT OF MINES  
 OIL AND GAS DIVISION  
 CHARLESTON

**WELL LOCATION MAP**  
 FILE NO. **CAB-428**

+ Denotes location of well on United States Topographic Maps, scale 1 to 62,500, latitude and longitude lines being represented by border lines as shown.  
 - Denotes one inch spaces on border line of original tracing

WEST VIRGINIA DEPARTMENT OF MINES  
OIL & GAS DIVISION  
WELL RECORD

Permit No. Cab 428  
Milton N.E. Quad.  
Company  
Address  
Farm  
Location  
Well No.  
District  
Surface  
Mineral  
Commenced  
Completed  
Date shot  
Volume  
Rock Pressure  
Fresh Water

West Virginia Gas Corporation  
P.O. Box 1433, Charleston 25, W.Va.  
J.F. Woodall & J.W. Morton Acres 160  
Kilgore Creek  
1 Elev. 587.3'  
Grant Cabell County  
J.F. Woodall, Milton Rt. 4, W.Va.  
Same  
March 19, 1945  
June 5, 1945  
6-4-45- 6-5-45 Depth 3549-2209  
Berea and Brown Shale 146 MCF  
400 lbs. 48 hrs.  
60'; 485'; 590'

Gas Well  
CASING & TUBING

10	26'7	26'7
8½	377'1	297'3 *
7	1817'7	1817'7

\* pulled

Surface	0	5	
Red Rock	5	50	
Gravel	50	65	
Red Rock	65	90	
Sand	90	150	
Slate	150	160	
Red Rock	160	170	
Sand	170	200	
Red Rock	200	240	
Sand	240	260	
Slate	260	360	
Sand	360	380	
Slate	380	425	
Sand	425	580	
Slate	580	585	
Sand	585	645	
Slate	645	730	
Sand	730	800	
Slate	800	880	
Sand	880	940	
Slate Lime	940	990	
Sand	990	1022	
Slate	1022	1056	
Salt Sand	1056	1196	
Slate Shells	1196	1256	
Sand	1256	1371	
Maxon Sand	1371	1429	
Little Lime	1429	1442	
Pencil Cave	1442	1443	
Big Lime	1443	1625	
Slate	1625	1627	
Keener Sand	1627	1654	
Slate	1654	1657	
Injun Sand	1657	1772	
Slate Shells	1772	2179	
Coffee Shale	2179	2184	
Berea Sand	2184	2209	Sh. gas 2187
Slate Shells	2209	3144	
Brown Shale	3144	3233	
Dark B. Shale	3233	3337	Sh. gas 3250'
White Slate	3337	3371	
Brown Shale	3371	3438	
White Slate	3438	3440	
Brown Shale	3448	3538	Sh. gas 3420'
White Slate	3538	3549	Sh. gas 3496'
TOTAL DEPTH		3549	

*Dev shale*

OCT 0 8 91

STATE OF WEST VIRGINIA  
DEPARTMENT OF ENERGY  
DIVISION OF OIL AND GAS

AFFIDAVIT OF PLUGGING AND FILLING WELL

AFFIDAVIT SHOULD BE IN TRIPLICATE, one copy mailed to the Division, one copy to be retained by the Well Operator and the third copy (and extra copies if required) should be mailed to each coal operator at their respective addresses.

Farm name: MORTON, JAMES J. Operator Well No.: 1-525

LOCATION: Elevation: 587.30 Quadrangle: HURRICANE  
District: GRANT County: CABELL  
Latitude: 9400 Feet South of 38 Deg. 27 Min. 30 Sec.  
Longitude 4300 Feet West of 82 Deg. 5 Min. 0 Sec.

Well Type: OIL \_\_\_\_\_ GAS X

Company: Hallwood Petroleum, Inc.  
PO BOX 1433  
Charleston, WV 25325

Coal Operator \_\_\_\_\_  
or Owner \_\_\_\_\_

Agent: Bill W. Backus  
Inspector: Rick Campbell  
Permit Issued: 07/03/91

Coal Operator \_\_\_\_\_  
or Owner \_\_\_\_\_

AFFIDAVIT

STATE OF WEST VIRGINIA,  
County of Lincoln ss:

Paul Byrd and A. J. Pauley being first duly sworn according to law depose and say that they are experienced in the work of plugging and filling oil and gas wells and were employed by Lloyd Jackson Well Service, Inc., well operator, and participated in the work of plugging and filling the above well, that said work was commenced on the 20th day of September, 1991, and that the well was plugged and filled in the following manner:

TYPE	FROM	TO	PIPE REMOVED	LEFT
Gel Hole	2325'	Surface		
Cement	2325'	2225'		
Cement	1950'	1750'		
Shot 7"		450'	Could not pull	
Shot 7"		400'	Could not pull	
Shot 7"		300'	Could not pull	
Cement	500'	300'		
Cut & Pull 7"		135'	135'	1682' 7"
Cement	150'	Surface		

Description of monument: Erect Monument w/ A.P.I. No. 47-11-00428-P

and that the work of plugging and filling said well was completed on the 2nd day of October, 1991.

And further deponents saith not.

Sworn and subscribe before me this 3rd day of October, 1991  
My commission expires: March 1, 1994

*Paul Byrd*  
*A. J. Pauley*  
*Lloyd Jackson*  
Notary Public  
OCT 15 1991