

1100337P

WW-7



RECEIVED
Office of Oil and Gas

JUN 5 2017

WV Department of
Environmental Protection

West Virginia Department of Environmental Protection
Office of Oil and Gas

WELL LOCATION FORM: GPS

API: 47-011-00337-P WELL NO: ADALINE CHAPMAN #2

FARM NAME: ADALINE CHAPMAN

RESPONSIBLE PARTY NAME: TEAVEE OIL & GAS, INC.

COUNTY: CABELL COUNTY DISTRICT: GRANT DISTRICT

QUADRANGLE: MILTON, WEST VIRGINIA

SURFACE OWNER: RUSSELL S. RIPLEY

ROYALTY OWNER: FLAT WELL ROYALTY

UTM GPS NORTHING: 4250530.40 METERS

UTM GPS EASTING: 17 399923.82 METERS GPS ELEVATION: 283.51 METERS

The responsible party named above has chosen to submit GPS coordinates in lieu of preparing a new well location plat for a plugging permit on the above well. The Office of Oil and Gas will not accept GPS coordinates that do not meet the following requirements:

1. Datum: NAD 1983, Zone: 17 north, Coordinate Units: meters, Altitude: height above mean sea level (MSL)-meters.
2. Accuracy to Datum - 3.05 meters
3. Data Collection Method:
Survey grade GPS : Post Processed Differential
Real-Time Differential
Mapping Grade GPS : Post Processed Differential
Real-Time Differential
4. Letter size copy of the topographic map showing the well location.

I the undersigned, hereby certify this data is correct to the best of my knowledge and belief and shows all the information required by law and the regulations issued and prescribed by the Office of Oil and Gas.

DUANE K. BOWERS PS 1995

Signature
5/18/2017
Date

PROFESSIONAL SURVEYOR
Title



WW-7

06/23/2017

1100337P

Horizontal Datum: NAD83
Map Name: MILTON

Print Date: 05/22/17
Scale: 1 inch = 376 ft.

Map Center: 17 0399923 E, 42505
UTM Zone: 17

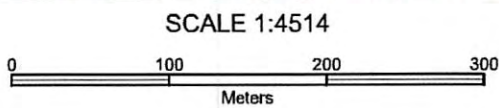
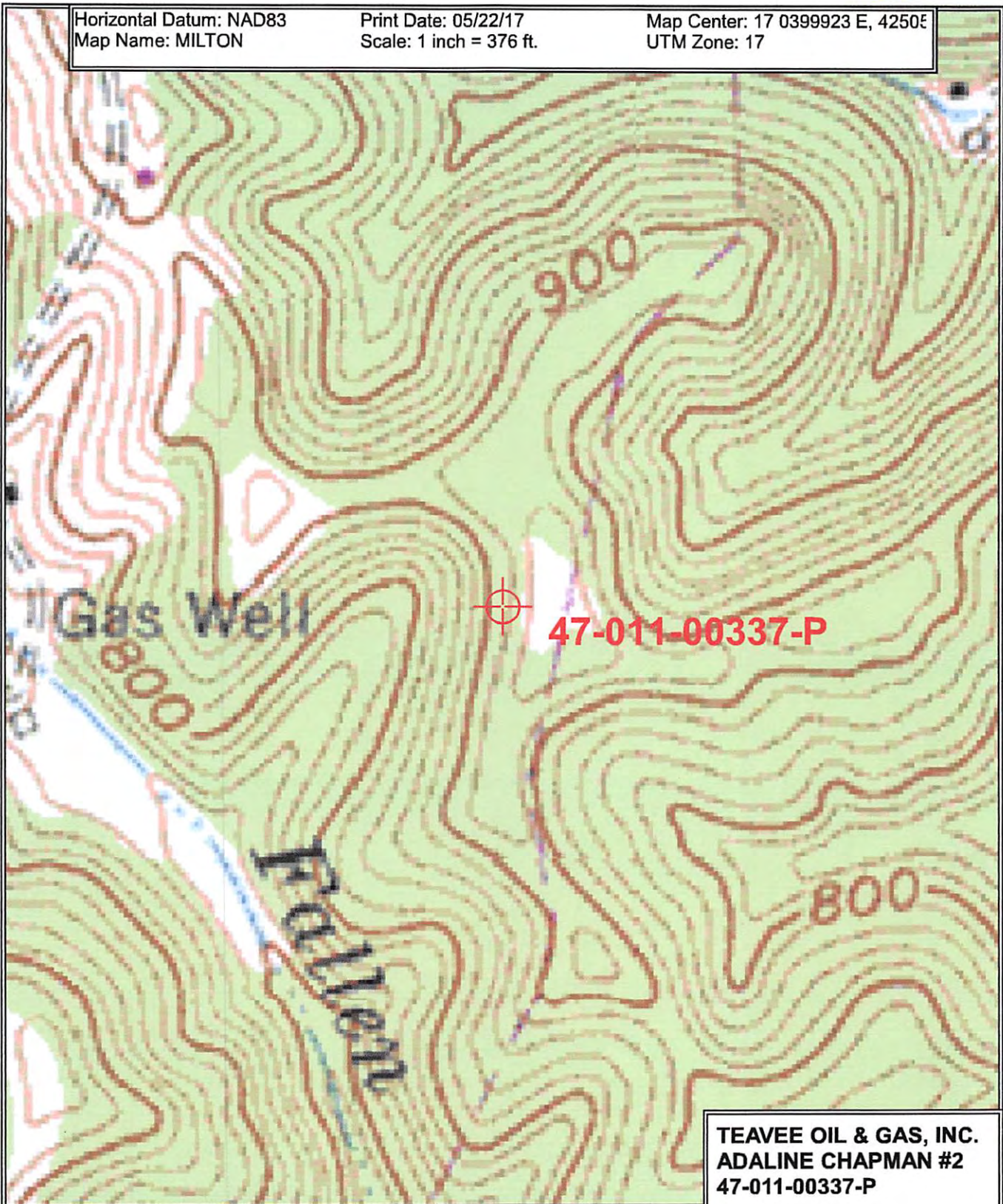

**TEAVEE OIL & GAS, INC.
ADALINE CHAPMAN #2
47-011-00337-P**

**UTM NAD 83
17 399923.82 E
4250530.40 N
ELEV: 283.51 METERS**

RECEIVED
Office of Oil and Gas

JUN 5 2017

WV Department of
Environmental Protection

06/23/2017