

211

38° 22' 30"

LATITUDE 38° 25'

LONGITUDE 82° 05'

82° 07' 30"

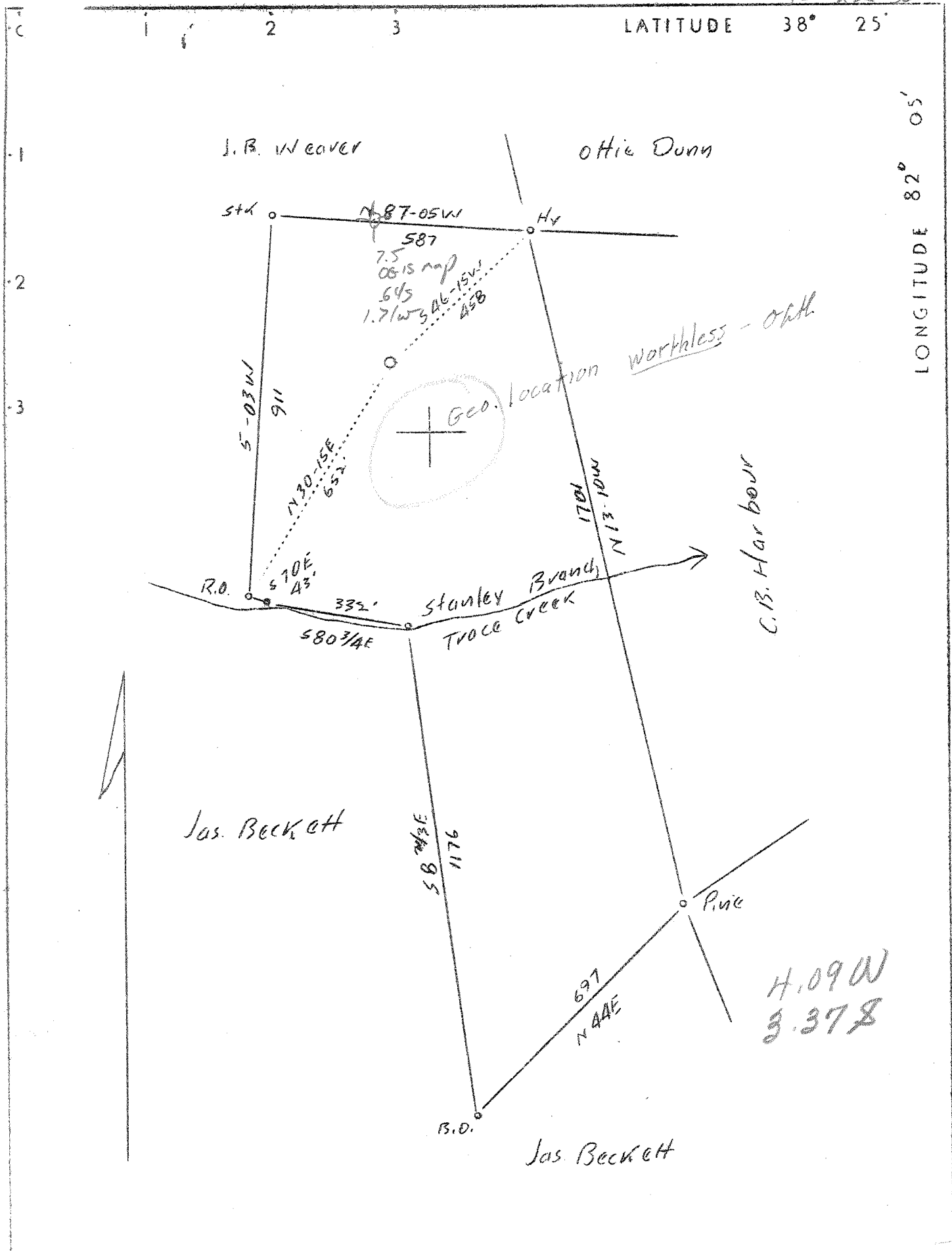

Company <u>R.H. Adkins, Trustee</u>	STATE OF WEST VIRGINIA Department of Mines OIL AND GAS DIVISION Charleston
Address <u>Hamlin, W.Va.</u>	
Farm <u>Jerusha Beckett</u>	WELL LOCATION MAP
Tract _____ Acres <u>28 1/2</u> Lease No. _____	
Well (Farm) No. <u>1</u> Serial No. _____	File No. <u>CAB-312</u>
Elevation (Spirit Level) <u>960</u>	Denotes location of well on United States Topographic Maps, scale 1 to 62,500, latitude and longitude lines being represented by border lines as shown. Denotes one inch spaces on border line of original tracing.
Quadrangle <u>Milton</u>	
County <u>Cabell</u> District <u>Grant</u>	
Engineer <u>Breece & Carper, by H.W. Carper</u>	
Engineer's Registration No. <u>738</u> Jr.	
File No. _____ Drawing No. _____	
Date <u>Apr. 5, 1938</u> Scale <u>1"-300'</u>	

6-0 207

✓

1000

1000

1000

1000

1000

1000

1000

1000

1000

1000

1000

1000

1000

1000

1000

1000

1000

1000

1000

1000

1000

1000

1000

1000

1000

1000

1000

1000

1000

1000

1000

1000

1000

1000

1000

1000

1000

1000

RECEIVED
 APR 11 1938
 WEST VIRGINIA
 GEOLOGICAL SURVEY

WEST VIRGINIA DEPARTMENT OF MINES

OIL & GAS DIVISION

WELL RECORD

Permit No. Cab-312

Milton Quad.

Gas Well

CASING & TUBING

Company	R. H. Adkins, Trustee, Adkins, Morris & Sweetland	8-1/4	217'11"	206
Address	Hamlin, W. Va.	6-5/8	1843	1843
Farm	James Beckett Acres 28	5-3/16	19'5"	19'5"
Location	Trace Creek	2	2293'7"	2293'7"
Well No.	1 Elev.	<u>PACKER</u>		
District	Grant - County Cabell	Casing packer 6-5/8" L.&R.		
Surface & Mineral	Jersuha Beckett,	bottom hole. Tubing packer		
Address	R.F.D.#2, Milton, W. Va.	hook wall & anchor 6-5/8"		
Drilling Commenced	4/12/38 - Completed 6/4/38	Depth set 1843 casing		
Date Shot	6/2/38 - Depth 2285	Tubing 2113		
Open Flow	12/10ths Water in 2"			
Volume	168,000 - Rock P. 450#	No Coal - No Oil		

Formation Color ^{Hay} S TOP Base Result Formation Color ^{Hay} S TOP Base Result

Soil	S	0	15						
M. Sand	H	15	30						
Blue Mbd	S	30	60						
M. Sand	H	60	70						
Slate & Shell	H-S	70	275						
Sand	H	275	320						
Slate & Shell	H-S	320	500						
Sand	H	500	625						
Slate	H	625	660						
Sand	H	660	840	Salt water	670				
Slate & Shell	H-S	840	1140						
Sand	H	1140	1290						
Slate	S	1290	1315						
Sand	H	1315	1335						
Slate & shell	H-S	1335	1365						
M. Sand	H	1365	1425						
Slate	S	1425	1450						
Sand	H	1450	1485						
Slate & Shell	H-S	1485	1500						
Little Lime	H	1500	1530						
Big Lime	H	1530	1680						
Keener Sand	H	1680	1700						
Slate	S	1700	1740						
Big Injun Sand	S	1740	1810						
Slate	S	1810	1840						
Shell	H	1840	1855						
Slate	S	1855	1995						
Shell	H	1995	2035						
Slate & Shell	H-S	2035	2085						
Shell	H	2085	2140						
Slate & Shell	H-S	2140	2265						
Berea Sand	H	2265	2281						
Shell	H	2281	2291	Total Depth					