

LATITUDE 38°-25'

Longitude 81°-25'

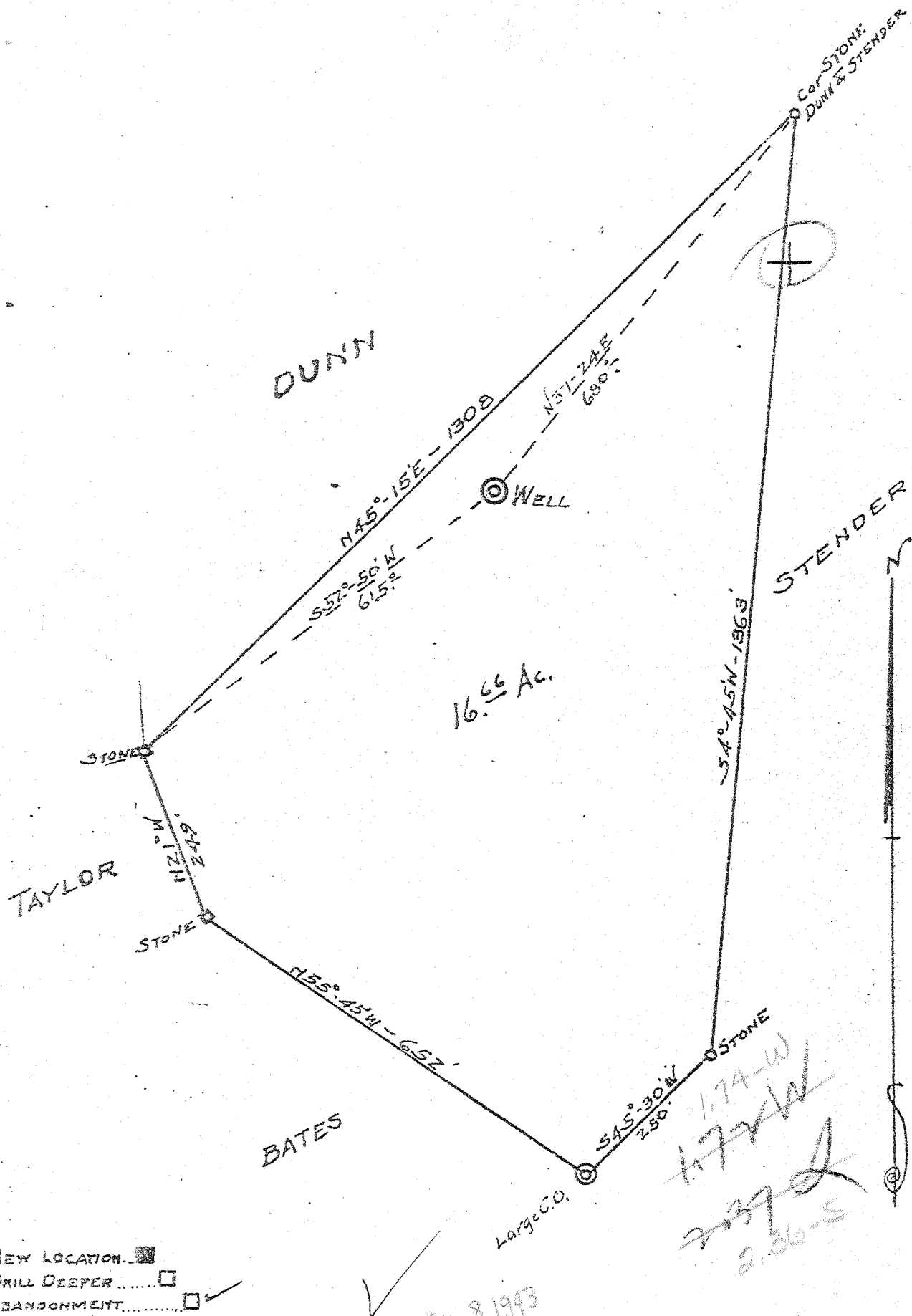

NEW LOCATION.
 DRILL DEEPER.....
 ABANDONMENT.....

COMPANY Dunn Gas Co
 ADDRESS Hamlin, West Va.
 FARM G.C. Dunn.
 TRACT _____ ACRES 16.66 LEASE No. _____
 WELL (FARM) No. 1 SERIAL No. _____
 ELEVATION (SPIRIT LEVEL) 720
 QUADRANGLE Guyandotte
 COUNTY Cabell DISTRICT Guyandotte
 ENGINEER S.V. Haworth
 ENGINEER'S REGISTRATION No. 224
 FILE No. _____ DRAWING No. _____
 DATE Jan. 25, 1943 SCALE 1" = 200'

STATE OF WEST VIRGINIA
 DEPARTMENT OF MINES
 OIL AND GAS DIVISION
 CHARLESTON

WELL LOCATION MAP
 FILE NO. CAB-49-P

+ Denotes location of well on United States Topographic Maps, scale 1 to 62,500, lat. and longitude lines being represented by border lines as shown.
 - Denotes one inch spaces on border line of original tracing.

C.C. DUNN No. 1 — DUNN GAS CO. — DEEP WELL (Hpd) CAB-49-P

~~MADISON GAS COMPANY~~

~~PRODUCERS OF NATURAL GAS~~

~~HAMLIN, WEST VA.~~

Campbell & Swanson Gas Co on C.C. Danner #1

Salt Sand	690' - 882'		
Big Lime	1286' - 1452'		
Dijon Sand	1467' - 1582'		
Berea Sand	2073' - 2095'		
Brown Shale	2135' - 2250'	no gas.	
" "	2516' - 2600'	" "	
" "	2703' - 2730'	Gas Pay.	
" "	2760 - 2804'	" "	
" "	2818' - 2847'	" "	
" "	2870' - 2957'	" "	
" "	3044 - 3056'	" "	
" "	3105 - 3112'	" "	
" "	3146 - 3194'	" "	

Coniferous Line 3194 46 Bottom of Hole

Guyandot District, Cabell County, W. Va.
On east side of southeastern branch of Right Fork of Fourpole Creek, 2.2 mi. S. of
Huntington and 1.96 mi. N. W. of Hodges.
3.78 mi. N. of 38° 20' and 3.12 mi. E. of 82° 30' - WC - Guyandot Quadrangle.