

NOV 11 1946

ABANDONMENT X

COMPANY J. D. OWENS
 ADDRESS BRILLIANT OHIO
 FARM G.H. & EMMA V. AGNEW (HEIRS)
 TRACT ACRES 176.15 LEASE NO. _____
 WELL (FARM) NO. 1-3-4 SERIAL NO. _____
 ELEVATION (S.L.) 1080-1150-1154
 QUADRANGLE WHEELING NC STEUBENVILLE
 COUNTY BROOKE DIST. BUFFALO
 ENGINEER WALTER W. STEGMAN
 ENGINEER'S REG. NO. 394
 FILE NO. GS-7-P 121 DRAWING NO. _____
 DATE 9/23/46 SCALE 1"-500'

STATE OF WEST VIRGINIA
 DEPARTMENT OF MINES
 OIL AND GAS DIVISION
 CHARLESTON
 WELL LOCATION MAP
 FILE NO. BRO-53 A +54A +55A

— DENOTES LOCATION OF WELL ON U.S. TOPOGRAPHIC MAPS, SCALE 1 TO 62,500 LATITUDE AND LONGITUDE LINES BEING REPRESENTED BY BORDER LINES AS SHOWN
 - DENOTES ONE INCH SPACES ON BORDER LINE OF ORIGINAL TRACING.

J.D. OWEN No. 2
 G.H. & EMMA V. AGNEW HRS No. 1/3/4 — J.D. OWENS — BRO-53-A

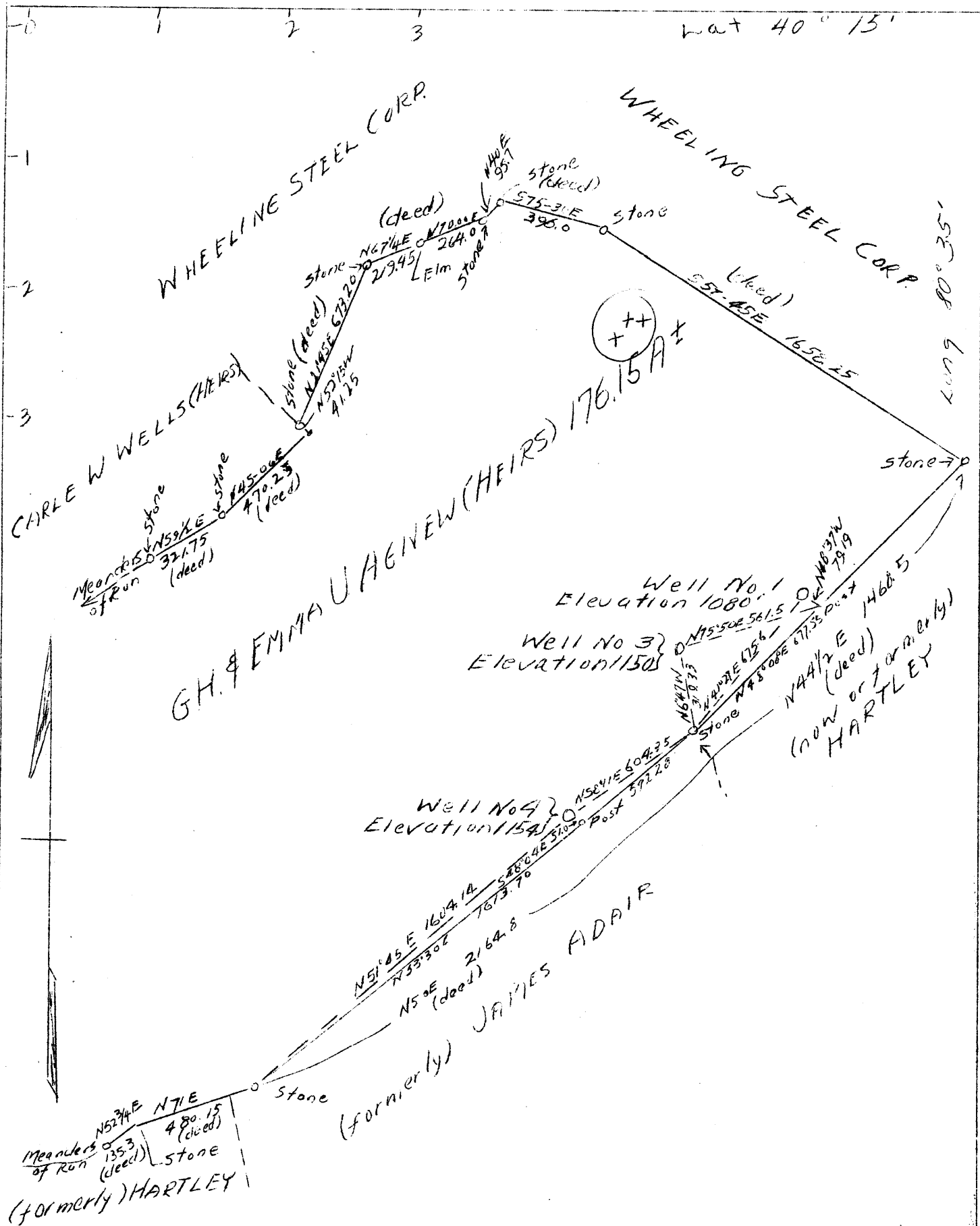

ABANDONMENT X

COMPANY	J. D. OWENS
ADDRESS	BRILLIANT OHIO
FARM	G.H. & EMMA V. AGNEW (HEIRS)
TRACT	ACRES 176.15 LEASE NO.
WELL (FARM) NO.	1-3-4 SERIAL NO.
ELEVATION (S.L.)	1080-1150-1154
QUADRANGLE	STEUBENVILLE Wheeling
CO. COUNTY	BROOKE DIST. BUFFALO
ENGINEER	WALTER W. STEGMAN
ENGINEER'S REG. NO.	394
FILE NO.	GS.7-P 12 DRAWING NO.
DATE	9/23/46 SCALE 1"-500'

STATE OF WEST VIRGINIA
 DEPARTMENT OF MINES
 OIL AND GAS DIVISION
 CHARLESTON

WELL LOCATION MAP
 FILE NO. BRO-53 A

+ DENOTES LOCATION OF WELL ON U.S. TOPOGRAPHIC MAPS, SCALE 1 TO 62,500 LATITUDE AND LONGITUDE LINES BEING REPRESENTED BY BORDER LINES AS SHOWN

- DENOTES ONE INCH SPACES ON BORDER LINE OF ORIGINAL TRACING.



48

STATE OF WEST VIRGINIA
DEPARTMENT OF MINES
OIL AND GAS DIVISION

WELL RECORD

Permit No. 53-A3 Oil or Gas Well _____ (KIND)

Company J. D. Owens
 Address Brilliant, Ohio
 Farm Henry L. Leinzeroth Acres 145
 Location (waters) State of West Virginia
 Well No. 1 Elev. 1147
 District Buffalo County Brooke
 The surface of tract is owned in fee by _____
 Address _____
 Mineral rights are owned by _____
 Address _____
 Drilling commenced 1925
 Drilling completed 1925
 Date Shot From _____ To _____
 With _____
 Open Flow /10ths Water in _____ Inch
 /10ths Merc. in _____ Inch
 Volume _____ Cu. Ft.
 Rock Pressure _____ lbs. _____ hrs.
 Oil _____ bbls., 1st 24 hrs.
 Fresh water _____ feet _____ feet
 Salt water _____ feet _____ feet

Casing and Tubing	Used in Drilling	Left in Well	Packers
Size			Kind of Packer
16			
13			
10			Size of
8 1/4	20	20	
6 5/8	200	pulled	Depth set
5 3/16	750	750	
3			Perf. top
2			Perf. bottom
Liners Used			Perf. top
			Perf. bottom

CASING CEMENTED _____ SIZE _____ No. Ft. _____ Date _____
 COAL WAS ENCOUNTERED AT 180 FEET _____ INCHES
 _____ FEET _____ INCHES FEET _____ INCHES
 _____ FEET _____ INCHES FEET _____ INCHES

Formation	Color	Hard or Soft	Top	Bottom	Oil, Gas or Water	Depth Found	Remarks
Salt Sand			760	800	Gas 780		

9

HENRY L. LEINZROTH NO. 1 WELL.
(G. B. & EMMA V. AGNEW HEIRS - Plat).

Buffalo District, Brooke County, W. Va.

By J. D. Owens, Brilliant, Ohio.

Abandoned under permit Bro-53-A (?)

Drilling commenced and completed in 1923.

8 $\frac{1}{4}$ " casing, 20'; 6 $\frac{5}{8}$ ", 200' (pulled); 5 $\frac{3}{8}$ ", 750'.

Gas well. Abandonment reported to Dept. of Mines (not dated or stamped).

Record to RCT from Mrs. Griffith Jan. 14, 1947. Old File No. 48.

	Top.	Bottom.
Salt Sand (gas, 780')	760	800
Total depth		800