

**Latitude**

**Longitude**

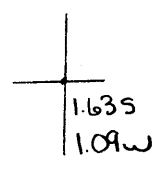

**Topo Location**

7.5' Loc. \_\_\_\_\_ 15' Loc. \_\_\_\_\_  
 \_\_\_\_\_ (calc.) \_\_\_\_\_

**Company** D & Gouch

**Farm** Clara McKim et al #1

**15' Quad** \_\_\_\_\_  
(sec.)

**7.5' Quad** Steubenville East

**District** Cross Creek

**WELL LOCATION PLAT**

**County** 009 **Permit** 30024

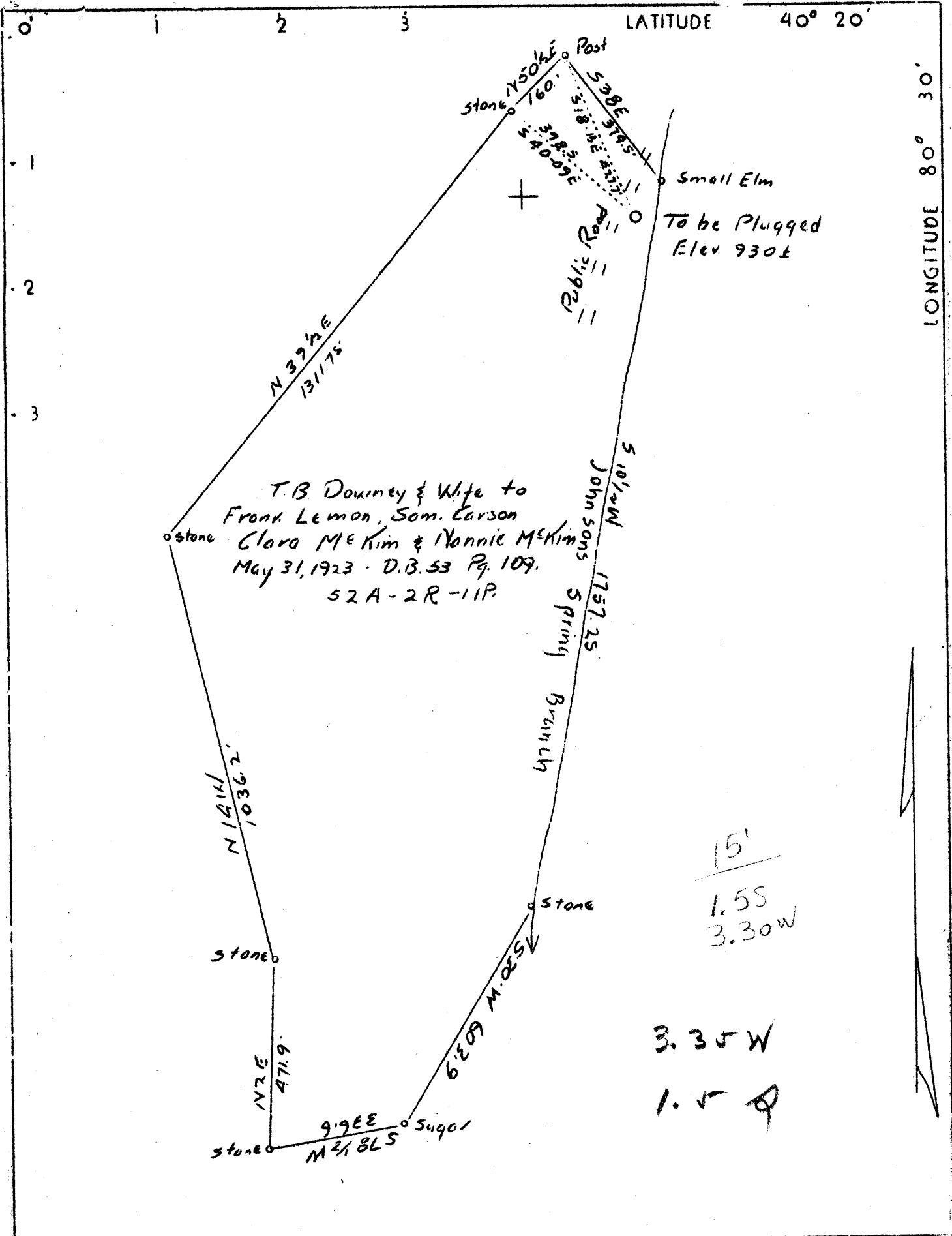

Company	D. G. Crouch
Address	P. O. Box 323, Brilliant, Ohio
Farm	Clara McKim et al
Tract	One Acres 52 plus Lease No.
Well (Farm) No.	One serial No.
Quadrangle	Steubonville <b>(5E)</b>
County	Brooke
District	Cross Creek
Engineer	Walter Stogman
Engineer's Registration No.	394
File No.	Drawing No.
Date	4-5-37 Scale 1" - 300'

STATE OF WEST VIRGINIA  
 Department of Mines  
 OIL AND GAS DIVISION  
 Charleston **(24A)**

WELL LOCATION MAP  
 24A  
 File No. **BRO-23A**

+ Denotes location of well on U. S. Topographic Maps, scale 1 to 62,500 latitude and longitude lines being represented by border lines as shown.

— Denotes one inch spaces on border line of original tracing.

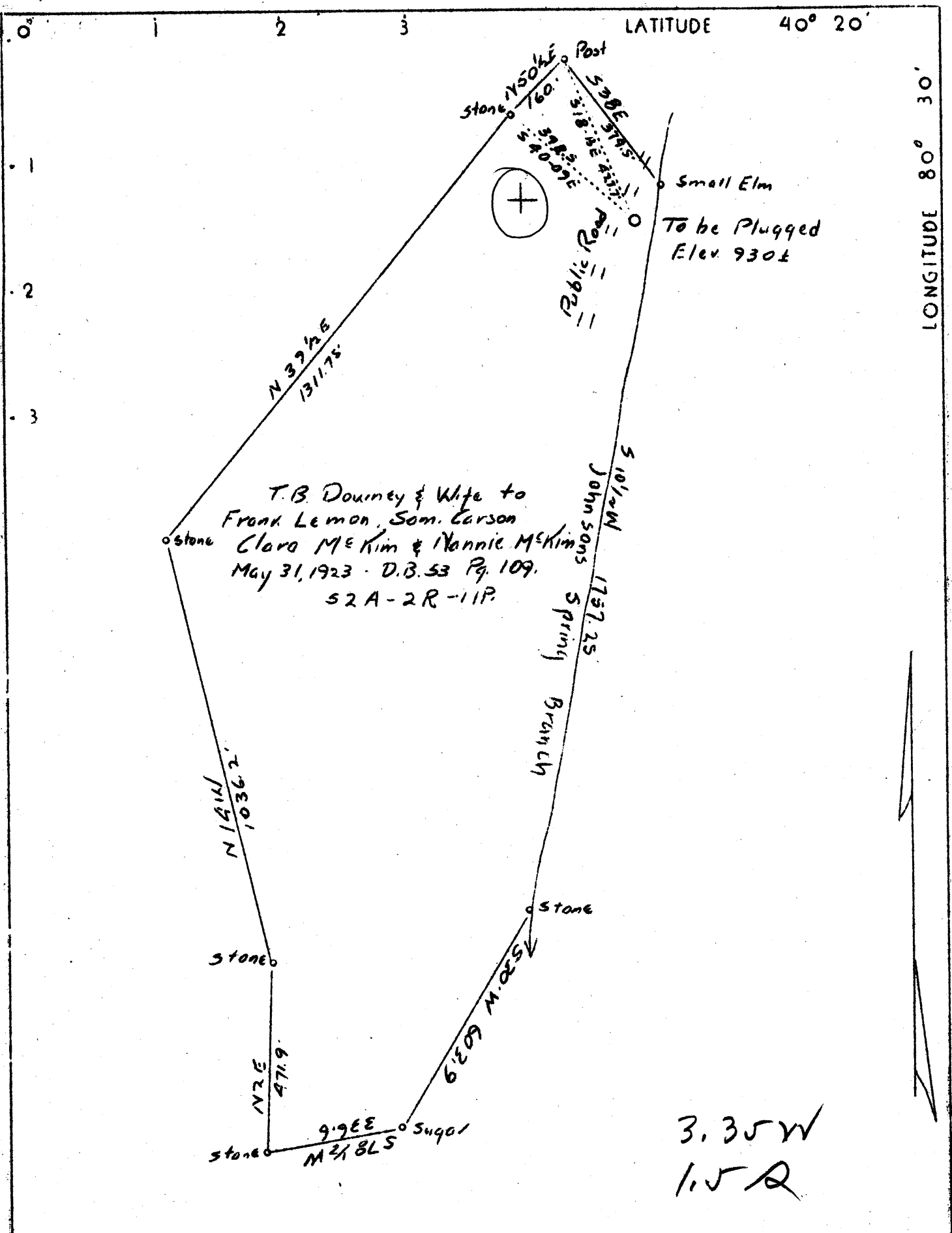

Company	D. G. Crouch
Address	P. O. Box 323, Brilliant, Ohio
Farm	Clara McKim et al
Tract	One Acres 52 plus Lease No.
Well(Farm) No.	One serial No.
Quadrangle	Steubenville <b>SE</b>
County	Brooke
District	Cross Creek
Engineer	Walter Stogman
Engineer's Registration No.	394
File No.	Drawing No.
Date	4-5-37 Scale 1" - 300'

STATE OF WEST VIRGINIA  
 Department of Mines  
 OIL AND GAS DIVISION  
 Charleston

WELL LOCATION MAP  
 File No. BR0-23A<sup>24A</sup>

+ Denotes location of well on U. S. Topographic Maps, scale 1 to 62,500 latitude and longitude lines being represented by border lines as shown.

— Denotes one inch spaces on border line of original tracing.