

JACKSON SURVEYING
 INC.
 2413 EAST PIKE ST. # 112
 Clarksburg, WV 26302
 304-623-5851

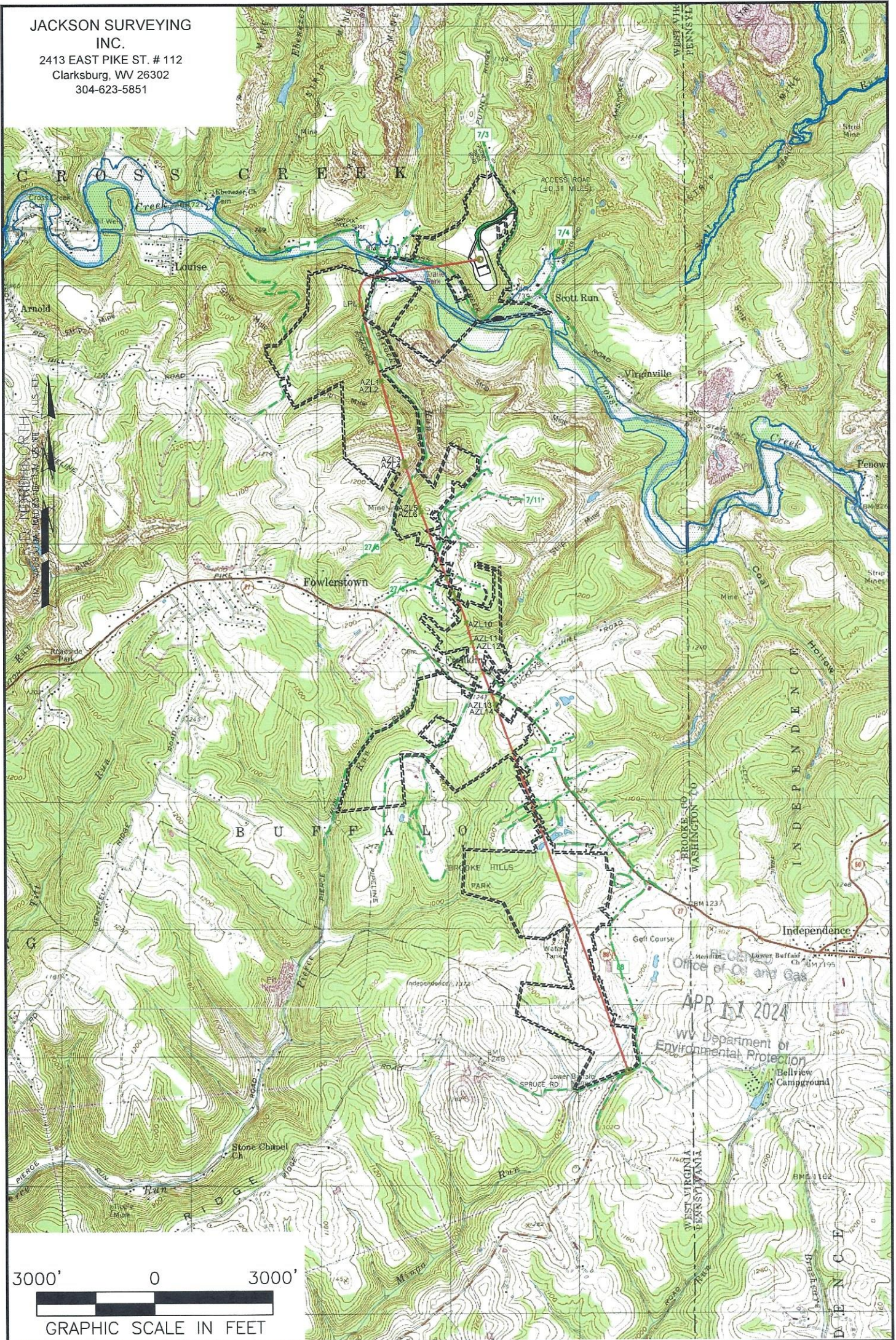

NOTES ON SURVEY

1. SURFACE AND ROYALTY OWNER INFORMATION AND THEIR BOUNDARIES SHOWN HEREON WERE PLOTTED FROM DEEDS AND/OR TAX PARCEL MAPS PROVIDED BY CLIENT AND/OR FIELD LOCATIONS.
2. THIS PLAT DOES NOT REPRESENT A BOUNDARY SURVEY OF THE PARCELS SHOWN HEREON.
3. ALL INSETS ARE GRID NORTH UNLESS OTHERWISE DEPICTED.

LEGEND:

- PROPOSED SURFACE HOLE / BOTTOM HOLE
- EXISTING / PRODUCING WELLHEAD
- LANDING POINT LOCATION
- FLOOD PLAIN
- PUBLIC ROAD
- ACCESS ROAD TO PREV. SITE
- LEASE BOUNDARY
- PROPOSED PATH

05/17/2024

WELL OPERATOR: SWN PRODUCTION COMPANY, LLC	WELL (FARM) NAME: STATE OF WV DNR C BRK	WELL # 806H	SERIAL # 47-009-
ADDRESS: 1300 FORT PIERPONT ROAD, SUITE 200 MORGANTOWN, WV 26508	COUNTY - CODE BROOKE - 009	DISTRICT; CROSS CREEK	
SURFACE OWNER: STATE OF WEST VIRGINIA, BUREAU OF COMMERCE, DIVISION OF NATURAL RESOURCES, PUBLIC LAND CORPORATION	USGS 7 1/2 QUADRANGLE MAP NAME STUEBENVILLE EAST, WV		

Latitude: 40°20'00"

SURFACE HOLE 10502'

Latitude: 40°15'00"

BOTTOM HOLE 6,945'

JACKSON SURVEYING

INC.

2413 EAST PIKE ST. # 112
Clarksburg, WV 26302
304-623-5851



SURFACE HOLE LOCATION (SHL):
UTM (NAD83, ZONE 17, METERS): NORTHING: 4,461,398.499 EASTING: 539,290.019
LANDING POINT (LPL):
UTM (NAD83, ZONE 17, METERS): NORTHING: 4,461,045.275 EASTING: 538,361.886
BOTTOM HOLE LOCATION (BHL):
UTM (NAD83, ZONE 17, METERS): NORTHING: 4,455,095.793 EASTING: 540,410.731

LINE	BEARING	DISTANCE	DESCRIPTION	MONUMENT
L1	N 35°08'11" W	1070.45'	SHL TO LANDMARK	2" IRON PIPE FOUND
L2	N 65°12'28" W	1339.72'	SHL TO LANDMARK	STONE FOUND
L4	S 15°02'33" E	1978.32'	LPL TO AZL1	
L5	S 15°19'24" E	27.96'	AZL1 TO AZL2	
L6	S 15°36'07" E	2123.65'	AZL2 TO AZL3	
L8	S 18°16'42" E	1091.69'	AZL4 TO AZL5	
L10	S 20°52'42" E	1799.18'	AZL6 TO AZL7	
L12	S 29°00'04" E	149.93'	AZL8 TO AZL9	
L14	S 15°16'53" E	525.99'	AZL10 TO AZL11	
L16	S 20°52'40" E	1399.37'	AZL12 TO AZL13	
L17	S 20°15'34" E	62.18'	AZL13 TO AZL14	

LINE	BEARING	DISTANCE	CURVE LENGTH	DESCRIPTION
L3	S 69°09'52" W	3258.11'	3684.21'	SHL TO LPL
L7	S 16°56'26" E	133.74'	133.75'	AZL3 TO AZL4
L9	S 19°34'44" E	129.90'	129.91'	AZL5 TO AZL6
L11	S 24°56'19" E	405.55'	405.88'	AZL7 TO AZL8
L13	S 22°08'23" E	684.20'	685.80'	AZL9 TO AZL10
L15	S 18°04'47" E	280.11'	280.21'	AZL11 TO AZL12

GRID NORTH
UTM, NAD83 DATUM, ZONE 17, US FT

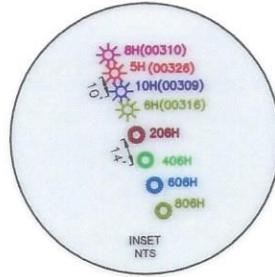
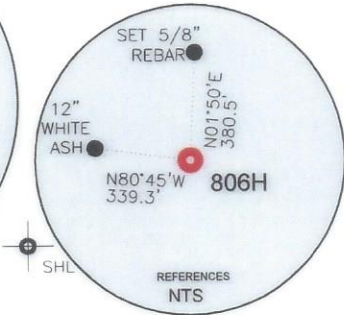
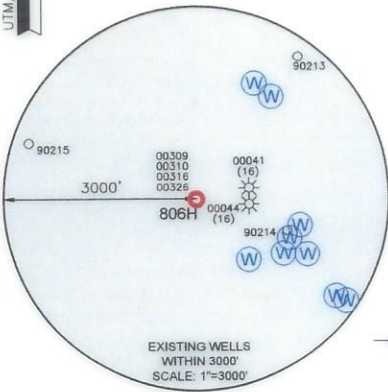

BOTTOM HOLE 1700'

Longitude: 80°30'00"

Longitude: 80°30'00"

WELL RESTRICTIONS

- NO OCCUPIED DWELLINGS > 2500 SQ FT. WITHIN 625 FEET OF CENTER OF PAD.
- NO AGRICULTURE BUILDINGS > 2500 SQ FT. WITHIN 625 FEET OF CENTER OF PAD.
- NO WATER WELLS OR DEVELOPED SPRINGS ARE WITHIN 250 FEET OF PROPOSED WELL.
- NO PERENNIAL STREAMS, LAKES, PONDS, OR RESERVOIRS WITHIN 100 FEET OF THE LIMITS OF DISTURBANCE.
- NO NATURALLY PRODUCING TROUT STREAM WITHIN 300 FEET OF LIMITS OF DISTURBANCE.
- NO GROUND INTAKE OR PUBLIC WATER SUPPLY WITHIN 1000 FEET OF WELL PAD, LIMITS OF DISTURBANCE, E & S CONTROLS OR PUBLIC WATER SUPPLY.

NOTES ON SURVEY

- SURFACE AND ROYALTY OWNER INFORMATION AND THEIR BOUNDARIES SHOWN HEREON WERE PLOTTED FROM DEEDS AND/OR TAX PARCEL MAPS PROVIDED BY CLIENT AND/OR FIELD LOCATIONS.
- THIS PLAT DOES NOT REPRESENT A BOUNDARY SURVEY OF THE PARCELS SHOWN HEREON.
- ALL INSETS ARE GRID NORTH UNLESS OTHERWISE DEPICTED.

I, THE UNDERSIGNED, HEREBY CERTIFY THAT THIS PLAT IS CORRECT TO THE BEST OF MY KNOWLEDGE AND BELIEF AND SHOWS ALL THE INFORMATION REQUIRED BY LAW AND REGULATIONS ISSUED AND PRESCRIBED BY THE DEPARTMENT OF ENVIRONMENTAL PROTECTION.

P.S. 708

David L Jackson

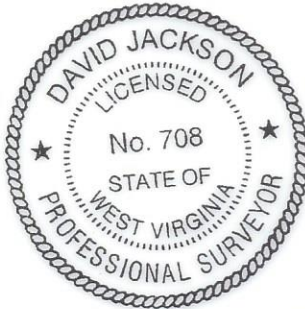

2000 0 2000

GRAPHIC SCALE IN FEET

COMPANY:

(+) DENOTES LOCATION OF WELL ON UNITED STATES TOPOGRAPHIC MAPS

WVDEP
OFFICE OF OIL & GAS
601 57TH STREET
CHARLESTON, WV 25034

MINIMUM DEGREE OF ACCURACY: 1/200

PROVEN SOURCE OF ELEVATION: SURVEY GRADE GPS (NAVD 88, US FT)

STATE OF WV DNR C BRK

OPERATOR'S WELL #: 806H

API WELL #: 47 009 00344

STATE COUNTY PERMIT

WELL TYPE: OIL WASTE DISPOSAL PRODUCTION DEEP GAS LIQUID INJECTION STORAGE SHALLOW

WATERSHED: NORTH FORK CROSS CREEK - CROSS CREEK (HUC-10) ELEVATION: 988.9'

DISTRICT: CROSS CREEK COUNTY: BROOKE QUADRANGLE: STEUBENVILLE EAST, WV

SURFACE OWNER: STATE OF WEST VIRGINIA, BUREAU OF COMMERCE, DIVISION OF NATURAL RESOURCES, PUBLIC LAND CORPORATION ACREAGE: ±83.858

OIL & GAS ROYALTY OWNER: STATE OF WEST VIRGINIA, BUREAU OF COMMERCE, DIVISION OF NATURAL RESOURCES, PUBLIC LAND CORPORATION ACREAGE: ±83.858

DRILL DRILL DEEPER REDRILL FRACTURE OR STIMULATE PLUG OFF OLD FORMATION PERFORATE NEW FORMATION

CONVERT PLUG & ABANDON CLEAN OUT & REPLUG OTHER CHANGE (SPECIFY) 05/17/2024

TARGET FORMATION: MARCELLUS ESTIMATED DEPTH: 5,865 TVD 27,686 TMD

WELL OPERATOR: SWN PRODUCTION COMPANY, LLC DESIGNATED AGENT: BRITTANY WOODY

ADDRESS: 1300 FORT PIERPONT ROAD, SUITE 200 ADDRESS: 1300 FORT PIERPONT ROAD, SUITE 200

CITY: MORGANTOWN STATE: WV ZIP CODE: 26508 CITY: MORGANTOWN STATE: WV ZIP CODE: 26508

LEGEND:		REVISIONS:	DATE: 03-26-2024
	PROPOSED SURFACE HOLE / BOTTOM HOLE		
	EXISTING / PRODUCING WELLHEAD		
	LANDING POINT LOCATION		
	EXISTING WATER WELL		
	EXISTING SPRING		
	SURVEYED BOUNDARY		
	DRILLING UNIT		
	LEASE BOUNDARY		
	PROPOSED PATH		
			DRAWN BY: N. MANO
			SCALE: 1" = 3000'
			DRAWING NO:
			WELL LOCATION PLAT

JACKSON SURVEYING

INC.

2413 EAST PIKE ST. # 112

Clarksburg, WV 26302

304-623-5851

GRID NORTH
UTM, NAD83 DATUM, ZONE 17, US FT

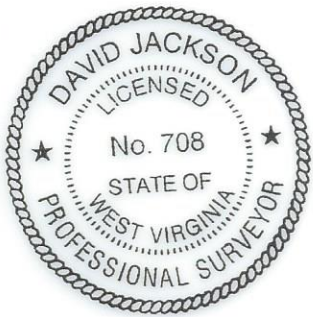
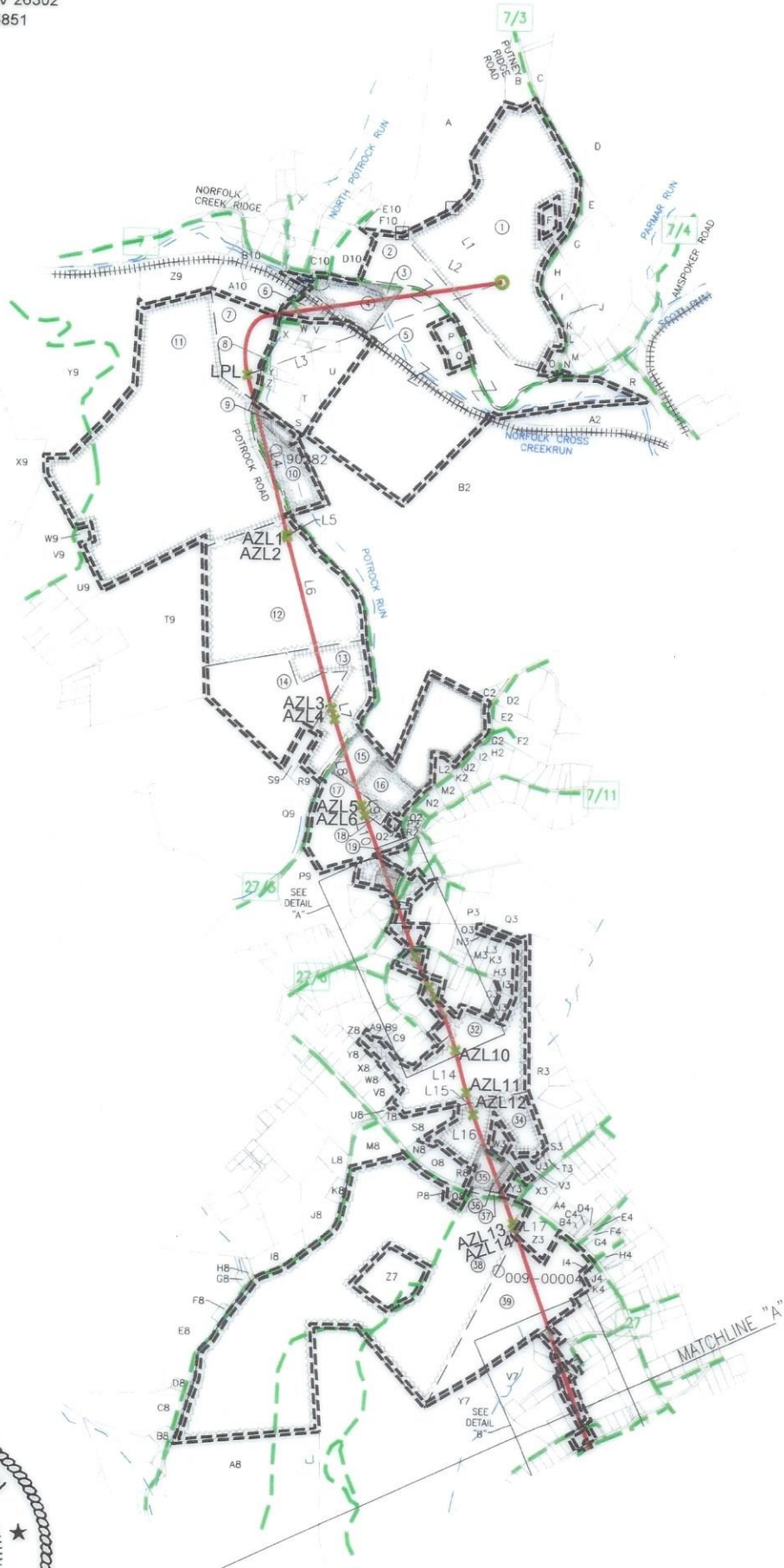

I, THE UNDERSIGNED, HEREBY CERTIFY THAT THIS PLAT IS CORRECT TO THE BEST OF MY KNOWLEDGE AND BELIEF AND SHOWS ALL THE INFORMATION REQUIRED BY LAW AND REGULATIONS ISSUED AND PRESCRIBED BY THE DEPARTMENT OF ENVIRONMENTAL PROTECTION.

P.S. 708

David L Jackson

05/17/2024

REVISIONS:		COMPANY:			
OPERATOR'S		STATE OF WV DNR C BRK		API:	
WELL #:		806H		47-009-	
DISTRICT:		COUNTY:		STATE:	
CROSS CREEK		BROOKE		WV	
				DATE: 03-26-2024	
				DRAWN BY: N. MANO	
				SCALE: N/A	
				DRAWING NO:	
				WELL LOCATION PLAT 2	

JACKSON SURVEYING
 INC.
 2413 EAST PIKE ST. # 112
 Clarksburg, WV 26302
 304-623-5851

GRID NORTH
 UTM, NAD83 DATUM, ZONE 17, US FT

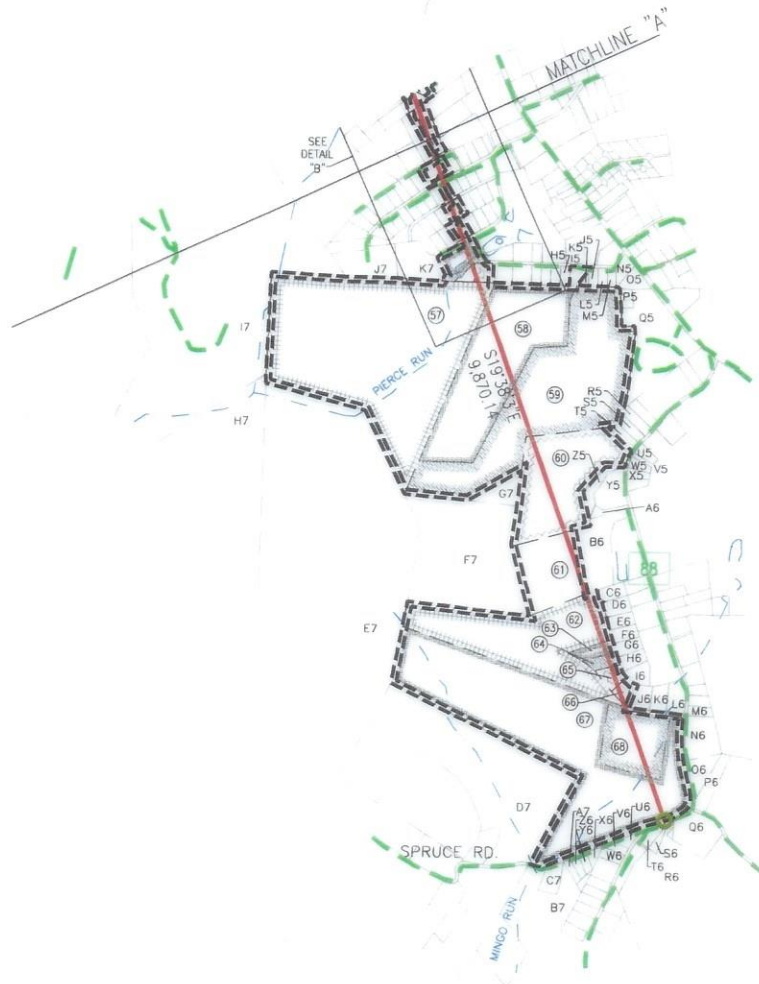

I, THE UNDERSIGNED, HEREBY CERTIFY THAT THIS PLAT IS CORRECT TO THE BEST OF MY KNOWLEDGE AND BELIEF AND SHOWS ALL THE INFORMATION REQUIRED BY LAW AND REGULATIONS ISSUED AND PRESCRIBED BY THE DEPARTMENT OF ENVIRONMENTAL PROTECTION.

P.S. 708

David L Jackson

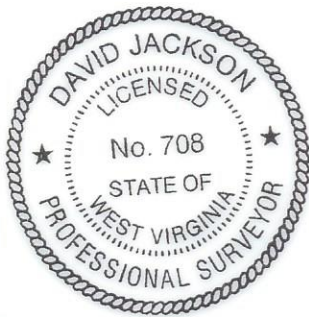

05/17/2024

REVISIONS:	COMPANY:			
	OPERATOR'S		STATE OF WV DNR C BRK	API:
	WELL #:		806H	47-009-
	DISTRICT:		CROSS CREEK	STATE:
		COUNTY:	BROOKE	WV
				DATE: 03-26-2024
				DRAWN BY: N. MANO
				SCALE: N/A
				DRAWING NO:
				WELL LOCATION PLAT 3

JACKSON SURVEYING
 INC.
 2413 EAST PIKE ST. # 112
 Clarksburg, WV 26302
 304-623-5851

DETAIL "A"

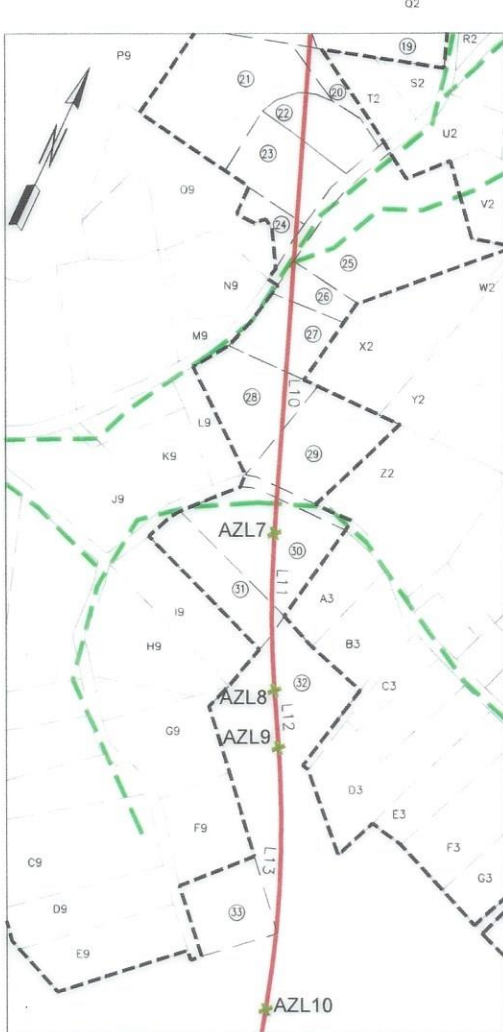

DETAIL "B"

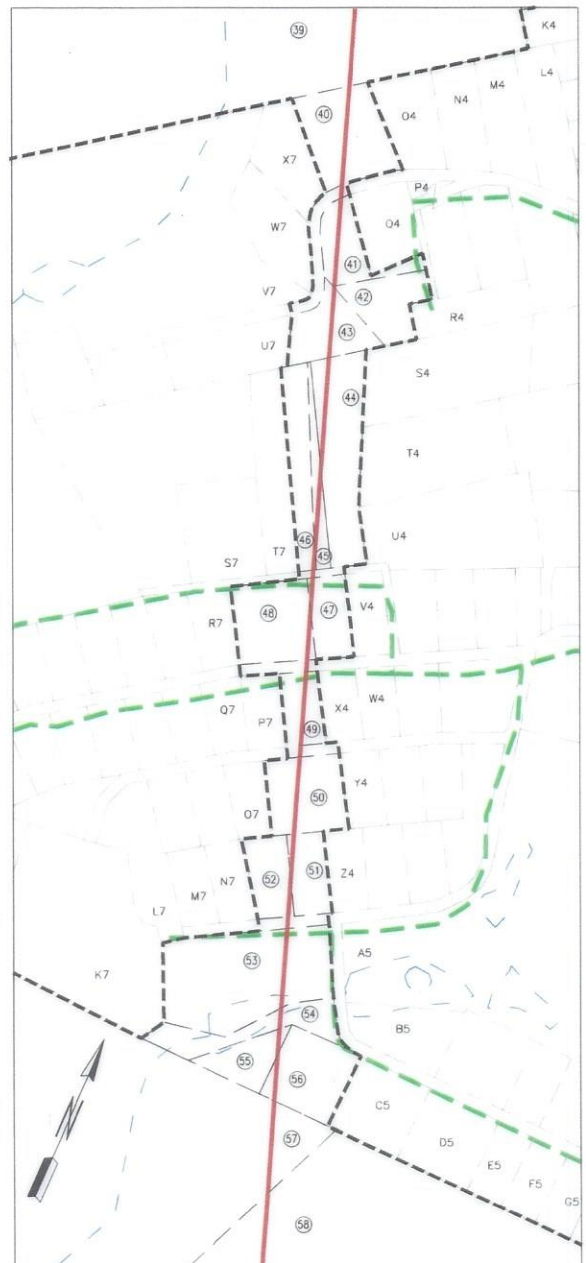

I, THE UNDERSIGNED, HEREBY CERTIFY THAT THIS PLAT IS CORRECT TO THE BEST OF MY KNOWLEDGE AND BELIEF AND SHOWS ALL THE INFORMATION REQUIRED BY LAW AND REGULATIONS ISSUED AND PRESCRIBED BY THE DEPARTMENT OF ENVIRONMENTAL PROTECTION.

P.S. 708

David L Jackson

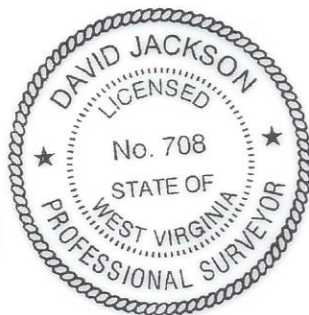



05/17/2024

REVISIONS:	COMPANY:			
	OPERATOR'S		STATE OF WV DNR C BRK	API:
	WELL #:		806H	47-009-
	DISTRICT:	COUNTY:	CROSS CREEK	BROOKE
		STATE:	WV	DATE: 03-26-2024
				DRAWN BY: N. MANO
				SCALE: N/A
				DRAWING NO:
				WELL LOCATION PLAT 4

JACKSON SURVEYING
 INC.
 2413 EAST PIKE ST. # 112
 Clarksburg, WV 26302
 304-623-5851

WELL BORE TRACTS		
TRACT	SURFACE OWNER (S) / ROYALTY OWNER (R)	TAX PARCEL
1	WEST VIRGINIA ST OF BUREAU OF COMM DIV OF NAT RES PB LD CORP (S/R)	4-CC20-6
TRACT	SURFACE OWNER (S)	TAX PARCEL
2	WEST VIRGINIA ST OF BUREAU OF COMM DIV OF NAT RES PB LD CORP (S)	4-CC19-169
3	GALIANO LINDY L (S)	4-CC19-170
4	EVANGELINOS CONSTANTINE & TOULA (SURV) (S)	4-CC19-171
5	NORFOLK & WESTERN RAILWAY CO	4-C19K-18
6	STEWART IRR TR 10/1/14 CARLON & BETTY TRUS (S)	4-CC19-172
7	BLACK CLARENCE T JR & TAMMY L (S)	4-CC19-186
8	WEST VIRGINIA DEPARTMENT OF TRANSPORTATION, DIVISION OF HIGHWAY (S)	POT ROCK ROAD
9	CARBASHO THOMAS & CALDWELL TINA (S)	4-CC23-323
10	MENEELY BOBBIE JO; MINICH RANDALL (S)	4-CC23-324
11	COOK FAMILY REVOCABLE TRUST 4/20/17, MALSON SUSAN A (S)	4-CC23-322
12	BARONIO CURTIS R & DONNA J (S)	4-CC23-321
13	THOMPSON DEBRA J (S)	4-CC23-320
14	HUBBARD SAMUEL (S)	4-CC23-318
15	JOHNS ALBERT; GARY; GREGORY; MOORE TAMMY (S)	4-CC23-326
16	SULLIVAN ARTHUR E JR (S)	4-CC23-368
17	SILVER CHARLES; HALSTEAD DONNA LIVINGOOD SHERRY (1/3) (S)	4-CC23-327
18	HALSTEAD GORDON K & DONNA M (SURV) (S)	4-CC23-327.1
19	LIVINGOOD RONALD & SHERRY (SURV) (S)	4-CC23-366
20	YOST CHARLES M & BETTY A (S)	4-CC23-363.1
21	PARR BRIAN W (S)	4-CC23-363
22	YOST MICHELLE (S)	4-CC23-361
23	PARR BRIAN W (S)	4-CC23-362
24	PARR BRIAN W & REBECCA J JTWS (S)	4-CC23-360
25	STUCK TERRY G & KAREN M (SURV) (S)	4-CC23-377
26	TATE RICHARD A (S)	4-CC23-378
27	TAYLOR DAVID L & JOYCE (SURV) (S)	4-CC23-379
28	STEPHEN GARRY E & ELLIOTT BOBBIE L	4-CC23-381
29	YOST RUSSELL E & RUTH A (S)	4-CC23-387
30	CERCONE JAMES A; BATTAGLIA NANCY K SURV (LE-NANCY CERCONE) (S)	4-CC23-389
31	CARBASHO FRANK E (S)	4-CC23-390
32	VISYAK PATRICIA M (S)	4-CC24-83
33	CRAFT DOROTHY R (S)	4-CC24-82
34	WOOD DAVID D & ANNA E (SURV) (S)	4-CC29-6
35	BOARD OF EDUCATION - BROOKE COUNTY (S)	4-CC29-3
36	RALSTON CHARLES L & SANDRA (S)	4-CC29-4
37	WEST VIRGINIA DEPARTMENT OF TRANSPORTATION, DIVISION OF HIGHWAY (S)	WASHINGTON PIKE A/K/A STATE ROUTE 27
38	PARK & RECREATION COMMISSION (S)	3-B28-66
39	POTTER JAY M II; JOHN PAUL; SAUVE' PENNY POTTER (S)	3-B29E-1
40	TAYLOR RICHARD W & TERESA R (SURV) (S)	3-B29E-16
41	CRONIN PAUL A & NOLA J (SURV) (S)	3-B29E-25
42	GRIFFITH FAM KEYSTONE TR (LE-JAMES & PRISCILLA GRIFFITH) (S)	3-B29E-24
43	CARUSO ELIZABETH A (S)	3-B29E-23
44	GAGICH SUSAN M (L EST JOHN G & M LOIS PLATT) (S)	3-B29I-1
45	GAGICH SUSAN M (L EST JOHN G & M LOIS) (S)	3-B29I-2
46	MOLNAR ARDELLE L (S)	3-B29I-3
47	HENTHORN JANETTE M (S)	3-B29I-13
48	JONES MICHAEL D & LOIS J (SURV) (S)	3-B29I-14
49	HENTHORN LEROY & JANETTE (SURV) (S)	3-B29I-35
50	MATHEWS JACOB E (S)	3-B29I-46
51	WILLETT BARBARA E (S)	3-B29I-56
52	HAYNES ROBERT L (S)	3-B29I-57
53	BEATTY DEREK A (S)	3-B29I-60
54	HERVEY RUSSEL D HUKILL BRITTANY (SURV) (S)	3-B29I-61
55	HERVEY RUSSEL D & HUKILL BRITTANY N (SURV) (S)	3-B29I-62
56	HERVEY RUSSELL & HUKILL BRITTANY N (SURV) (S)	3-B29I-63
57	PARK & RECREATION COMMISSION (S)	3-B29-14
58	DELATORE LOUIS & KAREN (S)	3-B29-13.1
59	JONES ZACHARY & MICHELE (S)	3-B29-13
60	SANFORD HARRY E; NEELY CHATMAN L (SURV) (S)	3-B29-16
61	SANFORD HARRY E; NEELY CHATMAN L (SURV) (S)	3-B34-2
62	HUNT WILLIAM CURTIS & SUSAN L (SURV) (TOD) SCOTT KRISTEN E (S)	3-B34-7
63	THOMAS GARY D & TRESA A (SURV) THOMAS ANDREW (TUD) (S)	3-B34-7.8
64	THOMAS GARY D & TRESA A (TRANSFER UPON DEATH (SURV) (S)	3-B34-7.4
65	CANTERBURY LEWIS S JR & MELISSA D (JTWS) (S)	3-B34-8
66	MATTESON MATTHEW D & AMY R (SURV) (S)	3-B34-7.1
67	BRINKLEY JUDITH LEE; STENGER SARAH A; BUYAN MARK A (S)	3-B34-10
68	RIGGS KENNETH (S)	3-B34-10.1

05/17/2024

REVISIONS:	COMPANY:		 	
	OPERATOR'S	STATE OF WV DNR C BRK		API:
	WELL #:	806H	47-009-	DRAWN BY: N. MANO
	DISTRICT:	CROSS CREEK	COUNTY:	STATE:
		BROOKE	WV	DRAWING NO:
				WELL LOCATION PLAT 5

JACKSON SURVEYING

INC.

2413 EAST PIKE ST. # 112



Clarksburg, WV 26302

304-623-5851

ADJOINING OWNERS TABLE			ADJOINING OWNERS TABLE		
TRACT	SURFACE OWNER	TAX PARCEL	TRACT	SURFACE OWNER	TAX PARCEL
A	LANGEVIN GRETCHEN MOOREWESBANCO BANK INC	4-CC20-5	K4	COPPA SILVERIO G & DORIS E (SURV)	3-B29E-4
B	MILLER JOHN ERNEST, ESSE ANDREW (SURV)	4-CC20-4	L4	SALVINI MATTHEW J	3-B29E-12
C	BREEN SUSAN D & DENNIS M	4-CC20-22	M4	RIGGS DAVID & PATTI J (SURV)	3-B29E-13
D	COLLIERS SPORTSMAN CLUB	4-CC20-21	N4	DEMARK GREG C	3-B29E-14
E	ROUSE WILLIAM MORGAN & DORIS J	4-CC20-20	O4	DEMARK GREGORY C	3-B29E-15
F	BLACK LINDY L	4-CC20-7	P4	BROWN MARILYN	3-B29E-28
G	GALIANO LINDY L &	4-CC20-19.1	Q4	CRONIN PAUL A & NOLA	3-B29E-26
H	CARTER EDWARD L & DEBORAH C JTWS	4-CC20-18	R4	GRIFFITH FAM KEYSTONE TR (LE JAMES & PRISCILLA GRIFFIT	3-B29E-27
I	CARTER EDWARD L	4-CC20-17	S4	LORING RANDY L & JUDY A (SURV)	3-B29E-34
J	GALIANO ERIC T	4-CC20-16	T4	WOODSTUFF MICHAEL A	3-B29E-35
K	GALIANO ERIC T	4-CC20-14	U4	WOODSTUFF MICHAEL A & DEBORAH L (JTWS)	3-B29E-38
L	GALIANO ERIC T	4-CC20-19	V4	HENTHORN JANETTE M	3-B29I-12
M	MCCONNELL KEVIN	4-CC20-11	W4	HENTHORN JANETTE M	3-B29I-37
N	MCCONNELL BARBARA J	4-CC20-10	X4	HENTHORN JANETTE M	3-B29I-36
O	PRONCHIK SUSAN KAY	4-CC20-8	Y4	MUSHET DARLA ANN & ALEC (SURV)	3-B29I-45
P	BERNARDINI JUDITH ANN	4-CC20-9	Z4	MUSHET ALEC & DARLA A (SURV)	3-B29I-55
Q	BERNARDINI MICHAEL LEE & JULIE LYNN	4-CC20-44	A5	BAKER KEITH & KATHERINE A (SURV)	3-B29I-70
R	NORFOLK & WESTERN RAILWAY CO	4-C24B-29	B5	GASTON JACQUELINE A	3-B29I-69
S	POWER ADRIAN ELIZABETH & EMIL JAMES LOPPE (JTWS)	4-CC19-185	C5	NIXON N STEVE & JILL (SURV)	3-B29I-64
T	MOORE CHARLES D & CECELIA FAY (JTWS)	4-CC19-180	D5	MCCONAUGHEY JOHN P	3-B29I-65
U	EDGELL ROSA MARIE	4-CC19-176	E5	SPURRIER DISCHMOND & AMY EILEEN	3-B29I-66
V	KASPER PAUL & MITCHELL JENNIFER (JTWS)	4-CC19-174	F5	SPURRIER DISCHMOND & AMY EILEEN	3-B29K-13
W	THOMAS FLORENCE M	4-CC19-173	G5	CASTO LOUISE A	3-B29K-14
X	CRAWFORD MARK A	4-CC19-177	H5	CASTO LOUISE A	3-B29K-15
Y	ERDMAN PAULINE A TOD	4-CC19-181	I5	GEORGETTI SHIRLEY, BROWMLEE LAND ADVENTURES LP	3-B29K-11
Z	ERDMAN PAULINE A TOD	4-CC19-183	J5	JONES ZACHARY & MICHELLE	3-B29K-18
A2	NICKOLES 3 LLC	4-CC20-33	K5	JONES ZACHARY & MICHELLE	3-B29K-17.1
B2	WEST VIRGINIA ST OF BUREAU OF COMM DIV OF NAT RES PB LD CORP	4-CC23-325	L5	STEWART JAMES & PAMELA	3-B29K-19
C2	BAIRD WILLIAM C & CYNTHIA L (SURV)	4-CC24-5	M5	STEWART JAMES H & PAMELA J (SURV)	3-B29K-20
D2	CROSS RAYMOND S DENNIS P & BUTLER KATHRYN R	4-CC24-13	N5	CECCHINI MELANIE A	3-B29K-21
E2	LYNCH THERESA ANN (LE CHARLES & ELLEN THORNE	4-CC24-16	O5	FALBO PENNY	3-B29K-22
F2	COLLINS RANDY L JR & AMY R (SURVIVORSHIP	4-CC24-17	P5	FALBO PENNY	3-B29K-23
G2	COLLINS RANDY L JR & AMY R (SURVIVORSHIP)	4-CC24-18	Q5	ROBERSON CHARLES M & DOROTHY	3-B29-5
H2	LICHT JANICE	4-CC24-19	R5	SONDA HAROLD S & SHIRLEY J	3-B29-10
I2	JOHNSON KATHY L	4-CC24-19.1	S5	CHIVERS NORMA E TOD CHIVERS ALAN J ETAL	3-B29-11
J2	KISNER EUGENE WILFRED & CYNTHIA KAY	4-CC24-20	T5	CHIVERS NORMA E CHIVERS ALAN J. ETAL	3-B29-12
K2	HUNTER DIXIE DARE (TOD) HUNTER ROBERT ANDREW	4-CC24-21	U5	MALINKY KEITH & KIM	3-B29-22
L2	MOORE FAMILY REV LIVING TRUST TRUS- RICHARD & TAMMY MOORE	4-CC24-4	V5	HIGHLAND SPRINGS GOLF COURSE LLC	3-B29-18
M2	GEORGETTI RANDY V & TAMMY S (SURV)	4-CC24-22	W5	HONE MARK A & LAUREN MJTWS	3-B29-21
N2	GOOCH JUDITH L	4-CC23-370	X5	HONE MARK A & LAUREN MJTWS	3-B29-20
O2	SMITH VIRGINIA	4-CC23-372	Y5	DIAMOND JANA L	3-B29-15.1
P2	SMITH VIRGINIA L	4-CC23-373	Z5	SANFORD HARRY E, NEELY CHATMAN L (SURV)	3-B29-15
Q2	LIVENGOOD RONALD & SHERRY (SURV)	4-CC23-366	A6	PAULL CHRISTOPHER J & MARY ELLEN (SURV)	3-B29-15.2
R2	SMITH VIRGINIA L	4-CC23-374	B6	PAULL CHRISTOPHER J & MARY E (SURVIVORSHIP)	3-B34-3
S2	KLINE DANIEL	4-CC23-365	C6	GRIZZEL STEPHEN SR & LISA JTWS	3-B34-7.12
T2	YOST CHARLES M & BETTY A SURV	4-CC23-364	D6	GRIZZEL STEPHEN SR & LISA JTWS	3-B34-7.10
U2	STARKEY BARBARA	4-CC23-376	E6	LINDSEY-LYNCH REGINA, TR OF REGINA LINDSEY-LYNCH REV TR AG	3-B34-7.9
V2	JOSEPH MARGARET A	4-CC24-61	F6	LINDSEY LYNCH REGINA TR OF REGINA LINDSEY LYNCH REV TRAGRE	3-B34-7.7
W2	WADE MICHAEL DAVID	4-CC24-60	G6	FERGUSON CORY R & TARA L (SURV)	3-B34-7.6
X2	CERCONI JAMES A; BATTAGLIA NANCY K SURV (LE NANCY CERCONI)	4-CC23-388	H6	SPITAK MICHAEL N & RHONDA R (SURVIVORSHIP)	3-B34-7.3
Y2	WADE MICHAEL DAVID	4-CC24-59	I6	HASTINGS JEFFREY L JR & KRISTIE M (JTWS)	3-B34-7.5
Z2	BURNS JAMES & SHARON (SURV) TOD	4-CC24-63	J6	LOUDIN RICKEY G PATRICIA A JTWS	3-B34-9
A3	JONES RONNIE LEE JR	4-CC24-81	K6	LOWRY DEVIN J & NICOLE M (JTWS)	3-B34-7.2
B3	WILSON CLINT	4-CC24-80	L6	LOWERY DEVIN J & LOWERY NICOLE (JTWS)	3-B34-7.11
C3	MOZINGO JEFFREY ALLEN	4-CC24-78	M6	HANNAHS FREDERICK L	3-B34-70
D3	CRUPE KIMBERLY	4-CC24-76	N6	SONDA RICHARD L & SONDA HAROLD	3-B34-69
E3	LUNSFORD MICHAEL & DANYIEL	4-CC24-75	O6	WINTERS SHIRLEY (TOD) WINTERS ROBERT G (ETAL)	3-B34-68
F3	LUNSFORD MICHAEL & DANYIEL	4-CC24-74	P6	SHEERAN MARY L & CRAFT CUCARESE BEVERLY	3-B34-67
G3	SMITH SCOTTIE O & CHRISTINE S (SURV)	4-CC24-73	Q6	APPALACHIA MIDSTREAM SERVICES LLC	3-B34-65
H3	MITCHELL ROBERT & KIMBERLY (SURV)	4-CC24-72	R6	APPALACHIA MIDSTREAM	3-B34-66
I3	NICKOLES RUDY & FRANCES	4-CC24-71	S6	DIGHT KENNETH W & BRENDA	3-B34-63
J3	MITCHELL ROBERT C & KIMBERLY A (SURV)	4-CC24-83.1	T6	DIGHT KENNETH W & BRENDA D	3-B34-62
K3	NICKOLES RUDY & FRANCES A	4-CC24-70	U6	VANCAMP, WILLIAM C & MARIE C (SURV)	3-B34-27
L3	BUCY CARMELLA RITA	4-CC24-69	V6	BURDINE KYLE	3-B34-28
M3	BUCY EVELYN	4-CC24-68	W6	BURDINE KYLE	3-B34-29
N3	GILCHRIST MICHAEL JR & ERIN (JTWS)	4-CC24-67.2	X6	AMBROSE NANCY J MISCH ASHLEY N (LC)	3-B34-26
O3	GILCHRIST BENNY L & TARA D (JTWS)	4-CC24-65	Y6	AMBROSE NANCY J	3-B34-25
P3	HAMBRICK HAROLD DEWAYNE	4-CC24-57	Z6	AMBROSE NANCY J REV TRUST	3-B34-24
Q3	STEVENS JOHN & LINDA	4-CC24-56	A7	AMBROSE NANCY J REV TRUST	3-B34-23
R3	MALONEY CHARLES WAYNE & NANCY L (JTWS) (TOD)	4-CC29-17	B7	MAZZELLA SIMON MATHEW & MARTHA KAY	3-B34-21
S3	WOOD CHRISTOPHER & MISTY M (JTWS)	4-CC29-10	C7	BUFFALO CEMETERY	3-B34-22
T3	WOOD CHRISTOPHER D WOOD MISTY M (SURV)	4-CC29-9	D7	AMBROSE NANCY J REV TRUST	3-B34-11
U3	WOOD CHRISTOPHER D & WOOD MISTY M (SURV)	4-CC29-8	E7	SMITH KEITH & KATHY	3-B34-16.1
V3	WOOD CHRISTOPHER D & MISTY M (SURV)	4-CC29-6.1	F7	HUNT WILLIAM C & SUSAN L (JTWS) (TOD) SCOTT KRISTEN E	3-B34-10.2
W3	WOOD DAVID D & EILEEN	4-CC29-7	G7	WASHINGTON PIKE PUBLIC SERVICE	3-B29-17
X3	FERGUSON JASON G	4-CC29-76	H7	PARK & RECREATION COMMISSION	3-B28-61
Y3	RALSTON CHARLES L & SANDRA	4-CC29-5	I7	PARK & RECREATION COMMISSION	3-B28-65
Z3	FREE METHODIST CHURCH	3-B29-4	J7	COPERICH RICHARD M & BELINDA A (JTWS)	3-B29I-25
A4	FERGUSON WALTER & EDITH	4-CC29-78	K7	COPERICH RICHARD M & BELINDA A (JTWS)	3-B29I-52
B4	JEFFRIES DIANA	4-CC29-79	L7	COPERICH RICHARD M & BELINDA A (JTWS)	3-B29I-50
C4	JEFFRIES DIANA	4-CC29-80	M7	HAYNES ROBERT L	3-B29I-59
D4	WARCHOLAK MEGHAN E	4-CC29-81	N7	HAYNES ROBERT L	3-B29I-58
E4	BALLATO CHRISTOPHER & RUTH (SURV)	4-CC29-93	O7	NARIGON GERALD & MEGAN JTWS	3-B29I-47
F4	BALLATO CHRISTOPHER & RUTH (SURV)	4-CC29-94	P7	HENTHORN LEROY & JANETTE (SURV)	3-B29I-34
G4	BALLATO CHRISTOPHER & RUTH (SURV)	4-CC29-95	Q7	NARIGON GERALD & MEGAN JTWS	3-B29I-33
H4	BALLATO CHRISTOPHER A & RUTH V (SURV)	4-CC29-98	R7	LILLY WILLIAM J & KRISTA A (SURV)	3-B29I-15
I4	DAYTON WHITLATCH AMITY LAEL	3-B29E-2	S7	LEES MARK D & MERLINDA L (SURV)	3-B29I-5
J4	RADICK RONALD R & CHRISTINE (SURV)	3-B29E-3	T7	MOLNAR ARDELLE L	3-B29I-4
			U7	CARUSO ELIZABETH A	3-B29E-22
			V7	CARUSO ELIZABETH A	3-B29E-19

*Highlighted Parcels may be impacted during drilled.

05/17/2024

REVISIONS:	COMPANY:	 	
	OPERATOR'S	STATE OF WV DNR C BRK	API:
	WELL #:	806H	47-009-
	DISTRICT:	CROSS CREEK	STATE:
	COUNTY:	BROOKE	WV
			DATE: 03-26-2024
			DRAWN BY: N. MANO
			SCALE: N/A
			DRAWING NO:
			WELL LOCATION PLAT 6

JACKSON SURVEYING

INC.

2413 EAST PIKE ST. # 112



Clarksburg, WV 26302

304-623-5851

ADJOINING OWNERS TABLE		
TRACT	SURFACE OWNER	TAX PARCEL
W7	CARUSO ELIZABETH A	3-B29E-18
X7	GIBSON EDWARD R & JOYCE C SURV	3-B29E-17
Y7	RADVANSKY JOHN GABRIEL	3-B29I-7
Z7	BROOKE COUNTY PARK ASSOCIATION	3-B28-67
A8	BROOKE COUNTY PARK COMMISSION	3-B28-64
B8	KNORR BERNARD JOHN III (L EST) KNORR BERNARD J JR % RUBY F	3-B28-57.1
C8	HANCHER ERIC DAVID	3-B28-57
D8	EATON JANICE	3-B28-56
E8	SCHUPBACH CHARLES EDWARD & ELSIE HELEN (SURV)	3-B28-55
F8	HANCHER ERIC; GLASURE CHARLOTTE (SURV)	3-B28-54
G8	COEN CORINNA A	3-B28-53
H8	JUSTICE GREGORY MICHAEL MARY ALICE MALONEY (LE)	3-B28-52
I8	BENSON ANTHONY	3-B28-51
J8	POTTER ELIZABETH ANN	3-B28D-65
K8	POTTER ELIZABETH A	3-B28D-64
L8	MILLER JENNY L & JAMES T MCCARTY (LE)	3-B28D-63
M8	FRANKLIN CEMETERY ASSOCIATION TRUSTEES	3-B28D-66
N8	MOORE MICHAEL A II & MOORE KIMBERLYL (JTWS)	4-CC28-11
O8	BERDINE FLOYD I (TOD)	4-CC29-1
P8	DEGARMO MARY K HERVEY	3-B29-1
Q8	THE BROOKE COUNTY PARK & RECREATION	3-B29-2
R8	STEPANEK WILLIAM KENNETH & INA MARCHEL (SURV)	4-CC29-2
S8	FRANKLIN METHODIST CHURCH	4-CC28-10
T8	LANCASTER DAVID	4-CC28-9
U8	LANCASTER DAVID	4-CC28-8
V8	ARBOGAST WILLIAM & GRACIE E	4-CC28-7
W8	CHARLESWORTH DOUG & ADELINE (SURV)	4-CC28-6
X8	SAUNDERS JEFFREY S	4-CC23-420
Y8	GASCHLER ROBERT J & KERRY L (SURVIVORSHIP)	4-CC23-419
Z8	GROCH IMOGENE RUTH	4-CC23-402
A9	FLUHARTY RODNEY JAY	4-CC23-400
B9	FLUHARTY RODNEY JAY	4-CC23-399
C9	FLUHARTY RODNEY JAY	4-CC23-398
D9	SMITH CHRIS L	4-CC23-397
E9	SMITH CHRIS L	4-CC23-396
F9	COE STEVEN B; VIRGIL; GLEN JR; STACKPOLE DIANNE ETAL	4-CC23-395
G9	STILL JAMES L & BRENDA K (ETAL)	4-CC23-394
H9	MCMILLAN STACEY M	4-CC23-392
I9	CARBASHO FRANK E	4-CC23-391
J9	CARBASHO FRANK E	4-CC23-386
K9	HEATON ROBYN GAI	4-CC23-384
L9	STEPHEN GARRY E & ELLIOTT, BOBBIE L (SURV)	4-CC23-382
M9	WILLIAMS PEGGY TOD	4-CC23-357
N9	JOHNSON JAMES R JR & LURA M	4-CC23-359.1
O9	JOHNSON LURA M	4-CC23-359
P9	YOST CLARA E	4-CC23-328
Q9	HUBBARD SAMUEL	4-CC23-85
R9	THOMPSON DEBRA J	4-CC23-319
S9	BANNEN JOHN J	4-CC23-317
T9	CORWIN BRIAN	4-CC23-78
U9	HENTHORN WILLIAM E	4-CC23-71
V9	BRAHO JOSEPH M & MCGOWAN KATELYN N (JTWS)	4-CC23-66
W9	BURCH AMY J	4-CC23-67
X9	HART TED JR & RUTH B	4-CC23-51.4
Y9	PITTSBURGH & W VA RAILWAY CO	4-CC19-191
Z9	MARINO WILLIAM & MILDRED T	4-CC19-190
A10	NOGA CODIE L & KATRINA MILLER	4-CC19-187
B10	D'AGOSTINO PETER	4-CC19-188
C10	NICKOLES GREGORY; RANDY; JEFFRE (LE-DANNY & GRACE NICKOLES)	4-CC19-160
D10	BAKER DAVID	4-CC19-164
E10	EMMERTH DOUGLAS P & PAMELA L JTWS	4-CC19-165
F10	STATE OF WEST VIRGINIA BUREAU OF COMMERCE DIV OF NAT RESOURC	4-CC19-168

*Highlighted Parcels may be impacted during drilled.

05/17/2024

REVISIONS:	COMPANY:		 	
	OPERATOR'S	STATE OF WV DNR C BRK	API:	DATE: 03-26-2024
	WELL #:	806H	47-009-	DRAWN BY: N. MANO
	DISTRICT:	CROSS CREEK	COUNTY:	SCALE: N/A
		BROOKE	STATE:	DRAWING NO:
			WV	WELL LOCATION PLAT 7