

JACKSON SURVEYING  
 INC.  
 2413 EAST PIKE ST. # 112  
 Clarksburg, WV 26302  
 304-623-5851

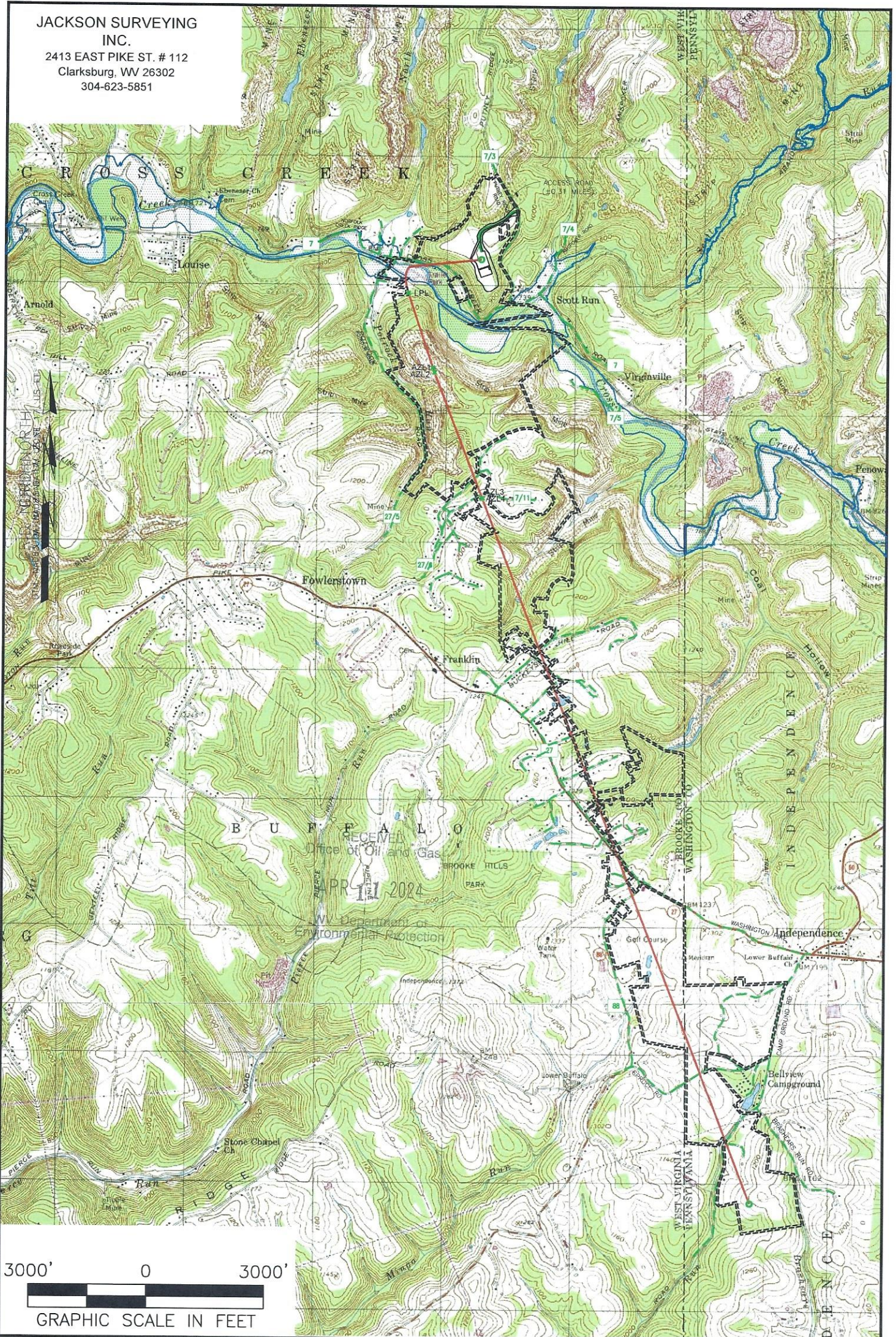

NOTES ON SURVEY

1. SURFACE AND ROYALTY OWNER INFORMATION AND THEIR BOUNDARIES SHOWN HEREON WERE PLOTTED FROM DEEDS AND/OR TAX PARCEL MAPS PROVIDED BY CLIENT AND/OR FIELD LOCATIONS.
2. THIS PLAT DOES NOT REPRESENT A BOUNDARY SURVEY OF THE PARCELS SHOWN HEREON.
4. ALL INSETS ARE GRID NORTH UNLESS OTHERWISE DEPICTED.

LEGEND:

- PROPOSED SURFACE HOLE / BOTTOM HOLE
- EXISTING / PRODUCING WELLHEAD
- LANDING POINT LOCATION
- FLOOD PLAIN
- PUBLIC ROAD
- ACCESS ROAD TO PREV. SITE
- LEASE BOUNDARY
- PROPOSED PATH

05/17/2024

WELL OPERATOR: SWN PRODUCTION COMPANY, LLC	WELL (FARM) NAME: STATE OF WV DNR C BRK	WELL # 406H	SERIAL # 47-009-
ADDRESS: 1300 FORT PIERPONT ROAD, SUITE 200 MORGANTOWN, WV 26508	COUNTY - CODE BROOKE - 009	DISTRICT; CROSS CREEK	
SURFACE OWNER: STATE OF WEST VIRGINIA, BUREAU OF COMMERCE, DIVISION OF NATURAL RESOURCES, PUBLIC LAND CORPORATION	USGS 7 1/2 QUADRANGLE MAP NAME STUEBENVILLE EAST, WV		

Latitude: 40°20'00"

SURFACE HOLE 10,511'

Latitude: 40°15'00"

BOTTOM HOLE 3,655'

JACKSON SURVEYING

INC.

2413 EAST PIKE ST. # 112

Clarksburg, WV 26302

304-623-5851

<b>SURFACE HOLE LOCATION (SHL):</b>
UTM (NAD83, ZONE 17, METERS): NORTHING: 4,461,406.567 EASTING: 539,287.224
<b>LANDING POINT (LPL):</b>
UTM (NAD83, ZONE 17, METERS): NORTHING: 4,461,139.955 EASTING: 538,719.478
<b>BOTTOM HOLE LOCATION (BHL):</b>
UTM (NAD83, ZONE 17, METERS): NORTHING: 4,454,054.868 EASTING: 541,418.859

LINE	BEARING	DISTANCE	DESCRIPTION	MONUMENT
L1	N 35°33'40" W	1043.55'	SHL TO LANDMARK	2" IRON PIPE FOUND
L2	N 66°05'01" W	1320.45'	SHL TO LANDMARK	STONE FOUND
L5	S 21°07'45" E	5.38'	AZL3 TO AZL4	

LINE	BEARING	DISTANCE	CURVE LENGTH	DESCRIPTION
L3	S 64°50'43" W	2057.84'	2555.78'	SHL TO LP
L4	S 19°53'37" E	125.34'	125.34'	AZL1 TO AZL2

GRID NORTH  
UTM, NAD83 DATUM, ZONE 17, US FT

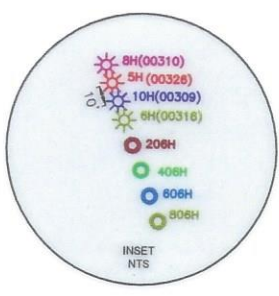
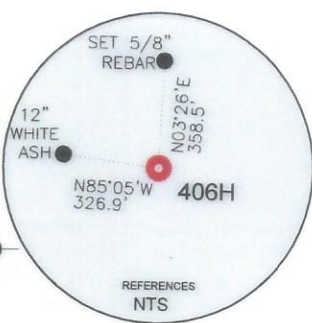
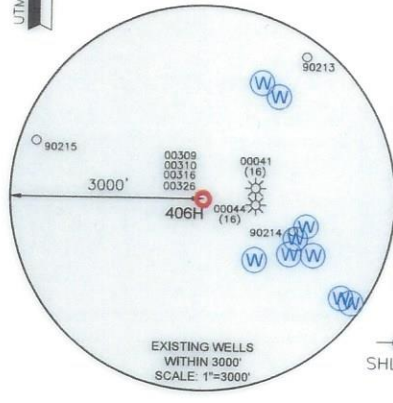

WELL RESTRICTIONS

- NO OCCUPIED DWELLINGS > 2500 SQ FT. WITHIN 625 FEET OF CENTER OF PAD.
- NO AGRICULTURE BUILDINGS > 2500 SQ FT. WITHIN 625 FEET OF CENTER OF PAD.
- NO WATER WELLS OR DEVELOPED SPRINGS ARE WITHIN 250 FEET OF PROPOSED WELL.
- NO PERENNIAL STREAMS, LAKES, PONDS, OR RESERVOIRS WITHIN 100 FEET OF THE LIMITS OF DISTURBANCE.
- NO NATURALLY PRODUCING TROUT STREAM WITHIN 300 FEET OF LIMITS OF DISTURBANCE.
- NO GROUND INTAKE OR PUBLIC WATER SUPPLY WITHIN 1000 FEET OF WELL PAD, LIMITS OF DISTURBANCE, E & S CONTROLS OR PUBLIC WATER SUPPLY.

NOTES ON SURVEY

- SURFACE AND ROYALTY OWNER INFORMATION AND THEIR BOUNDARIES SHOWN HEREON WERE PLOTTED FROM DEEDS AND/OR TAX PARCEL MAPS PROVIDED BY CLIENT AND/OR FIELD LOCATIONS.
- THIS PLAT DOES NOT REPRESENT A BOUNDARY SURVEY OF THE PARCELS SHOWN HEREON.
- ALL INSETS ARE GRID NORTH UNLESS OTHERWISE DEPICTED.

I, THE UNDERSIGNED, HEREBY CERTIFY THAT THIS PLAT IS CORRECT TO THE BEST OF MY KNOWLEDGE AND BELIEF AND SHOWS ALL THE INFORMATION REQUIRED BY LAW AND REGULATIONS ISSUED AND PRESCRIBED BY THE DEPARTMENT OF ENVIRONMENTAL PROTECTION.

P.S. 708

David L Jackson

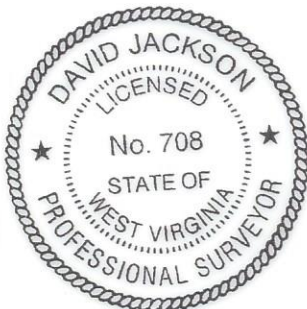

2000 0 2000



GRAPHIC SCALE IN FEET

COMPANY:

**SWN**

**SWN** *R-V+*

Production Company, LLC Production Company™



(+) DENOTES LOCATION OF WELL ON UNITED STATES TOPOGRAPHIC MAPS

WVDEP  
OFFICE OF OIL & GAS  
601 57TH STREET  
CHARLESTON, WV 25034

MINIMUM DEGREE OF ACCURACY: 1/200

PROVEN SURVEY SOURCE OF ELEVATION: GRADE GPS (NAVD 88, US FT)

STATE OF WV DNR C BRK

OPERATOR'S WELL #: 406H

API WELL #: **47 009 00342**

STATE COUNTY PERMIT

WELL TYPE: OIL  WASTE DISPOSAL  PRODUCTION  DEEP  GAS  LIQUID INJECTION  STORAGE  SHALLOW

WATERSHED: NORTH FORK CROSS CREEK - CROSS CREEK (HUC-10) ELEVATION: 988.9'

DISTRICT: CROSS CREEK COUNTY: BROOKE QUADRANGLE: STEUBENVILLE EAST, WV

SURFACE OWNER: STATE OF WEST VIRGINIA, BUREAU OF COMMERCE, DIVISION OF NATURAL RESOURCES, PUBLIC LAND CORPORATION ACREAGE: ±83.858

OIL & GAS ROYALTY OWNER: STATE OF WEST VIRGINIA, BUREAU OF COMMERCE, DIVISION OF NATURAL RESOURCES, PUBLIC LAND CORPORATION ACREAGE: ±83.858

DRILL  DRILL DEEPER  REDRILL  FRACTURE OR STIMULATE  PLUG OFF OLD FORMATION  PERFORATE NEW FORMATION

CONVERT  PLUG & ABANDON  CLEAN OUT & REPLUG  OTHER CHANGE  (SPECIFY)

TARGET FORMATION: MARCELLUS ESTIMATED DEPTH: 5,930 TVD 31,307 TMD

05/17/2024

WELL OPERATOR: SWN PRODUCTION COMPANY, LLC DESIGNATED AGENT: BRITTANY WOODY

ADDRESS: 1300 FORT PIERPONT ROAD, SUITE 200 ADDRESS: 1300 FORT PIERPONT ROAD, SUITE 200

CITY: MORGANTOWN STATE: WV ZIP CODE: 26508 CITY: MORGANTOWN STATE: WV ZIP CODE: 26508

<b>LEGEND:</b>	PROPOSED SURFACE HOLE / BOTTOM HOLE	SURVEYED BOUNDARY	<b>REVISIONS:</b>	DATE: 04-08-2024
EXISTING / PRODUCING WELLHEAD	DRILLING UNIT	LEASE BOUNDARY		
LANDING POINT LOCATION	PROPOSED PATH			
EXISTING WATER WELL				
EXISTING SPRING				
				DRAWN BY: N. MANO
				SCALE: 1" = 2000'
				DRAWING NO:
				WELL LOCATION PLAT

JACKSON SURVEYING

INC.

2413 EAST PIKE ST. # 112

Clarksburg, WV 26302

304-623-5851



I, THE UNDERSIGNED, HEREBY CERTIFY THAT THIS PLAT IS CORRECT TO THE BEST OF MY KNOWLEDGE AND BELIEF AND SHOWS ALL THE INFORMATION REQUIRED BY LAW AND REGULATIONS ISSUED AND PRESCRIBED BY THE DEPARTMENT OF ENVIRONMENTAL PROTECTION.

P.S. 708

*David L Jackson*

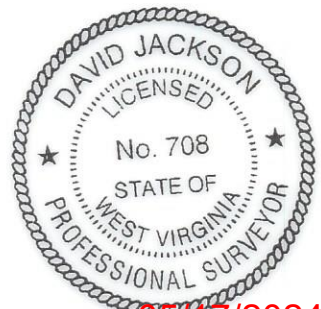

05/17/2024

REVISIONS:	COMPANY:		
	OPERATOR'S	STATE OF WV DNR C BRK	API:
	WELL #:	406H	47-009-00342
	DISTRICT:	CROSS CREEK	STATE:
	COUNTY:	BROOKE	WV
			DATE: 04-08-2024
			DRAWN BY: N. MANO
			SCALE: N/A
			DRAWING NO:
			WELL LOCATION PLAT 2

JACKSON SURVEYING  
 INC.  
 2413 EAST PIKE ST. # 112  
 Clarksburg, WV 26302  
 304-623-5851

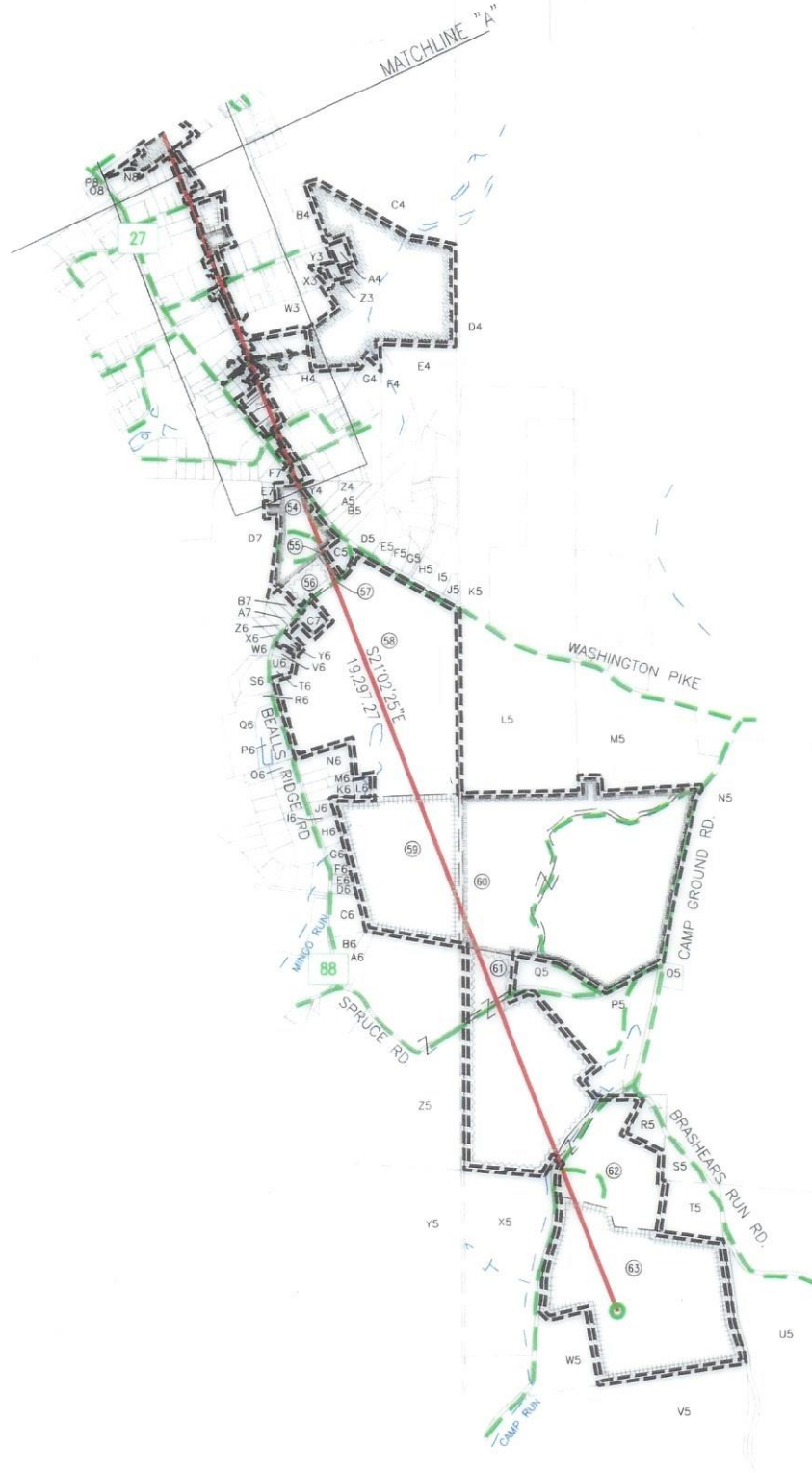

I, THE UNDERSIGNED, HEREBY CERTIFY THAT THIS PLAT IS CORRECT TO THE BEST OF MY KNOWLEDGE AND BELIEF AND SHOWS ALL THE INFORMATION REQUIRED BY LAW AND REGULATIONS ISSUED AND PRESCRIBED BY THE DEPARTMENT OF ENVIRONMENTAL PROTECTION.

P.S. 708

*David L Jackson*

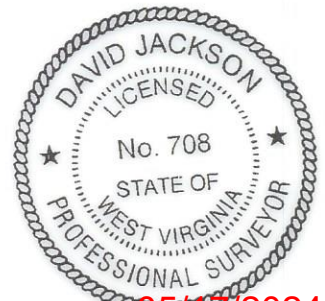

05/17/2024

REVISIONS:	COMPANY:		DATE: 04-08-2024	
	OPERATOR'S	STATE OF WV DNR C BRK	API:	DATE: 04-08-2024
	WELL #:	406H	47-009-00342	DRAWN BY: N. MANO
	DISTRICT:	CROSS CREEK	COUNTY:	SCALE: N/A
			BROOKE	DRAWING NO:
			STATE:	WV
				WELL LOCATION PLAT 3

JACKSON SURVEYING  
 INC.  
 2413 EAST PIKE ST. # 112  
 Clarksburg, WV 26302  
 304-623-5851

DETAIL "A"

DETAIL "B"

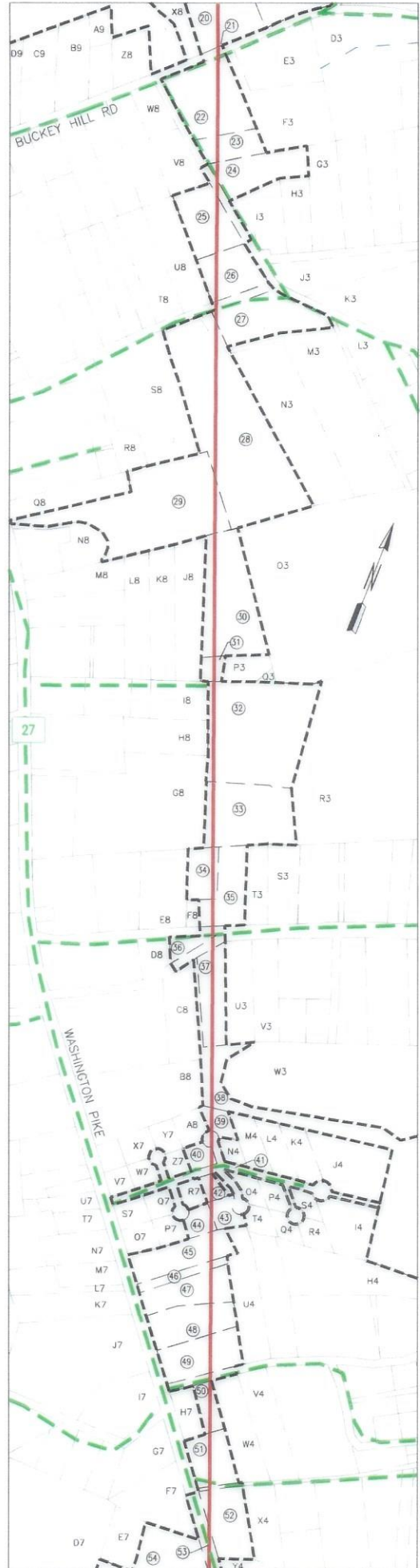
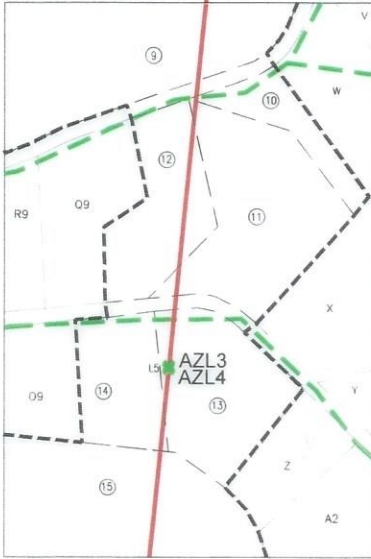

I, THE UNDERSIGNED, HEREBY CERTIFY THAT THIS PLAT IS CORRECT TO THE BEST OF MY KNOWLEDGE AND BELIEF AND SHOWS ALL THE INFORMATION REQUIRED BY LAW AND REGULATIONS ISSUED AND PRESCRIBED BY THE DEPARTMENT OF ENVIRONMENTAL PROTECTION.

P.S. 708

*David L Jackson*



05/17/2024

REVISIONS:	COMPANY:				
	OPERATOR'S STATE OF WV DNR C BRK			API:	DATE: 04-08-2024
	WELL #: 406H			47-009-00342	DRAWN BY: N. MANO
	DISTRICT: CROSS CREEK	COUNTY: BROOKE	STATE: WV	SCALE: N/A	DRAWING NO:
					WELL LOCATION PLAT 4

JACKSON SURVEYING  
 INC.  
 2413 EAST PIKE ST. # 112  
 Clarksburg, WV 26302  
 304-623-5851

WELL BORE TRACTS		
TRACT	SURFACE OWNER (S) / ROYALTY OWNER (R)	TAX PARCEL
1	WEST VIRGINIA ST OF BUREAU OF COMM DIV OF NAT RES PB LD CORP (S/R)	4-CC20-6
	SURFACE OWNER (S)	TAX PARCEL
2	WEST VIRGINIA ST OF BUREAU OF COMM DIV OF NAT RES PB LD CORP (S)	4-CC19-169
3	GALIANO LINDY L (S)	4-CC19-170
4	EVANGELINOS CONSTANTINE & TOULA (SURV) (S)	4-CC19-171
5	NORFOLK & WESTERN RAILWAY CO (S)	4-C19K-18
6	STEWART IRR TR 10/1/14 CARLON & BETTY TRUS (S)	4-CC19-172
7	EDGELL ROSA MARIE (S)	4-CC19-176
8	WEST VIRGINIA ST OF BUREAU OF COMM DIV OF NAT RES PB LC CORP (S)	4-CC23-325
9	JOHNS ALBERT; GARY; GREGORY; MOORE TAMMY (S)	4-CC23-326
10	COLLINS RANDY L JR & AMY R (SURVIVORSHIP) (S)	4-CC24-18
11	LICHT JANICE (S)	4-CC24-19
12	JOHNSON KATHY L (S)	4-CC24-19.1
13	COLEMAN ROBERT B & SHERRY E (SURVIVORSHIP) (S)	4-CC24-28
14	MOZINGO WARREN HARRY & LINDA DIANE (SURV) (S)	4-CC24-27
15	BRADLEY GEORGE L (S)	4-CC24-55
16	STEVENS JOHN & LINDA (S)	4-CC24-56
17	MALONEY CHARLES WAYNE & NANCY L (JTWS) (TOD) (S)	4-CC29-17
18	JOHNS LESLIE J & MELLISA J (JTWS) (S)	4-CC24-99
19	HEFFNER TERRI (S)	4-CC24-84
20	HART ERIC; JEFFREY; KRISTOPHER (LE-KENNETH & SANDRA HART) (S)	4-CC29-19
21	WEST VIRGINIA DEPARTMENT OF TRANSPORTION DIVISION OF HIGHWAYS (S)	BUCKEY HILL ROAD
22	SKAGGS PAUL E III (S)	4-CC29-20
23	WOOD HAROLD B; RUNYAN KELLY J (SURV) (S)	4-CC29-27
24	WOOD HAROLD B; RUNYAN KELLY J (SURV) (S)	4-CC29-28
25	ELLIOTT BERNARD JR. LE (S)	4-CC29-65
26	STIMPSON LARRY J & SUSAN K (SURV) (S)	4-CC29-64
27	MCKEE ROBERT M (S)	4-CC29-90
28	WALES MARK A & KIMBERLY A (SURV) (S)	4-CC29-92
29	RIGGS RONALD (S)	4-CC29-100
30	GAGICH JONATHAN & JESSICA L (S)	4-CC29-109.2
31	GAGICH DIANA KIM (S)	4-CC29-109
32	GAGICH DIANA KIM (S)	4-CC29-117.1
33	CAMPBELL ERIC WILLIAM (S)	4-CC29-119
34	DESERIO PAUL R & DESERIO KATHY A (JTWS) (S)	4-CC29-124
35	DISERIO PAUL R (S)	4-CC29-123
36	REID JANIS BARNA (S)	4-CC29-149
37	BILLIARD PAUL;TIMOTHY;WALES KIM LE-CAROL BILLIARD (S)	4-CC29-148
38	FRESHWATER ROBERT LEE (S)	4-CC29-134
39	HAGLER CHARLES (S)	4-CC29-162
40	MARSHALL NATHAN D & REARDON SHANNON (JTWS) (S)	4-CC29-160
41	MAIN DRIVE CIVIC ASSOC INC (S)	4-CC29-155.1
42	ZUMPETTA JOHN L & KAREN R (SURV) (S)	4-CC29-176
43	OLIVEIRA PAUL R & KAREN SUE (SURV) (S)	4-CC29-175
44	THOMA MATTHEW E & TRACI L (S)	4-CC29-178
45	WELCH HATTIE J (S)	4-CC29-183
46	WELCH HATTIE J (S)	4-CC29-184
47	WALES KIMBERLY A & MARK ALLEN (SURVIVOR) (S)	4-CC29-185
48	BILLIARD PAUL T (S)	4-CC29-186.1
49	BILLIARD PAUL T (S)	4-CC29-186
50	HULL ROBERT D (S)	4-CC29-204
51	LOUNDER ROBERT W & VALARIE J (SURVIVORSHIP) (S)	4-CC29-206
52	HELSEL WILLIAM A (S)	4-CC29-207
53	WEST VIRGINIA DEPARTMENT OF TRANSPORTION DIVISION OF HIGHWAYS (S)	WASHINGTON PIKE A/K/A STATE ROUTE 27
54	ROBERSON CHARLES M & DOROTHY (S)	3-B29-5
55	HIGHLAND SPRINGS GOLF COURSE LLC (S)	3-B29-7
56	SHIDOCK ARLENE R (S)	3-B29-8
57	WEST VIRGINIA DEPARTMENT OF TRANSPORTION DIVISION OF HIGHWAYS (S)	BEALLS RIDGE ROAD
58	HIGHLAND SPRINGS GOLF COURSE LLC (S)	3-B29-18
59	BROWNLEE LAND VENTURES LP (S)	3-B34-78
60	BROWNLEE LAND VENT LP (S)	370-007-5
61	BROWNLEE LAND VENT (S)	370-011-4
62	BROWNLEE LAND VENT (S)	370-011-7
63	TAYLOR 2016 REVOC TRUST KENNETH LEE & ANN MARIE TRUSTEES (S)	370-011-2

05/17/2024

REVISIONS:	COMPANY:	 	
	OPERATOR'S	STATE OF WV DNR C BRK	API:
	WELL #:	406H	47-009- <del>00341</del>
	DISTRICT:	CROSS CREEK	COUNTY:
		BROOKE	STATE:
			WV
			DATE: 04-08-2024
			DRAWN BY: N. MANO
			SCALE: N/A
			DRAWING NO:
			WELL LOCATION PLAT 5

JACKSON SURVEYING  
INC.  
2413 EAST PIKE ST. # 112  
Clarksburg, WV 26302  
304-623-5851

ADJOINING OWNERS TABLE		
TRACT	SURFACE OWNER	TAX PARCEL
A	GALIANO LINDY L &	4-CC20-19.1
B	CARTER EDWARD L & DEBORAH C JTWS	4-CC20-18
C	CARTER EDWARD L	4-CC20-17
D	GALIANO ERIC T	4-CC20-16
E	GALIANO ERIC T	4-CC20-14
F	GALIANO ERIC T	4-CC20-19
G	MCCONNELL KEVIN	4-CC20-11
H	MCCONNELL BARBARA J	4-CC20-10
I	PRONCHIK SUSAN KAY	4-CC20-8
J	BERNARDINI JUDITH ANN	4-CC20-9
K	BERNARDINI MICHAEL LEE & JULIE LYNN	4-CC20-44
L	NORFOLK & WESTERN RAILWAY CO	4-CC24B-29
M	NICKOLES 3 LLC	4-CC20-33
N	WEST VIRGINIA ST OF BUREAU OF COMM DIV OF NAT RES PB LD CORP	4-CC24-3
O	CORK BRANDON & LORETTA SANCHEZ	4-CC24-8
P	VAUGHN MARK E & LISA A (SURV)	4-CC24-9
Q	MILBAUER DAVID A & TERI L	4-CC24-10
R	PETTRY OTTIS T	4-CC24-12
S	CROSS RAYMOND S DENNIS P & BUTLER KATHRYN R	4-CC24-13
T	CZESZYCKI JOSEPH P & TOM METZ	4-CC24-6
U	BAIRD WILLIAM C & CYNTHIA L (SURV)	4-CC24-5
V	LYNCH THERESA ANN (LE CHARLES & ELLEN THORNE	4-CC24-16
W	COLLINS RANDY L JR & AMY R (SURVIVORSHIP	4-CC24-17
X	HUNTER ROBERT JR	4-CC24-48
Y	TAYLOR JENNIFER	4-CC24-47
Z	TAYLOR BUDDY L JR & PATRICIA L (SURV)	4-CC24-29
A2	ADAMS JASON R	4-CC24-30
B2	WHITE ROGER DALE	4-CC24-31
C2	WHITE ROGER DALE	4-CC24-32
D2	MCCLOUD PAULETTE	4-CC24-33
E2	SHINGLE EVA RAYMOND	4-CC24-34
F2	SHINGLE EVA & RAYMOND	4-CC24-35
G2	CRAWFORD BERNARD E (TOD) & WILMA A	4-CC24-36
H2	CRAWFORD BERNARD E (TOD) & WILMA L	4-CC24-37
I2	HUNTER WILLIAM R & GLORIA J	4-CC24-38
J2	SMITH VICKIE L	4-CC24-39
K2	PEHANICH DIANA LYNN TOD MICHELLE ALLMAN	4-CC24-15
L2	CROSS RAYMOND S DENNIS P & BUTLER KATHRYN R	4-CC24-13
M2	OBER MICHAEL	4-CC24-7
N2	SMITH DEAN	4-CC24-98
O2	MCFADDEN MICHAEL K & SHARON (SURV)	4-CC24-93
P2	CIPRIANI MICHAEL J	4-CC24-142
Q2	CIPRIANI MICHAEL J	4-CC24-141
R2	EARNEST JACK & LESLIE M (SURV)	4-CC24-138
S2	FARRELL KEVIN M & HEIDI J (SURV)	4-CC24-92
T2	FARRELL KEVIN M & HEIDI J (SURV)	4-CC24-91
U2	BRADY RALPH A & KIM (SURV)	4-CC24-90
V2	FERGUSON BRIAN L & NANCY J (SURV) (TOD)	4-CC24-89
W2	HUFFNER JAMES E & PATRICIA	4-CC24-88
X2	HUFFNER JAMES E & PATRICIA A (SURV)	4-CC24-99.6
Y2	CECCHINI CHRISTOPHER L	4-CC24-87
Z2	CECCHINI CHRISTOPHER	4-CC24-86
A3	BOLEN MICHAEL SCOTT	4-CC24-85
B3	FERGUSON DREW	4-CC24-84.1
C3	ROHR ANITRA	4-CC24-124.1
D3	CLEM MICHAEL G	4-CC29-23
E3	HART KRISTOPHER B & CHRISTY L (SURV)	4-CC29-22
F3	HART KRISTOPHER BRIAN	4-CC29-21
G3	SPENCER MICHAEL L & LORI L (SURV)	4-CC29-31
H3	LOUGHRIE WILLIAM & DIANE (SURV)	4-CC29-30
I3	CIOLETTI RYAN	4-CC29-29
J3	JOZWICK RICHARD A & KAREN A	4-CC29-46
K3	EATON JAMES W	4-CC29-45
L3	HUNTER CLARA MAE NKA JACKSON CLARA TUD	4-CC29-48
M3	CYPHERT DEBRA-1/2; FAIR MATTHEW 1/4; BRUFFY SUSAN-1/4	4-CC29-57
N3	WALES MARK A & KIMBERLY A (SURV)	4-CC29-91
O3	KRAFT JEREMIAH ETAL	4-CC29-111
P3	GAGICH JONATHAN	4-CC29-109.1
Q3	KRAFT CHARLES L & JANNA	4-CC29-110
R3	CAMPBELL ERIC W	4-CC29-117
S3	DISERIO PAUL RAYMOND & KATHY A	4-CC29-126
T3	DISERIO PAUL R	4-CC29-125
U3	FILKINS RANDY	4-CC29-147
V3	MAYNARD COREY L	4-CC29-146
W3	AUBER ARTHUR D & GERALDINE A (SURV)	4-CC29-142
X3	AUBER ARTHUR & GERALDINE A	4-CC29-138
Y3	OHLER LORI ANN & RICKI (SURV)	4-CC29-137
Z3	PAULL JOHN	4-CC29-136
A4	HARTZER JAMES N & EVANS HARTZER CAROLE G (SURV)	4-CC29-135
B4	FLUHARTY JERRY & MARY	4-CC29-133
C4	CYPHERT DEBRA-1/2; FAIR MATTHEW 1/4; BRUFFY SUSAN-1/4	4-CC29-57
D4	STATE LINE REAL EST LLC	370-07-01
E4	STEWART RUTH ANN 1/2 JACKSON MADELON DAWN 1/2 TOD	4-CC29-194
F4	STEWART RUTH ANN 1/2 JACKSON MADELON DAWN 1/2 TOD	4-CC29-193
G4	PACKER JAMI	4-CC29-192
H4	CLAMPITT NORMAN C & JEANETTA K (SURV)	4-CC29-190
I4	FRESHWATER ROBERT LEE	4-CC29-168
J4	MAIN DRIVE CIVIC ASSOC INC	4-CC29-167

\*Highlighted Parcels may be impacted during drilled.

ADJOINING OWNERS TABLE		
TRACT	SURFACE OWNER	TAX PARCEL
K4	FRESHWATER ROBERT LEE	4-CC29-166
L4	FRESHWATER ROBERT LEE	4-CC29-165
M4	FRESHWATER ROBERT LEE	4-CC29-164
N4	HENLINE MICHELLE J	4-CC29-163
O4	FRESHWATER MELISSA J	4-CC29-173
P4	FRESHWATER MELISSA J	4-CC29-172
Q4	FRESHWATER MELISSA J	4-CC29-171
R4	FRESHWATER MELISSA J	4-CC29-169
S4	CLAMPITT NORMAN C & JEANETTA K	4-CC29-170
T4	WILEY DEAN A & PALMER HELENA M (SURV)	4-CC29-174
U4	MILLER CARL M & JOYCE A (SURV)	4-CC29-187
V4	ELLIOT JUSTIN R	4-CC29-202
W4	ELLIOT JUSTIN R	4-CC29-203
X4	HELSEL WILLIAM & FRANCES (SURV)	4-CC29-208
Y4	FLETCHER RICHARD T JR; PLATT JOEL L	4-CC29-214
Z4	TAYLOR CHARLES C JR & MICHELE L (JTWS)	4-CC29-215
A5	RYAN TIMOTHY A & SONDRAM	4-CC29-216
B5	KLAGES KEITH C	4-CC29-217
C5	HIGHLAND SPRINGS GOLF COURSE LLC	3-B29-6
D5	CONNOLLY BRIAN & TAMMY	4-CC29-219
E5	RUDLAND JOHN	4-CC29-220
F5	LYLE MONICA T	4-CC29-221
G5	RASZ MICHAEL RAYMOND	4-CC29-221.1
H5	MINOR LISA M	4-CC29-233
I5	L & M RENTALS LLC	4-CC29-234
J5	MILLS DARREN P	4-CC29-235
K5	SMITH RYAN M & BROOKE N	370-07-1.1
L5	HIGHLAND SPRINGS GOLF COURSE	370-07-06
M5	BRIGGS ROBERT G & NANCY L	370-07-02
N5	DEPETRO JOSEPH J III	370-11-09
O5	JACOBS LISA J & TERRY G	370-11-9.1
P5	BELLVIEW CAMP MEETING ASSO DAVID STONER (TREASURER)	370-07-3
Q5	CUNNINGHAM PAULA	370-07-4
R5	SENG RONALD BERNARD & JOANNE ALICE	370-11-06
S5	DEPETRO JOSEPH J III	370-11-9.2
T5	RUSH GARY	370-11-8
U5	CUNNINGHAM PAULA	370-12-02
V5	BROWNLEE ANDREA GEORGETTI	370-12-01
W5	BROWNLEE LAND VENT LP	370-11-1
X5	MULLINS JOHN JR	370-11-3.1
Y5	HENSLER LOUIS W JR & MARGARET	3-B34-57
Z5	APPALACHIA MIDSTREAM SERVICES LLC	3-B34-66
A6	SHEERAN MARY L & CRAFT CUCARESE BEVERLY	3-B34-67
B6	WINTERS SHIRLEY (TOD) WINTERS ROBERT G (ETAL)	3-B34-68
C6	SONDA RICHARD L & SONDA HAROLD	3-B34-69
D6	HANNAHS FREDERICK L	3-B34-70
E6	HANNAHS FREDERICK L	3-B34-71
F6	HANNAHS FREDERICK L	3-B34-72
G6	THOMAS CHAD K & HANNAH R JTWS	3-B34-73
H6	THOMAS CHAD K & HANNAH R JTWS	3-B34-74
I6	THOMAS CHAD K & HANNAH R JTWS	3-B34-75
J6	KOSCEVIC MICHAEL T & SHERYL A (SURV)	3-B34-76
K6	FELTON DANIEL KEVIN	3-B34-79
L6	HIGHLAND SPRINGS GOLF COURSE LLC	3-B34-80
M6	ANKRUMERIN C. (ETAL)	3-B34-82
N6	MITCHELL MELANIE	3-B34-84
O6	HUNT WILLIAM CURTIS & SUSAN L (SURV) (TOD) SCOTT KRISTEN E	3-B34-7
P6	PAULL CHRISTOPHER J & MARY ELLEN (SURV)	3-B34-4
Q6	PAULL CHRISTOPHER J & MARY E (SURVIVORSHIP)	3-B34-3
R6	PAULL CHRISTOPHER J & MARY ELLEN (SURV)	3-B29-15.2
S6	DIAMOND JANA L	3-B29-15.1
T6	HONE MARK A & LAUREN MJTWS	3-B29-19
U6	HONE MARK A & LAUREN MJTWS	3-B29-20
V6	HONE MARK A & LAUREN MJTWS	3-B29-21
W6	SANFORD HARRY E; NEELY CHATMAN L (SURV)	3-B29-16
X6	CHIVERS NORMA E CHIVERS ALAN J. ETAL	3-B29-12
Y6	MALINKY KEITH & KIM	3-B29-22
Z6	CHIVERS NORMA E TOD CHIVERS ALAN J ETAL	3-B29-11
A7	SONDA HAROLD S & SHIRLEY J	3-B29-10
B7	SONDA HAROLD S & SHIRLEY	3-B29-9
C7	SKYWATCHER LINDA TOD SKYWATCHER DANIEL (ETAL)	3-B29-23
D7	JONES ZACHARY & MICHELE	3-B29-13
E7	FALBO PENNY	3-B29K-23
F7	FALBO PENNY	3-B29K-22
G7	CECCHINI MELANIE A	3-B29K-21
H7	VOJVODICIJ MARK D; MELISSA ANN	4-CC29-205
I7	BATES MELANIE	3-B29K-12
J7	BROWNLEE LAND VENTURES LP	3-B29K-11
K7	SMITH RONALD E & NANCY L (SURV)	3-B29K-10
L7	STROPE AARON H & BETH A (SURV)	3-B29K-9
M7	STROPE AARON H & BETH A (SURV)	3-B29K-8
N7	WALL ROBERT L	3-B29K-7
O7	FRESHWATER ROBERT LEE	4-CC29-182
P7	SCHERICH EARL L JR & MARTHA A (SURV)	4-CC29-179
Q7	EVERHART LARRY E & DEBORAH A	4-CC29-180
R7	ZUMPETTA JOHN L & KAREN R (SURV)	4-CC29-177
S7	FRESHWATER ROBERT LEE	4-CC-29-181
T7	GEORGETTI ANDREA M	3-B29K-5
U7	BROWNLEE LAND VENTURES LLC	3-B29K-4
V7	FRESHWATER ROBERT LEE	4-CC29-155

05/17/2024



REVISIONS:	COMPANY:		
	OPERATOR'S	STATE OF WV DNR C BRK	API:
	WELL #:	406H	47-009-06342
	DISTRICT:	CROSS CREEK	STATE:
		COUNTY:	WV
			DATE: 04-08-2024
			DRAWN BY: N. MANO
			SCALE: N/A
			DRAWING NO:
			WELL LOCATION PLAT 6

JACKSON SURVEYING  
 INC.  
 2413 EAST PIKE ST. # 112  
 Clarksburg, WV 26302  
 304-623-5851

ADJOINING OWNERS TABLE		
TRACT	SURFACE OWNER	TAX PARCEL
W7	RAY CLARISSA ANN	4-CC29-156
X7	TAYLOR CHARLES B SR & TONDA L (SURVIVORSHIP)	4-CC29-157
Y7	HAVELKA SANDRA K	4-CC29-158
Z7	BLUNDON A LEE & STEPHANIE J (SURV)	4-CC29-159
A8	REITTER PAUL & JENNIFER	4-CC29-161
B8	BLANKENSHIP PHILLIP E	4-CC29-153
C8	ODKAN HEATHER LEE	4-CC29-152.1
D8	CUNNINGHAM MARIANNE KATHLEEN	4-CC29-150
E8	CASINELLI JAMES MICHAEL	4-CC29-122
F8	DISERIO PAUL R & KATHY A (JTWS)	4-CC29-125.1
G8	CAMPBELL ERIC WILLIAM	4-CC29-119.1
H8	LANGLEY JOSEPH L & KATHLY JO (SURV)	4-CC29-116
I8	LANGLEY JOSEPH L & KATHLY JO (SURV)	4-CC29-115
J8	DEWITT STANLEY WILLIAM & KATELYNN ELLEN DAWN JTWS	4-CC29-107
K8	WALDEN JEFF	4-CC29-106
L8	HOFFMAN CHARLES	4-CC29-105
M8	MASON CAROLYN CHRISTINE	4-CC29-101
N8	RUGGIERI MICHAEL J	4-CC29-100.2
O8	RADICK RONALD R & CHRISTINE (SURV)	3-B29E-3
P8	DAYTON-WHITLATCH AMITY LAEL	3-B29E-2
Q8	RIGGS RONALD	4-CC29-99
R8	BALLATO CHRISTOPHER & RUTH (SURV)	4-CC29-95
S8	DONLEY KAREN J	4-CC29-95.1
T8	MCKEE URSON JASHU	4-CC29-87
U8	MCKEE URSON JASHU	4-CC29-88
V8	ELLIOTT BERNARD JR LE ELLIOTT BERNARD & LELA	4-CC29-66
W8	WOOD DAVID LACY	4-CC29-67
X8	HENTHORN CHRIS A & VALERIE JUNE (SURV)	4-CC29-18
Y8	SOBOTA WOODROW RYAN ASHLEY R (JTWS)	4-CC29-17.1
Z8	MALONEY CHARLES W & NANCY L (JTWS) (TOD)	4-CC29-16
A9	MCCONNAUGHY COLIN J HONE MORGAN (JTWS)	4-CC29-15
B9	PHILLIPS MARK A	4-CC29-13
C9	MALONEY CHARLES WAYNE & NANCY L (SURV) (TOD)	4-CC29-12
D9	WOOD CHRISTOPHER & MISTY M (JTWS)	4-CC29-10
E9	WOOD CHRISTOPHER D & MISTY M (SURV)	4-CC29-6
F9	VISYAK PATRICIA M	4-CC24-83
G9	HAMRICK HAROLD DEWAYNE	4-CC24-57
H9	COOKE DOUGLAS B	4-CC24-54.1
I9	KLAGES KEVIN W & LINDA K SURV	4-CC24-52
J9	KLAGES KEVIN W & LINDA K SURV	4-CC24-51
K9	GOOCH JUDITH L (ETAL)	4-CC24-49
L9	BRADLEY GEORGE L	4-CC24-132
M9	LEMASTERS DONALD & JOYCE (SURV)	4-CC24-23
N9	FIGUEROA KAIA	4-CC24-24
O9	BURDINE CALVIN G & BOYCE HANNA M (JTWS)	4-CC24-25
P9	LAUCK MARIE	4-CC24-26
Q9	KISNER EUGENE WILFRED & CYNTHIA KAY	4-CC24-20
R9	HUNTER DIXIE DARE (TOD) HUNTER ROBERT ANDREW	4-CC24-21
S9	MOORE FAMILY REV LIVING TRUST TRUS- RICHARD & TAMMY MOORE	4-CC24-4
T9	GEORGETTI RANDY V & TAMMY S (SURV)	4-CC24-22
U9	GOOCH JUDITH L	4-CC23-370
V9	SULLIVAN ARTHUR E JR	4-CC23-368
W9	SILVER CHARLES; HALSTEAD DONNA LIVINGOOD SHERRY (1/3)	4-CC23-327
X9	THOMPSON DEBRA J	4-CC23-320
Y9	BARONIO CURTIS R & DONNA J	4-CC23-321
Z9	COOK FAMILY REVOCABLE TRUST 4/20/17, MALSON SUSAN A	4-CC23-322
A10	MENEELY BOBBIE JO; MINICH RANDALL	4-CC23-324
B10	CARBASHO THOMAS & CALDWELL TINA	4-CC23-323
C10	POWER ADRIAN ELIZABETH & EMILJAMES LOPPE (JTWS)	4-CC19-185
D10	MOORE CHARLES D & CECILIA FAY (JTWS)	4-CC19-180
E10	KASPER PAUL & MITCHELL JENNIFER (JTWS)	4-CC19-174
F10	WILSON NORMA	4-CC19-175
G10	THOMAS FLORENCE M	4-CC19-173
H10	BLACK CLARENCE T JR & TAMMY L	4-CC19-186
I10	NOGA CODIE L & KATRINA MILLER	4-CC19-187
J10	D'AGOSTINO PETER	4-CC19-188
K10	NICKOLES GREGORY; RANDY; JEFFRE (LE-DANNY & GRACE NICKOLES)	4-CC19-160
L10	BAKER DAVID	4-CC19-164
M10	EMMERTH DOUGLAS P & PAMELA L JTWS	4-CC19-165
N10	STATE OF WEST VIRGINIA BUREAU OF COMMERCE DIV OF NAT RESOURC	4-CC19-168
O10	LANGEVIN GRETCHEN MOORE WESBANCO BANK INC	4-CC20-5
P10	MILLER JOHN ERNEST, JESSE ANDREW (SURV)	4-CC20-4
Q10	BREEN SUSAN D & DENNIS M	4-CC20-22
R10	COLLIERS SPORTSMAN CLUB	4-CC20-21
S10	ROUSE WILLIAM MORGAN & DORIS J	4-CC20-20
T10	BLACK LINDY L	4-CC20-7

\*Highlighted Parcels may be impacted during drilled.

05/17/2024

REVISIONS:	COMPANY:	 		
	OPERATOR'S	STATE OF WV DNR C BRK	API:	DATE: 04-08-2024
	WELL #:	406H	47-009-003#12	DRAWN BY: N. MANO
	DISTRICT:	CROSS CREEK	COUNTY:	SCALE: N/A
			STATE:	DRAWING NO:
			WV	WELL LOCATION PLAT 7