

(2000' SCALE) LATITUDE: 40°20'00" SURFACE HOLE

(2000' SCALE) LATITUDE: 40°17'30" BOTTOM HOLE 312'



www.jhacompanies.com

68011 Vineyard Road
St. Clairsville, Ohio 43950
740-695-6100

LINE	BEARING	DISTANCE
L1	N19°55'14"W	3680.57'
L2	N58°04'24"W	631.19'

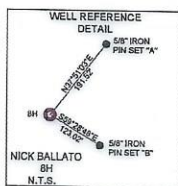
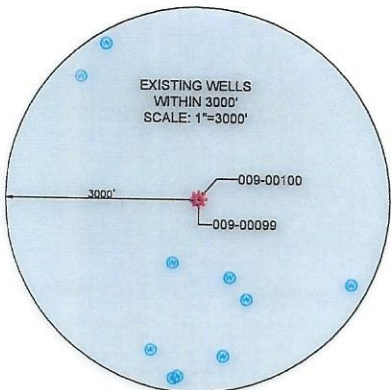
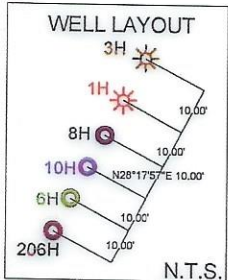

SURFACE HOLE LOCATION (SHL): UTM (NAD83, ZONE 17, METERS): NORTHING: 4462300.74 EASTING: 536936.93
LANDING POINT LOCATION (LPL): UTM (NAD83, ZONE 17, METERS): NORTHING: 4462045.79 EASTING: 536890.83
BOTTOM HOLE LOCATION (BHL): UTM (NAD83, ZONE 17, METERS): NORTHING: 4456974.28 EASTING: 538895.10

NOTES ON SURVEY

- COORDINATE SYSTEM IS UTM NAD 83 DATUM, ZONE 17, U.S. FOOT AND WELL COORDINATES ESTABLISHED USING SURVEY GRADE GPS.
- SURFACE AND ROYALTY OWNER INFORMATION AND THEIR BOUNDARIES SHOWN HEREON WERE PLOTTED FROM DEEDS AND/OR TAX PARCEL MAPS PROVIDED BY CLIENT AND/OR FIELD LOCATIONS.
- THIS PLAT DOES NOT REPRESENT A BOUNDARY SURVEY OF THE PARCELS SHOWN HEREON.
- NO DWELLINGS OR BUILDINGS WITHIN 625 FEET OF PROPOSED CENTER OF PAD
- NO PERENNIAL STREAMS, LAKES, PONDS, RESERVOIRS OR WETLANDS WITHIN 100 FEET OF THE LIMITS OF DISTURBANCE.
- NO NATURALLY PRODUCING TROUT STREAM WITHIN 300 FEET OF THE LIMITS OF DISTURBANCE.
- NO WATER WELLS OR DEVELOPED SPRINGS WITHIN 250 FEET OF PROPOSED WELL.

2000 0 2000

GRAPHIC SCALE IN FEET

I, THE UNDERSIGNED, HEREBY CERTIFY THAT THIS PLAT IS CORRECT TO THE BEST OF MY KNOWLEDGE AND BELIEF AND SHOWS ALL THE INFORMATION REQUIRED BY LAW AND REGULATIONS ISSUED AND PRESCRIBED BY THE DEPARTMENT OF ENVIRONMENTAL PROTECTION.

P.S. 2450

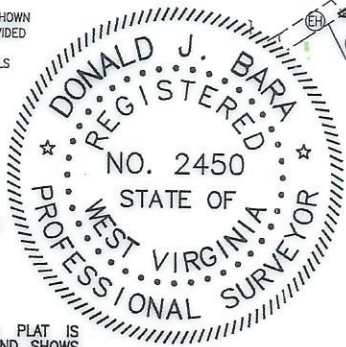

COMPANY: **SWN** Production Company, LLC

WVDEP OFFICE OF OIL & GAS 601 57TH STREET CHARLESTON, WV 25034	(+) DENOTES LOCATION OF WELL ON UNITED STATES TOPOGRAPHIC MAPS MINIMUM DEGREE OF ACCURACY: 1/200 PROVEN SURVEY SOURCE OF GRADE GPS ELEVATION: (NAVD 88, US FT)	NICK BALLATO BRK OPERATOR'S WELL #: 8H API WELL #: 47 009 00334 STATE COUNTY PERMIT
---	--	--

WELL TYPE: OIL WASTE DISPOSAL PRODUCTION DEEP GAS LIQUID INJECTION STORAGE SHALLOW

WATERSHED: UPPER OHIO NORTH ELEVATION: 958.6'

DISTRICT: CROSS CREEK COUNTY: BROOKE QUADRANGLE: STEUBENVILLE EAST, OH

SURFACE OWNER: NICHOLAS & CHRISTOPHER BALLATO ACREAGE: ±53.250

OIL & GAS ROYALTY OWNER: NICHOLAS & CHRISTOPHER BALLATO ACREAGE: ±53.250

DRILL DRILL DEEPER REDRILL FRACTURE OR STIMULATE PLUG OFF OLD FORMATION PERFORATE NEW FORMATION

CONVERT PLUG & ABANDON CLEAN OUT & REPLUG OTHER CHANGE (SPECIFY) **05/26/2023**

TARGET FORMATION: MARCELLUS ESTIMATED DEPTH: 5715' TVD 23916' TMD

WELL OPERATOR: SWN PRODUCTION COMPANY, LLC DESIGNATED AGENT: BRITTANY WOODY

ADDRESS: 1300 FORT PIERPONT DRIVE, SUITE 201 ADDRESS: 1300 FORT PIERPONT DRIVE, SUITE 201

CITY: MORGANTOWN STATE: WV ZIP CODE: 26508 CITY: MORGANTOWN STATE: WV ZIP CODE: 26508

LEGEND: ○ PROPOSED SURFACE HOLE / BOTTOM HOLE * EXISTING / PRODUCING WELLHEAD LPL LANDING POINT LOCATION TPL TURNING POINT LOCATION ● EXISTING WATER WELL ● EXISTING SPRING --- NATURAL WATERWAY --- SURVEYED BOUNDARY = = = LEASE BOUNDARY --- PROPOSED PATH --- PUBLIC ROAD	REVISIONS: DATE: 04-12-2023 API NO: 47-009-XXXX DRAWN BY: Z. WOOD SCALE: 1" = 2000' DRAWING NO: 2017-343 WELL LOCATION PLAT
---	--

(2000' SCALE) LATITUDE: 40°20'00" SURFACE HOLE
6651'

(2000' SCALE) LATITUDE: 40°17'30" BOTTOM HOLE
312'

LINE	BEARING	DISTANCE
L1	N19°55'14"W	3680.57'
L2	N58°04'24"W	631.19'



www.jhacompanies.com
68011 Vineyard Road
St. Clairsville, Ohio 43950
740-695-6100

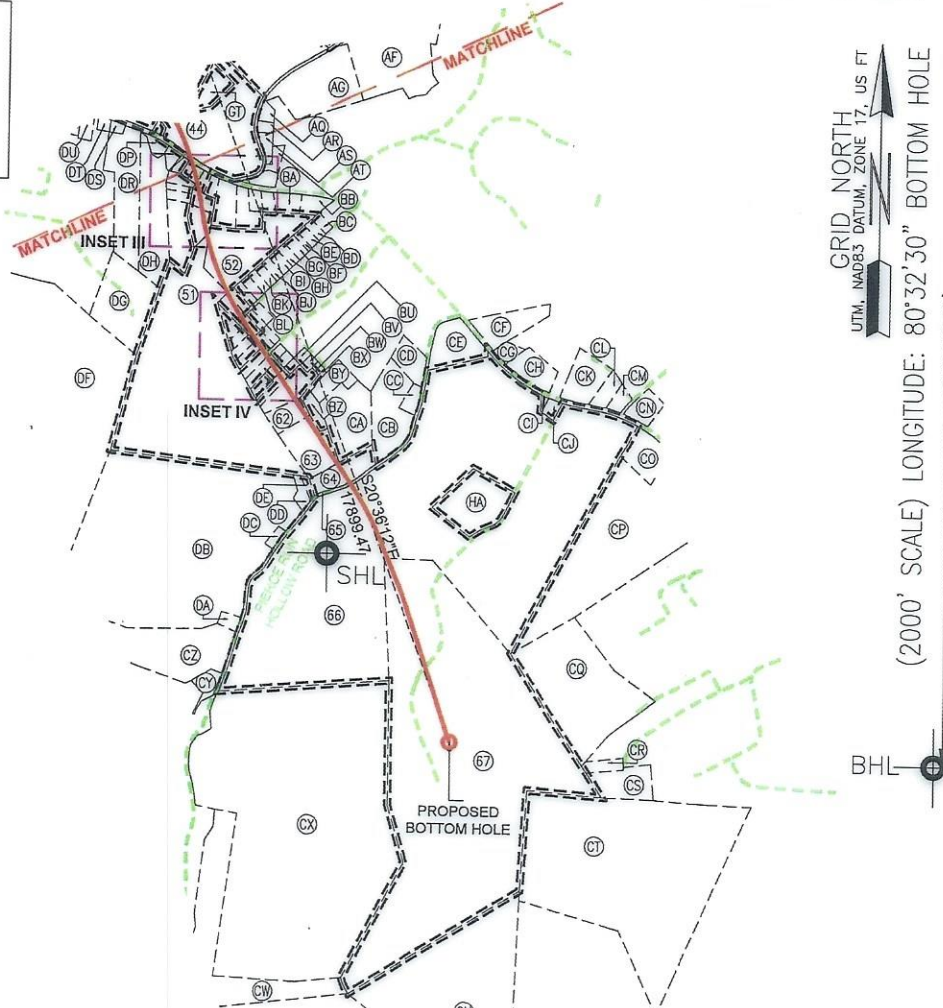
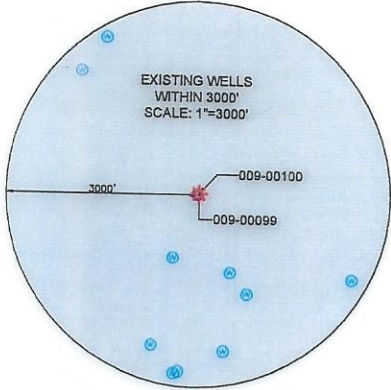
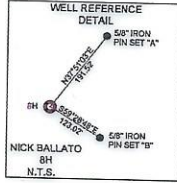
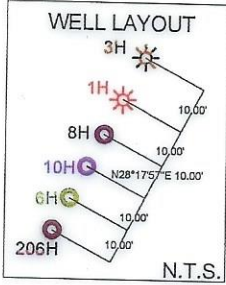

(2000' SCALE) LONGITUDE: 80°32'30" BOTTOM HOLE
10629'
8526'
(2000' SCALE) LONGITUDE: 80°32'30" SURFACE HOLE

SURFACE HOLE LOCATION (SHL):
UTM (NAD83, ZONE 17, METERS): NORTHING: 4462300.74 EASTING: 536936.93
LANDING POINT LOCATION (LPL):
UTM (NAD83, ZONE 17, METERS): NORTHING: 4462045.79 EASTING: 536890.83
BOTTOM HOLE LOCATION (BHL):
UTM (NAD83, ZONE 17, METERS): NORTHING: 4456974.28 EASTING: 538895.10

NOTES ON SURVEY

- COORDINATE SYSTEM IS UTM NAD 83 DATUM, ZONE 17, U.S. FOOT AND WELL COORDINATES ESTABLISHED USING SURVEY GRADE GPS.
- SURFACE AND ROYALTY OWNER INFORMATION AND THEIR BOUNDARIES SHOWN HEREON WERE PLOTTED FROM DEEDS AND/OR TAX PARCEL MAPS PROVIDED BY CLIENT AND/OR FIELD LOCATIONS.
- THIS PLAT DOES NOT REPRESENT A BOUNDARY SURVEY OF THE PARCELS SHOWN HEREON.
- NO DWELLINGS OR BUILDINGS WITHIN 625 FEET OF PROPOSED CENTER OF PAD.
- NO PERENNIAL STREAMS, LAKES, PONDS, RESERVOIRS OR WETLANDS WITHIN 100 FEET OF THE LIMITS OF DISTURBANCE.
- NO NATURALLY PRODUCING TROUT STREAM WITHIN 300 FEET OF THE LIMITS OF DISTURBANCE.
- NO WATER WELLS OR DEVELOPED SPRINGS WITHIN 250 FEET OF PROPOSED WELL.

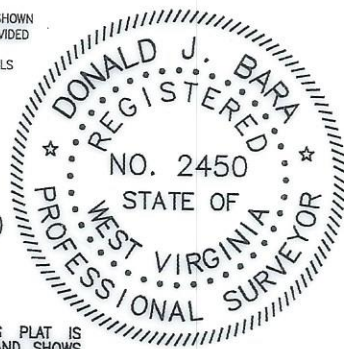

I, THE UNDERSIGNED, HEREBY CERTIFY THAT THIS PLAT IS CORRECT TO THE BEST OF MY KNOWLEDGE AND BELIEF AND SHOWS ALL THE INFORMATION REQUIRED BY LAW AND REGULATIONS ISSUED AND PRESCRIBED BY THE DEPARTMENT OF ENVIRONMENTAL PROTECTION.

P.S. 2450

COMPANY: **SWN** Production Company, LLC **SWN** Production Company™

<p>(+) DENOTES LOCATION OF WELL ON UNITED STATES TOPOGRAPHIC MAPS</p> <p>WVDEP OFFICE OF OIL & GAS 601 57TH STREET CHARLESTON, WV 25034</p>	MINIMUM DEGREE OF ACCURACY: 1/200 PROVEN SOURCE OF SURVEY GRADE GPS ELEVATION: (NAVD 88, US FT)	OPERATOR'S WELL #: NICK BALLATO BRK 8H API WELL #: 47 009 00334 STATE COUNTY PERMIT
---	--	---

WELL TYPE: OIL WASTE DISPOSAL PRODUCTION DEEP GAS LIQUID INJECTION STORAGE SHALLOW

WATERSHED: UPPER OHIO NORTH ELEVATION: 958.6'

DISTRICT: CROSS CREEK COUNTY: BROOKE QUADRANGLE: STEUBENVILLE EAST, OH

SURFACE OWNER: NICHOLAS & CHRISTOPHER BALLATO ACREAGE: ±53.250

OIL & GAS ROYALTY OWNER: NICHOLAS & CHRISTOPHER BALLATO ACREAGE: ±53.250

DRILL DRILL DEEPER REDRILL FRACTURE OR STIMULATE PLUG OFF OLD FORMATION PERFORATE NEW FORMATION

CONVERT PLUG & ABANDON CLEAN OUT & REPLUG OTHER CHANGE (SPECIFY) **05/26/2023**

TARGET FORMATION: MARCELLUS ESTIMATED DEPTH: 5715' TVD 23916' TMD

WELL OPERATOR: SWN PRODUCTION COMPANY, LLC	DESIGNATED AGENT: BRITTANY WOODY
ADDRESS: 1300 FORT PIERPONT DRIVE, SUITE 201	ADDRESS: 1300 FORT PIERPONT DRIVE, SUITE 201
CITY: MORGANTOWN STATE: WV ZIP CODE: 26508	CITY: MORGANTOWN STATE: WV ZIP CODE: 26508

LEGEND:	REVISIONS:	DATE: 04-12-2023
<ul style="list-style-type: none"> ○ PROPOSED SURFACE HOLE / BOTTOM HOLE ⊙ EXISTING / PRODUCING WELLHEAD LPL ✕ LANDING POINT LOCATION TPL ✕ TURNING POINT LOCATION ⊙ EXISTING WATER WELL ⊙ EXISTING SPRING — NATURAL WATERWAY — SURVEYED BOUNDARY == LEASE BOUNDARY — PROPOSED PATH — PUBLIC ROAD 	<ul style="list-style-type: none"> — — — — — — — — 	API NO: 47-009-XXXXX DRAWN BY: Z. WOOD SCALE: 1" = 2000' DRAWING NO: 2017-343 WELL LOCATION PLAT

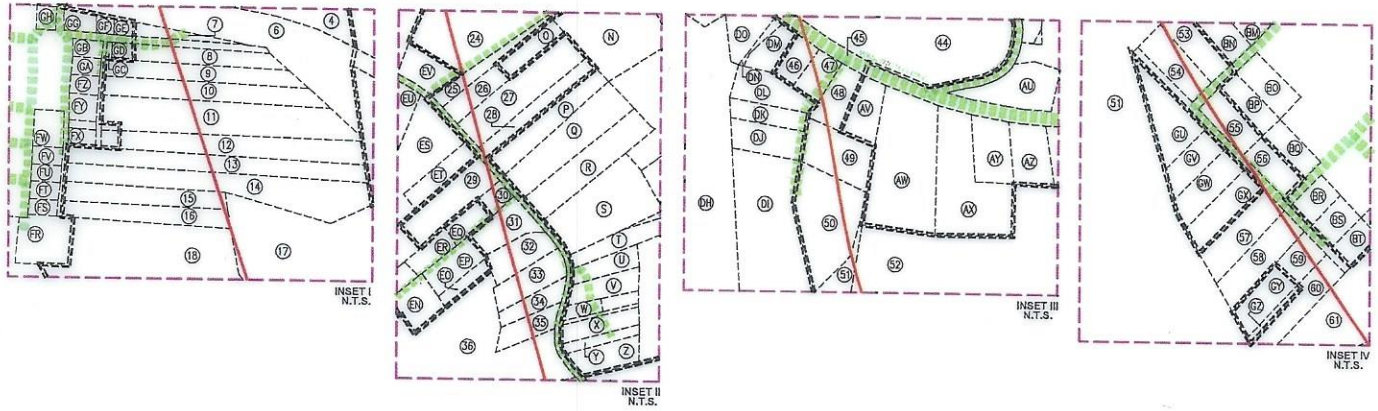

WELL BORE TABLE FOR SURFACE/ROYALTY OWNERS			TRACT	SURFACE OWNER	TAX PARCEL
TRACT	SURFACE OWNER (S) / ROYALTY OWNER (R)	TAX PARCEL	36	GRIFFITH ROBERT ALLEN	4-CC23-101
1	BALLATO NICK & CHRISTOPHER	4-CC19-102	37	FERGUSON JENNIFER & JESSICA	4-CC23-100
TRACT	SURFACE OWNER	TAX PARCEL	38	HUBBARD SAMUEL	4-CC23-86
2	FURDA MARLENE & BULLOCK JAMES & MARK	4-C19K-3	39	BEIHL ELWOOD F JR & PATRICIA J (SURV)	4-CC23-97
3	KIDWELL GEORGE SEBECK STEVE ETAL	4-C19K-52	40	BLUE DEVIL CABLE TV INC	4-CC23-96
4	KIDWELL GEORGE STEVE SEBECK ETAL	4-C19K-51	41	WATSON WILLIAM E & MARA L	4-CC23-95
5	RAGAN MICHAEL	4-C19K-50	42	STATE OF WEST VIRGINIA, DIVISION OF HIGHWAYS	RABBIT HILL ROAD
6	NORFOLK & WESTERN RAILWAY CO	4-C19K-18	43	MCDONOUGH JEFFREY R; CHARLOTTE D	4-CC23-91
7	DOUGLAS LARRY & DEBBIE	4-C19K-45	44	COOPER MARK H	4-CC23-92
8	DOUGLAS GEORGE L;SAMUEL; WALKER MARGARET ANN	4-C19K-44	45	STATE OF WEST VIRGINIA, DIVISION OF HIGHWAYS	WASHINGTON PIKE
9	MILLER JERRY J & JESSICA R (SURV)	4-C19K-43	46	TAYLOR JEFFREY STEPHEN & TASHA M (SURVIVORSHIP)	3-B23R-66
10	SHIMKO JOHN M JR	4-C19K-42	47	YOUNG REBECCA	3-B23R-67
11	GASCHLER ROBERT	4-C19P-41	48	GRIFFITH ROBERT ALLEN (LIFE ESTATE- MARY GRIFFITH)	3-B23R-73
12	KAUFFMAN JUSTIN W	4-C19P-43	49	HADDON ROBIN	3-B23R-72
13	DELATORE WILLIAM LINCOLN & DENISE LYNN ET AL	4-C19P-44	50	DEGARMO ADAM C DARCEY N DEGARMO JTWS	3-B23R-71
14	SHIMKO LORI A & JOHN (JTWS) L EST EST)MCLAIN PATRICIA A	4-C19P-45	51	BUCY CARMELLA RITA	3-B28-50
15	PEPE TODD A;MITCHELL MICHELE R (LE-FRANCES D PEPE	4-C19P-46	52	HENSLER WILLIAM MATHIAS	3-B23S-4.2
16	NELSON MARILYN L	4-C19P-47	53	MAYNARD CONNIE L	3-B28D-5
17	PITTSBURGH & W VA RAILWAY CO	4-CC19-191	54	SIMALA MARK & JOANN (SURV)	3-B28D-6
18	CHERIPKO HELEN & ELAINE MARCUM JTWS	4-C19P-48	55	DAWSON BRYAN A	3-B28D-19
19	CLARK TODD	4-CC23-51.23	56	QUATTROCHI AIMEE & CORY WILLIAMS JTWS	3-B28D-36
20	BOYD CHARLES A; MCFADDEN JANICE L (SURV)	4-CC23-52	57	GERRARD RUSSELL W	3-B28D-11
21	HART TED JR & RUTH B	4-CC23-51.4	58	IREY JOHN J	3-B28D-12
22	BOYCE LEONARD CRAIG & KAREN MARIE (SURV)	4-CC23-63	59	HILT WAYNE E & GARNET	3-B28D-13
23	HILT JAMES FREDERICK & MABEL IRENE	4-CC23-64	60	HILT WAYNE & GARNETT	3-B28D-14.1
24	BRAHO JOSEPH M & MCGOWAN KATELYN N (JTWS)	4-CC23-66	61	WILSON LORI K	3-B28D-15
25	BOTTORF RONALD C III & KRISTEN R (JTWS)	4-CC23-68	62	FOLK ROBERT F	3-B28D-44
26	MEANS DELLA A	4-CC23-69.1	63	CAMPBELL KURT E & NANCY (SURV)	3-B28D-45
27	WIGAL VICTOR M;RENSI MARY L (SURV)	4-CC23-70	64	BENSON ANTHONY	3-B28-51
28	WIGAL VICTOR M; RENSI MARY L (SURV)	4-CC23-72	65	STATE OF WEST VIRGINIA, DIVISION OF HIGHWAYS	PIERCE RUN HOLLOW ROAD
29	NORTHVIEW PROPERTIES LLC	4-CC23-114	66	PARK & RECREATION COMMISSION	3-B28-66
30	NORTHVIEW PROPERTIES LLC	4-CC23-113	67	PARK & RECREATION COMMISSION	3-B28-65
31	LEWIS GERALD TOD LEWIS SANDRA (JTWS)	4-CC23-106			
32	LEWIS GERALD TOD LEWIS SANDRA (JTWS)	4-CC23-105			
33	TAYLOR LESTER JR & KRISTA (SURV)	4-CC23-104			
34	TAYLOR LESTER G	4-CC23-103			
35	TAYLOR LESTER G SR (JWTWS) NANCY	4-CC23-102			



05/26/2023

REVISIONS: 4700900334	COMPANY: SWN Production Company, LLC		DATE: 04-12-2023	
	OPERATOR'S: NICK BALLATO BRK		API NO: 47-009-XXXXX	
	WELL #: 8H		DRAWN BY: Z. WOOD	
	DISTRICT: CROSS CREEK	COUNTY: BROOKE	STATE: WV	SCALE: N/A
				DRAWING NO: 2017-343
	WELL LOCATION PLAT			

COMPLETION ID 2501166420
PAD ID 3001155543

ADJOINING OWNERS TABLE			ADJOINING OWNERS TABLE		
TRACT	SURFACE OWNER	TAX PARCEL	TRACT	SURFACE OWNER	TAX PARCEL
A	BALLATO NICHOLAS & CHRISTOPHER	4-CC19-192	AR	HENRY JOHN L & BERNICE J (SURV)	4-CC23-331.1
B	GOURLEY GERALD E	4-CC19-103	AS	NICHOLSON RALPH & PATRICIA (SURVIVOR)	4-CC23-331
C	GOURLEY GERALD E	4-C19K-57	AT	STANLEY TIMOTHY J & CASEY L (SURV)	4-CC23-335
D	MARCUM HATTIE	4-C19K-54	AU	MCGOWAN CLARENCE L & KATHERINE A (SURV)	4-CC23-335.1
E	BALLATO NICK & CHRISTOPHER	4-CC19-102	AV	HADDON ROBIN	3-B23R-74
F	OSETEK JOSEPH	4-C19K-53	AW	LONG DIANE E	3-B23S-4
G	NORFOLK & WESTERN RR	4-CC19-105	AX	HENSLER GERALD L	3-B23S-4.3
H	NORFOLK & WESTERN RR	4-CC19-105	AY	HENSLER GERALD L & WINIFRED J	3-B23S-1
I	NICKOLES CAROL L	4-CC19-129	AZ	HENSLER WM M & MARGARET R	3-B23S-2
J	PITTSBURGH & WV RAILROAD	4-CC19-134	BA	HENSLER WM M & MARGARET R	3-B23S-3
K	MARINO WILLIAM & MILDRED T	4-CC19-190	BB	EDWARDS MATTHEW H	3-B23S-4.1
L	COOK FAMILY REVOCABLE TRUST 4/20/17, MALSON SUSAN A	4-CC23-322	BC	PARR BRUCE	3-B23S-7
M	BURCH AMY J	4-CC23-67	BD	PEHANICH DIANNA L	3-B23S-8
N	HENTHORN WILLIAM E	4-CC23-71	BE	PEHANICH DIANA L	3-B23S-9
O	HENTHORN WILLIAM E	4-CC23-69	BF	PEHANICH DIANA L	3-B23S-10
P	WILLEY LYLE WILLIAM & GAIL LYNN HANES	4-CC23-73	BG	BATTISTA JULIE M RODGERS	3-B23S-10.1
Q	WILLEY GAIL LYNN	4-CC23-74	BH	CONAWAY MICHAEL B & LISA A (SURV)	3-B23S-11
R	PHILLIPS KEVIN CHARLES & HEATHER LEE (SURV)	4-CC23-74.1	BI	CONAWAY MICHAEL B & LISA A (SURV)	3-B23S-12
S	SPERLAZZA MARVIN P & LYNN A (SURV)	4-CC23-76	BJ	CONAWAY MICHAEL & LISA (SURV)	3-B23S-13
T	NORTHVIEW PROPERTIES LLC	4-CC23-78.1	BK	FADSE PATRICIA	3-B28D-1
U	HAUGHT JOSEPH B & LISA ANN (SURVIVORSHIP)	4-CC23-79	BL	FADSE PATRICIA & RICHARD VINCENT (JTWS)	3-B28D-2
V	SCHWERTFEGER NORMAN	4-CC23-80	BM	MONTELIONE DAVID K & AUTUMM. (JTWS)	3-B28D-3
W	CORE 24 INC	4-CC23-81	BN	MONTELIONE DAVID K & AUTUM M (JTWS)	3-B28D-4
X	MEADE STEPHEN M & JACKIE D	4-CC23-83	BO	LISH GARY W JR & JOILENE M (SURV)	3-B28D-21
Y	PATTERSON JAMES R	4-CC23-84	BP	DAWSON BRYAN A	3-B28D-20
Z	PATTERSON JAMES R	4-CC23-85	BQ	LAURI JOSEPH M	3-B28D-35
AA	CORWIN BRIAN	4-CC23-78	BR	KEISTER BETTY JOE	3-B28D-18
AB	HUBBARD SAMUEL	4-CC23-318	BS	DEGARMO PATRICK ALAN	3-B28D-17
AC	BANNEN JOHN J	4-CC23-317	BT	BEAR TRAK PROPERTIES LLC	3-B28D-16
AD	THOMPSON DEBRA J	4-CC23-319	BU	BERNARDINI ROBERT A & GINA M (SURV)	3-B28D-39
AE	SILVER CHARLES;HALSTEAD DONNA LIVINGOOD SHERRY (1/3)	4-CC23-327	BV	CARROLL LAWRENCE & DONNA (SURV)	3-B28D-40
AF	YOST CLARA E	4-CC23-328	BW	WILSON LORI K	3-B28D-41
AG	LYKE EUGENE F II	4-CC23-329.1	BX	WILSON LORI K	3-B28D-43
AH	FERGUSON JENNIFER & JESSICA	4-CC23-100	BY	VIDERMAN GEORGE & KAREN (SURV)	3-B28D-46
AI	HUBBARD SAMUEL H & SHELBA J (SURV)	4-CC23-88	BZ	CAMPBELL KURT E & NANCY A (LE-WILLIAM T&NOLA R CAMPBELL)	3-B28D-45.1
AJ	FELL HOWARD F	4-CC23-87	CA	VIDERMAN GEORGE & KAREN (SURV)	3-B28D-47
AK	ROBINSON ROBERT A & JACLYN J (SURV)	4-CC23-86.1	CB	POTTER ELIZABETH ANN	3-B28D-65
AL	HUBBARD SAMUEL H & SHELBA J (JTWS)	4-CC23-86.2	CC	POTTER ELIZABETH A	3-B28D-64
AM	ROBINSON ROBERT A & JACLYN JO (SURV)	4-CC23-99	CD	MILLER SMILEY R MILLER JENNY L (JTWS)	3-B28D-63
AN	ROBINSON ROBERT A & JACLYN JO (SURVIVOR)	4-CC23-98	CE	FRANKLIN CEMETERY ASSOCIATION TRUSTEES	3-B28D-66
AO	MCDONOUGH JEFFREY R ROTHWELL CHARLOTTE D (SURV)	4-CC23-89	CF	FRANKLIN METHODIST CHURCH	4-CC28-10
AP	MCDONOUGH JEFFREY R ROTHWELL CHARLOTTE D (SURV)	4-CC23-90	CG	MOORE MICHAEL A II & MOORE KIMBERLYL (JTWS)	4-CC28-11
AQ	LYKE ANNABELLE	4-CC23-330	CH	BERDINE FLOYD I (TOD)	4-CC29-1

05/26/2023

REVISIONS: 4700900334	COMPANY:  	
	OPERATOR'S NICK BALLATO BRK	DATE: 04-12-2023
	WELL #: 8H	API NO: 47-009-XXXX
	DISTRICT: CROSS CREEK	DRAWN BY: Z. WOOD
	COUNTY: BROOKE	SCALE: N/A
	STATE: WV	DRAWING NO: 2017-343
		WELL LOCATION PLAT



ADJOINING OWNERS TABLE			ADJOINING OWNERS TABLE		
TRACT	SURFACE OWNER	TAX PARCEL	TRACT	SURFACE OWNER	TAX PARCEL
CI	DEGARMO MARY K HERVEY	3-B29-1	DX	MARKS EDWARD ROBERT JR	4-CC23-309
CJ	THE BROOKE COUNTY PARK & RECREATION	3-B29-2	DY	MARKS EDWARD R JR	4-CC23-305
CK	BOARD OF EDUCATION - BROOKE COUNTY	4-CC29-3	DZ	CALVARESE MARINO & GRACE (SURV)	4-CC23-306
CL	RALSTON CHARLES L & SANDRA	4-CC29-4	EA	CALVARESE MARINO & GRACE (SURV)	4-CC23-307
CM	RALSTON CHARLES L & SANDRA	4-CC29-5	EB	SMITH SHARON M	4-CC23-300
CN	FERGUSON JASON G	4-CC29-76	EC	BELL CHARLES W & BARBARA (SURV)	4-CC23-299
CO	FREE METHODIST CHURCH	3-B29-4	ED	DUDA MICHAEL G & DEBORAH L (SURV)	4-CC23-298
CP	POTTER JAY M II;JOHN PAUL; SAUVE' PENNY POTTER	3-B29E-1	EE	BUCK PAUL J & GLORIA J	4-CC23-289
CQ	RADVANSKY JOHN GABRIEL	3-B29J-7	EF	BROZSTEK TODD A & KELLY R (SURV)	4-CC23-287
CR	COPERICH RICHARD M & BELINDA A (JTWS)	3-B29J-24	EG	MYERS GREGORY A & FRANCES A (JTWS) TOD	4-CC23-288
CS	COPERICH RICHARD M & BELINDA A (JTWS)	3-B29J-25	EH	HENTHORN WILLIAM E	4-CC23-51.21
CT	PARK & RECREATION COMMISSION	3-B29-14	EI	LUNSFORD JAMES	4-CC23-51.17
CU	PARK & RECREATION COMMISSION	3-B28-61	EJ	WILLIS DONNA L	4-CC23-425
CV	BROOKE COUNTY PARK ASSOCIATION	3-B28-60	EK	WILLIS DONNA L	4-CC23-424
CW	STARVAGGI INDUSTRIES INC	3-B28-63	EL	HENTHORN WILLIAM E	4-CC23-51.19
CX	BROOKE COUNTY PARK COMMISSION	3-B28-64	EM	LAZEAR LEONARD & JOAN L	4-CC23-109
CY	KNORR BERNARD JOHN III (L EST) KNORR BERNARD J JR % RUBY F	3-B28-57.1	EN	SMITH DONNA L	4-CC23-108
CZ	HANCHER ERIC DAVID	3-B28-57	EO	FILLINGER PAUL E & MARY M	4-CC23-107
DA	EATON JANICE	3-B28-56	EP	FILLINGER PAUL E & MARY M	4-CC23-110
DB	SCHUPBACH CHARLES EDWARD & ELSIE HELEN (SURV)	3-B28-55	EQ	NORTHVIEW PROPERTIES LLC	4-CC23-112
DC	HANCHER ERIC; GLASURE CHARLOTTE (SURV)	3-B28-54	ER	NORTHVIEW PROPERTIES LLC	4-CC23-111
DD	COEN CORINNA A	3-B28-53	ES	HENTHORN WILLIAM E	4-CC23-115
DE	MALONEY MARY ALICE	3-B28-52	ET	HENTHORN WILLIAM E	4-CC23-71
DF	HERVEY JAMES ROBERT & KAREN L (SURV)	3-B28B-46	EU	HELT JOHN M JR	4-CC23-116
DG	HERVEY JAMES ROBERT & KAREN L	3-B28-49	EV	SMITH JOYCE A	4-CC23-65
DH	HERVEY III WILLIAM JUDSON & THERESA J (SURV)	3-B23R-62.3	EW	HELT JOHN M JR	4-CC23-117
DI	SWN PRODUCTION COMPANY LLC	3-B23R-70	EX	SCHEY JONATHAN & AMANDA JTWS	4-CC23-118
DJ	RAGER RALPH B JR & TERRI (SURV)	3-B23R-69	EY	TAYLOR JAY;COEN CATHY (LE ROBERT G TAYLOR)_	4-CC23-119
DK	LIGHTNER VICKI LYNN	3-B23R-70.1	EZ	PARSONS BOBBIE JO MILLER (LE) CHRISTINE MILLER	4-CC23-120
DL	REES SHAWN P & CRISSY M	3-B23R-68	FA	DEWITT LEONARD E III & BRENDA	4-CC23-121
DM	GALLAGHER SCOTT E & KAREN J (SURV)	3-B23R-65	FB	LEMASTERS LEMOIN A & CHARLENE L	4-CC23-122
DN	HERVEY WILLIAM JUDSON III & THERESA (SURV)	3-B23R-64	FC	LEMASTERS LEMOIN A & CHARLENE L	4-CC23-123
DO	HERVEY WILLIAM JUDSON III & THERESA J (SURV)	3-B23R-63	FD	HANES RANDY M	4-CC23-75
DP	HERVEY WILLIAM JUDSON 1/5 ROBERT 3/5 & MARY KATHERINE 1/5	3-B23R-62	FE	HANES RANDY M	4-CC23-61
DQ	COOPER MARK H	4-CC23-94	FF	RYAN TIMOTHY ALAN	4-CC23-60
DR	HERVEY RUSSELL C & LISA K (SURV)	3-B23R-62.1	FG	RYAN TIMOTHY ALAN	4-CC23-59
DS	HERVEY RUSSELL D & LISA K (SURV)	3-B23R-61.1	FH	NELSON FRANK LEE & CATHY ROSE (SURV)	4-CC23-58
DT	HERVEY MARY KAY	3-B23R-61	FI	HART TED L JR & RUTH B (SURV)	4-CC23-56
DU	LISH PAUL & PATRICIA ANN	3-B23R-57	FJ	BOYD CHARLES A; MCFADDEN JANICE L (SURV)	4-CC23-53
DV	WHITE ROBERT A & NANCY (SURV)	3-B23R-55	FK	MILLER GAREY C	4-CC23-54
DW	HARVEY PATRICK J & VIVIAN	4-CC23-316	FL	KOETSCH WILLIAM F	4-CC23-55
			FM	BASSETT JOHN K SR & MARSHA L (SURV)	4-CC23-45
			FN	BASSETT JOHN K SR & MARSHA L (SURV)	4-CC23-44
			FO	MCGOWAN LARRY E & BEULAH E	4-CC23-36

05/26/2023

REVISIONS: 4700900334	COMPANY: SWN Production Company, LLC		SWN ^{PL-V+} Production Company™	
	OPERATOR'S NICK BALLATO BRK		DATE: 04-12-2023	
	WELL #: 8H		API NO: 47-009-XXXX	
	DISTRICT: CROSS CREEK	COUNTY: BROOKE	STATE: WV	DRAWN BY: Z. WOOD
				SCALE: N/A
				DRAWING NO: 2017-343
				WELL LOCATION PLAT

ADJOINING OWNERS TABLE		
TRACT	SURFACE OWNER	TAX PARCEL
FP	MCGOWAN LARRY E & BEULAH E	4-C19P-49
FQ	AURSULESEI DRAGOS & ASHLEY (JTWS)	4-C19P-34
FR	CHERIPKO HELEN & ELAINE MARCUM JTWS	4-C19P-35
FS	NELSON JAMES G & MARILYN L	4-C19P-36
FT	PEPE TODD A; MITCHELL MICHELE R (LE- FRANCES D PEPE)	4-C19P-37
FU	SHIMKO LORI A & JOHN (JTWS)	4-C19P-38
FV	DELATORE WILLIAM LINCOLN & DENISE LYNN	4-C19P-39
FW	SHORTS SANDRA R & JAMES SR (JTWS)	4-C19P-40
FX	RAGAN MICHAEL M & BRENDA A	4-C19P-42
FY	RAGAN MICHAEL M & BRENDA A	4-C19P-41
FZ	SHIMKO JOHN M JR	4-C19K-39
GA	MILLER JERRY J & JESSICA R (SURV)	4-C19K-38
GB	AYERS SHIRLEY L	4-C19K-37
GC	AYERS SHIRLEY	4-C19K-40
GD	DOUGLAS GEORGE; SAMUEL; WALKER MARGARET ANN CASE	4-C19K-41
GE	DOUGLAS GEORGE L; SAMUEL; CASE MARGARET ANN	4-C19K-46
GF	MILLER ALLISON & ZACHARY FADSE JTWS	4-C19K-47
GG	TAYLOR SUSAN	4-C19K-48
GH	UNKNOWN OWNER	4-C19K-12
GI	RAGAN MAXINE	4-C19K-9
GJ	KIDWELL GEORGE SEBECK STEVE ETAL	4-C19K-8
GK	MCCOY PHILLIP & LUCY (SURV)	4-C19K-7
GL	HUFF THERESA A	4-C19K-6
GM	HUFF THERESA A	4-C19K-4
GN	FURDA MARLENE D & GREG A	4-C19K-2
GO	FERDA MARLENE ETAL EACH@1/3	4-C19K-1
GP	RIDGETOP APPALACHIA, LLC	4-CC19-100
GQ	FERDA MARLENE ETAL EACH @ 13	4-CC19-99
GR	FERDA MARLENE ETAL EACH @ 1/3	4-CC19-97
GS	WILLEY MELINDA	4-CC23-51.24
GT	COOPER MARK H	4-CC23-93
GU	STEWART DOUGLAS; STEWART JENNIFER	3-B28D-7
GV	STEWART DOUGLAS; STEWART JENNIFER (JTWS)	3-B28D-8
GW	BENNETT GLENN R & CORA B	3-B28D-9
GX	BENNETT GLENN R & CORA B	3-B28D-10
GY	BROOKE COUNTY PUBLIC SERVICE DISTRICT	3-B28D-13.1
GZ	BROOKE COUNTY PUBLIC SERVICE DISTRICT	3-B28D-14
HA	BROOKE COUNTY PARK ASSOCIATION	3-B28-67

05/26/2023

REVISIONS: 47009 00334	 	
	COMPANY: NICK BALLATO BRK	
	OPERATOR'S: NICK BALLATO BRK	
	WELL #: 8H	
	DISTRICT: CROSS CREEK	COUNTY: BROOKE
		STATE: WV
	DATE: 04-12-2023 API NO: 47-009-XXXXX DRAWN BY: Z. WOOD SCALE: N/A DRAWING NO: 2017-343 WELL LOCATION PLAT	