

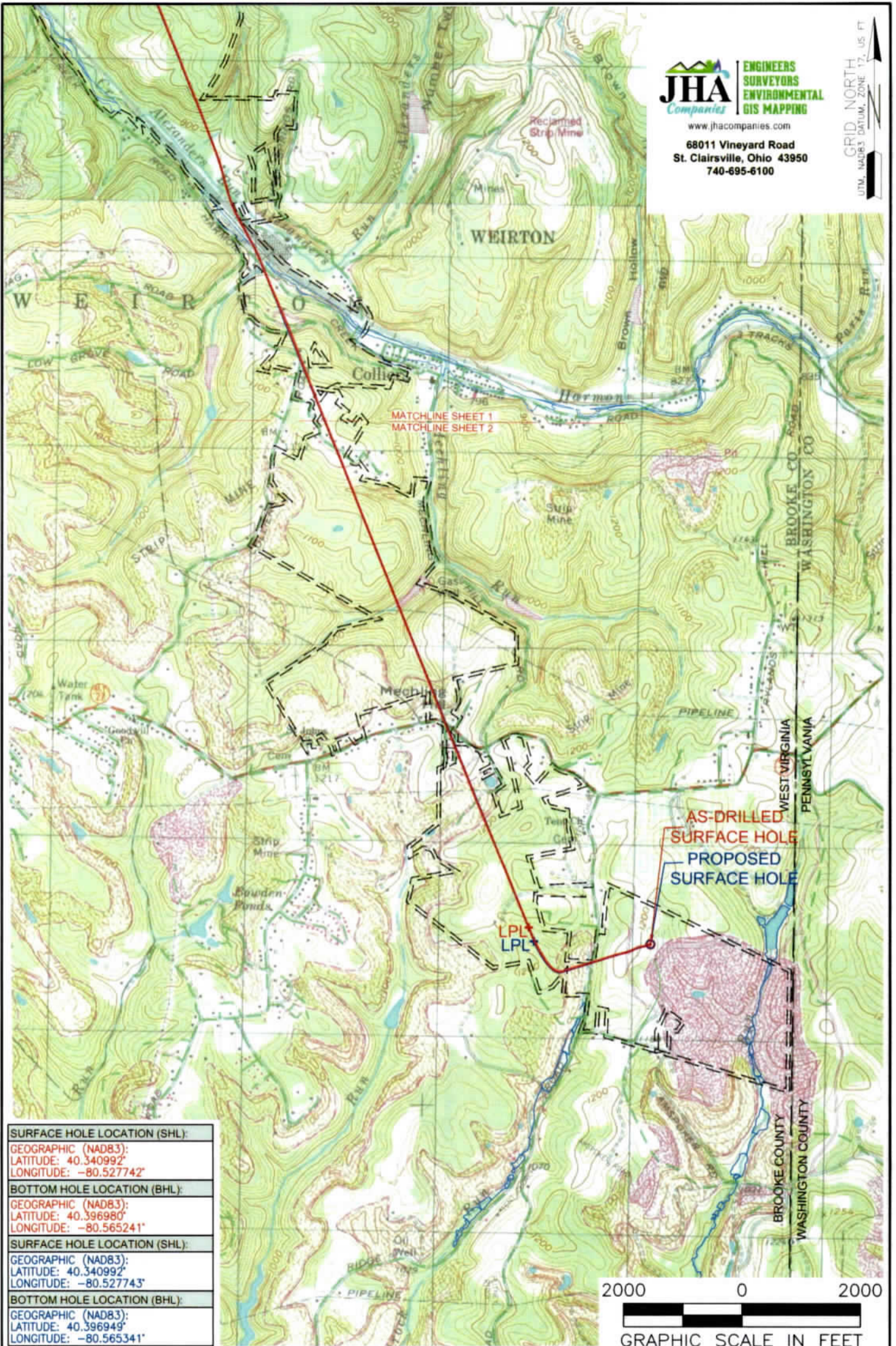

www.jhacompanies.com

68011 Vineyard Road
St. Clairsville, Ohio 43950
740-695-6100

GRID NORTH
UTM, NAD83 DATUM, ZONE 17, US FT



SURFACE HOLE LOCATION (SHL):
GEOGRAPHIC (NAD83): LATITUDE: 40.340992° LONGITUDE: -80.527742°
BOTTOM HOLE LOCATION (BHL):
GEOGRAPHIC (NAD83): LATITUDE: 40.396980° LONGITUDE: -80.565241°
SURFACE HOLE LOCATION (SHL):
GEOGRAPHIC (NAD83): LATITUDE: 40.340992° LONGITUDE: -80.527743°
BOTTOM HOLE LOCATION (BHL):
GEOGRAPHIC (NAD83): LATITUDE: 40.396949° LONGITUDE: -80.565341°

NOTES ON SURVEY

1. SURFACE AND ROYALTY OWNER INFORMATION AND THEIR BOUNDARIES SHOWN HEREON WERE PLOTTED FROM DEEDS AND/OR TAX PARCEL MAPS PROVIDED BY CLIENT AND/OR FIELD LOCATIONS.
2. THIS PLAT DOES NOT REPRESENT A BOUNDARY SURVEY OF THE PARCELS SHOWN HEREON.
3. ALL INSETS ARE GRID NORTH UNLESS OTHERWISE DEPICTED.

LEGEND:

- EXISTING BOTTOM HOLE
- ⊙ EXISTING / PRODUCING WELLHEAD
- LPL★ EXISTING LANDING POINT LOCATION
- PROPOSED SURFACE HOLE / BOTTOM HOLE
- LPL★ PROPOSED LANDING POINT LOCATION
- ACCESS ROAD
- PUBLIC ROAD
- FLOOD PLAN
- AS-DRILLED PATH
- PROPOSED PATH

06/30/2023

WELL OPERATOR: SWN PRODUCTION COMPANY, LLC	WELL (FARM) NAME: STATE OF WV DNR B BRK	WELL # 401H	SERIAL # XXXX
ADDRESS: 1300 FORT PIERPONT DRIVE, SUITE 201, MORGANTOWN, WV 26508	COUNTY: BROOKE/OHIO	CODE: 009	DISTRICT: CROSS CREEK
SURFACE OWNER: STATE OF WEST VIRGINIA, BUREAU OF COMMERCE, DNR	USGS 7 1/2 QUADRANGLE MAP NAME: STUEBENVILLE EAST		
API # 47-009-00333			



www.jhacompanies.com

68011 Vineyard Road
St. Clairsville, Ohio 43950
740-695-6100

ENGINEERS
SURVEYORS
ENVIRONMENTAL
GIS MAPPING

GRID NORTH
UTM, NAD83 DATUM, ZONE 17, US FT

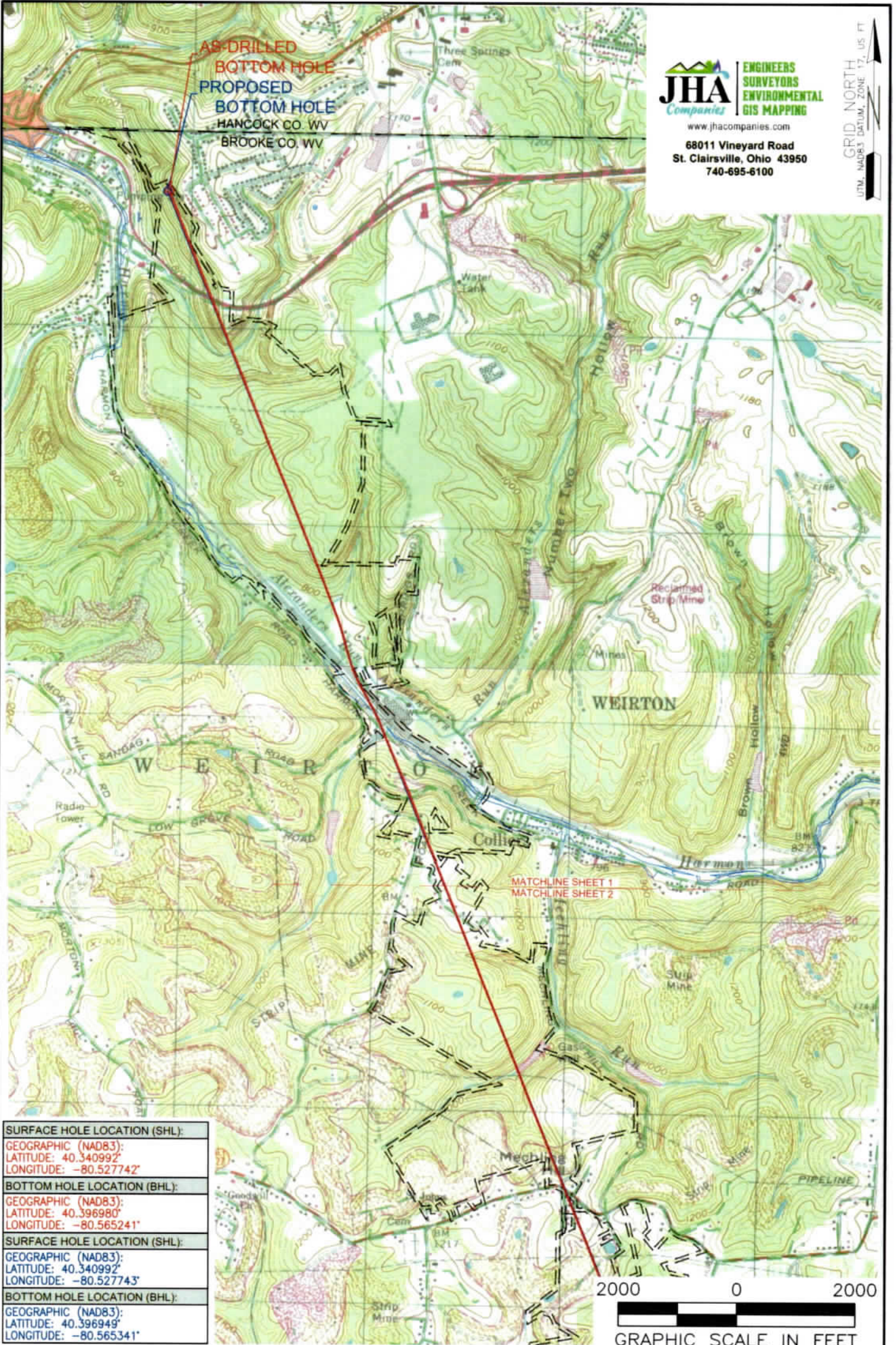

SURFACE HOLE LOCATION (SHL):
GEOGRAPHIC (NAD83): LATITUDE: 40.340992' LONGITUDE: -80.527742'
BOTTOM HOLE LOCATION (BHL):
GEOGRAPHIC (NAD83): LATITUDE: 40.396980' LONGITUDE: -80.565241'
SURFACE HOLE LOCATION (SHL):
GEOGRAPHIC (NAD83): LATITUDE: 40.340992' LONGITUDE: -80.527743'
BOTTOM HOLE LOCATION (BHL):
GEOGRAPHIC (NAD83): LATITUDE: 40.396949' LONGITUDE: -80.565341'

NOTES ON SURVEY

1. SURFACE AND ROYALTY OWNER INFORMATION AND THEIR BOUNDARIES SHOWN HEREON WERE PLOTTED FROM DEEDS AND/OR TAX PARCEL MAPS PROVIDED BY CLIENT AND/OR FIELD LOCATIONS.
2. THIS PLAT DOES NOT REPRESENT A BOUNDARY SURVEY OF THE PARCELS SHOWN HEREON.
3. ALL INSETS ARE GRID NORTH UNLESS OTHERWISE DEPICTED.

LEGEND:

- EXISTING BOTTOM HOLE
- ⊙ EXISTING / PRODUCING WELLHEAD
- LPL ● EXISTING LANDING POINT LOCATION
- PROPOSED SURFACE HOLE / BOTTOM HOLE
- LPL ● PROPOSED LANDING POINT LOCATION
- ACCESS ROAD
- PUBLIC ROAD
- FLOOD PLAN
- AS DRILLED PATH
- PROPOSED PATH

GRAPHIC SCALE IN FEET

06/30/2023

WELL OPERATOR: SWN PRODUCTION COMPANY, LLC	WELL (FARM) NAME: STATE OF WV DNR B BRK		WELL # 401H	SERIAL # XXXX
ADDRESS: 1300 FORT PIERPONT DRIVE, SUITE 201, MORGANTOWN, WV 26508	COUNTY: BROOKE/OHIO	CODE: 009	DISTRICT: CROSS CREEK	API # 47-009-00333
SURFACE OWNER: STATE OF WEST VIRGINIA, BUREAU OF COMMERCE, DNR	USGS 7 1/2 QUADRANGLE MAP NAME: STUEBENVILLE EAST			

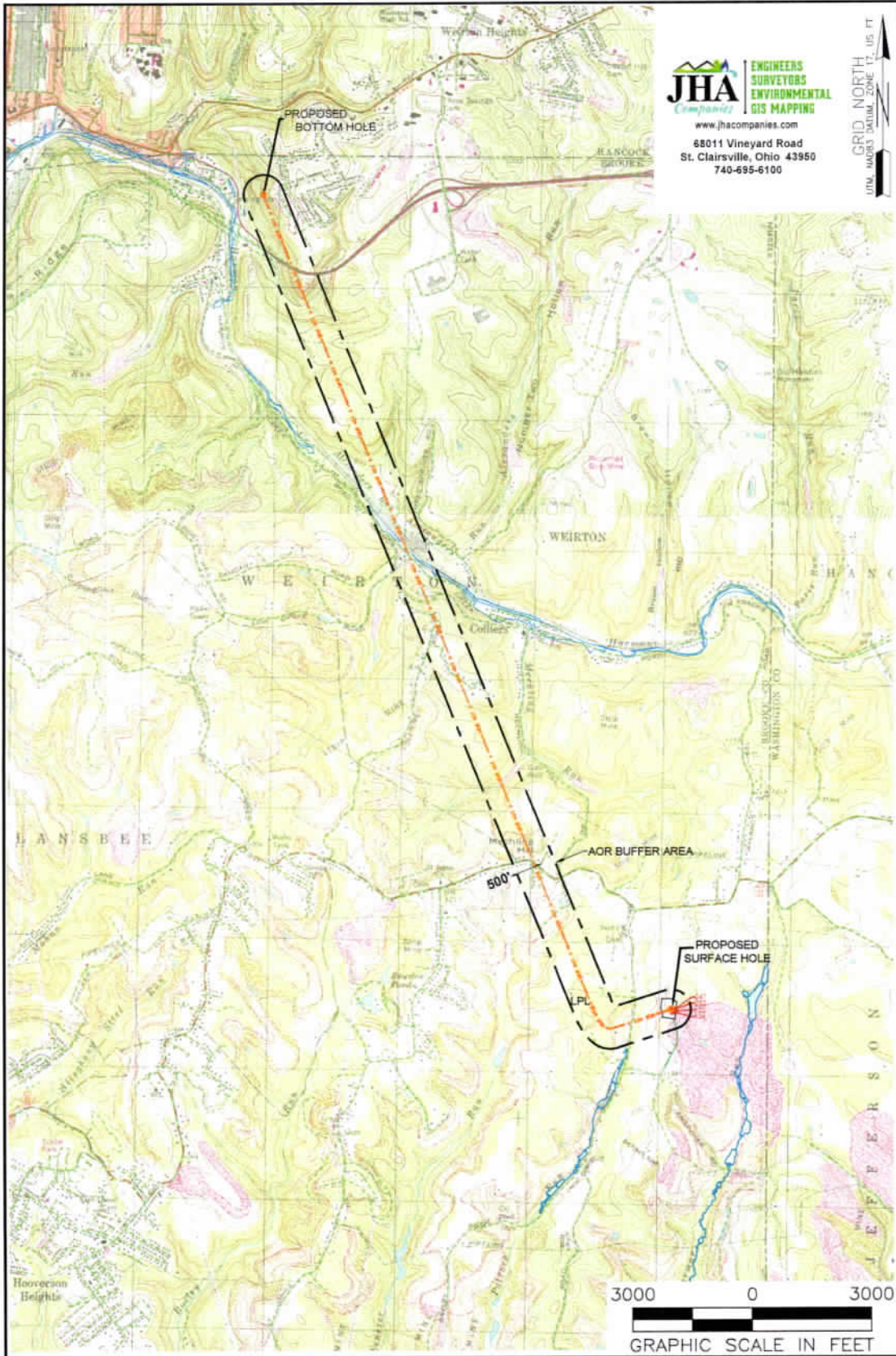

JHA ENGINEERS SURVEYORS ENVIRONMENTAL GIS MAPPING
 www.jhacompanies.com
 68011 Vineyard Road
 St. Clairsville, Ohio 43950
 740-695-6100

GRID NORTH
 UTM, NAD83, DATUM, ZONE 17, US FT

NOTES ON SURVEY

1. SURFACE AND ROYALTY OWNER INFORMATION AND THEIR BOUNDARIES SHOWN HEREON WERE PLOTTED FROM DEEDS AND/OR TAX PARCEL MAPS PROVIDED BY CLIENT AND/OR FIELD LOCATIONS.
2. THIS PLAT DOES NOT REPRESENT A BOUNDARY SURVEY OF THE PARCELS SHOWN HEREON.
3. ALL INSETS ARE GRID NORTH UNLESS OTHERWISE DEPICTED.

LEGEND:

- PROPOSED SURFACE HOLE / BOTTOM HOLE
- LPL* LANDING POINT LOCATION
- FLOOD PLAN
- ☀ GAS WELL
- NATURAL WATERWAY
- ACCESS ROAD
- PROPOSED PATH
- - - AOR 500' BUFFER

WELL OPERATOR: SWN PRODUCTION COMPANY, LLC		WELL (FARM) NAME: STATE OF WV DNR B BRK		WELL # 401H	SERIAL # XXXX
ADDRESS: 1300 FORT PIERPONT DRIVE, SUITE 201, MORGANTOWN, WV 26508		COUNTY: BROOKE/OHIO	CODE: 9	DISTRICT: CROSS CREEK	API # 47-000
SURFACE OWNER: STATE OF WEST VIRGINIA, BUREAU OF COMMERCE, DNR		USGS 7 1/2 QUADRANGLE MAP NAME: STUBENVILLE EAST			

06/30/2023

LATITUDE: 40°22'30" SURFACE HOLE (2000' SCALE)

7785'



www.jhacompanies.com

68011 Vineyard Road
St. Clairsville, Ohio 43950
740-695-6100

WELL LAYOUT

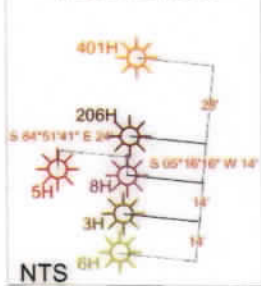

SURFACE HOLE LOCATION (SHL): UTM (NAD83, ZONE 17, METERS): NORTHING: 4465712.12 EASTING: 540110.62
LANDING POINT LOCATION (LPL): UTM (NAD83, ZONE 17, METERS): NORTHING: 4465786.46 EASTING: 539483.41
BOTTOM HOLE LOCATION (BHL): UTM (NAD83, ZONE 17, METERS): NORTHING: 4471910.30 EASTING: 536895.14
SURFACE HOLE LOCATION (SHL): UTM (NAD83, ZONE 17, METERS): NORTHING: 4465712.15 EASTING: 540110.53
LANDING POINT LOCATION (LPL): UTM (NAD83, ZONE 17, METERS): NORTHING: 4465715.51 EASTING: 539511.54
BOTTOM HOLE LOCATION (BHL): UTM (NAD83, ZONE 17, METERS): NORTHING: 4471908.88 EASTING: 536886.69

GRID NORTH
UTM, NAD83 DATUM, ZONE 17, US FT

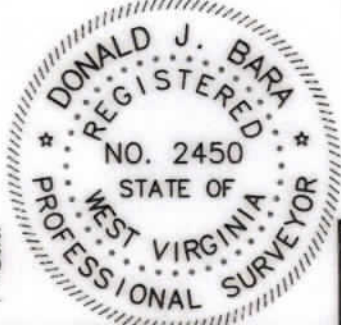

LATITUDE: 40°25'00" BOTTOM HOLE (2000' SCALE)

NOTES ON SURVEY

- COORDINATE SYSTEM IS UTM NAD 83 GANIM, ZONE 17, U.S. FOOT AND WELL COORDINATES ESTABLISHED USING SURVEY GRADE GPS.
- SURFACE AND ROYALTY OWNER INFORMATION AND THEIR BOUNDARIES SHOWN HEREON WERE PLOTTED FROM DEEDS AND/OR TAX PARCEL MAPS PROVIDED BY CLIENT AND/OR FIELD LOCATIONS.
- THIS PLAT DOES NOT REPRESENT A BOUNDARY SURVEY OF THE PARCELS SHOWN HEREON.
- NO DWELLINGS OR BUILDINGS WITHIN 625 FEET OF PROPOSED CENTER OF PAD.
- NO PERENNIAL STREAMS, LAKES, PONDS, RESERVOIRS OR WETLANDS WITHIN 100 FEET OF THE LIMITS OF DISTURBANCE.
- NO NATURALLY PRODUCING TROUT STREAM WITHIN 300 FEET OF THE LIMITS OF DISTURBANCE.
- NO WATER WELLS OR DEVELOPED SPRINGS WITHIN 250 FEET OF PROPOSED WELL.

LINE	BEARING	DISTANCE
L1	N05°40'48"E	648.58'
L2	N36°11'10"W	1239.82'

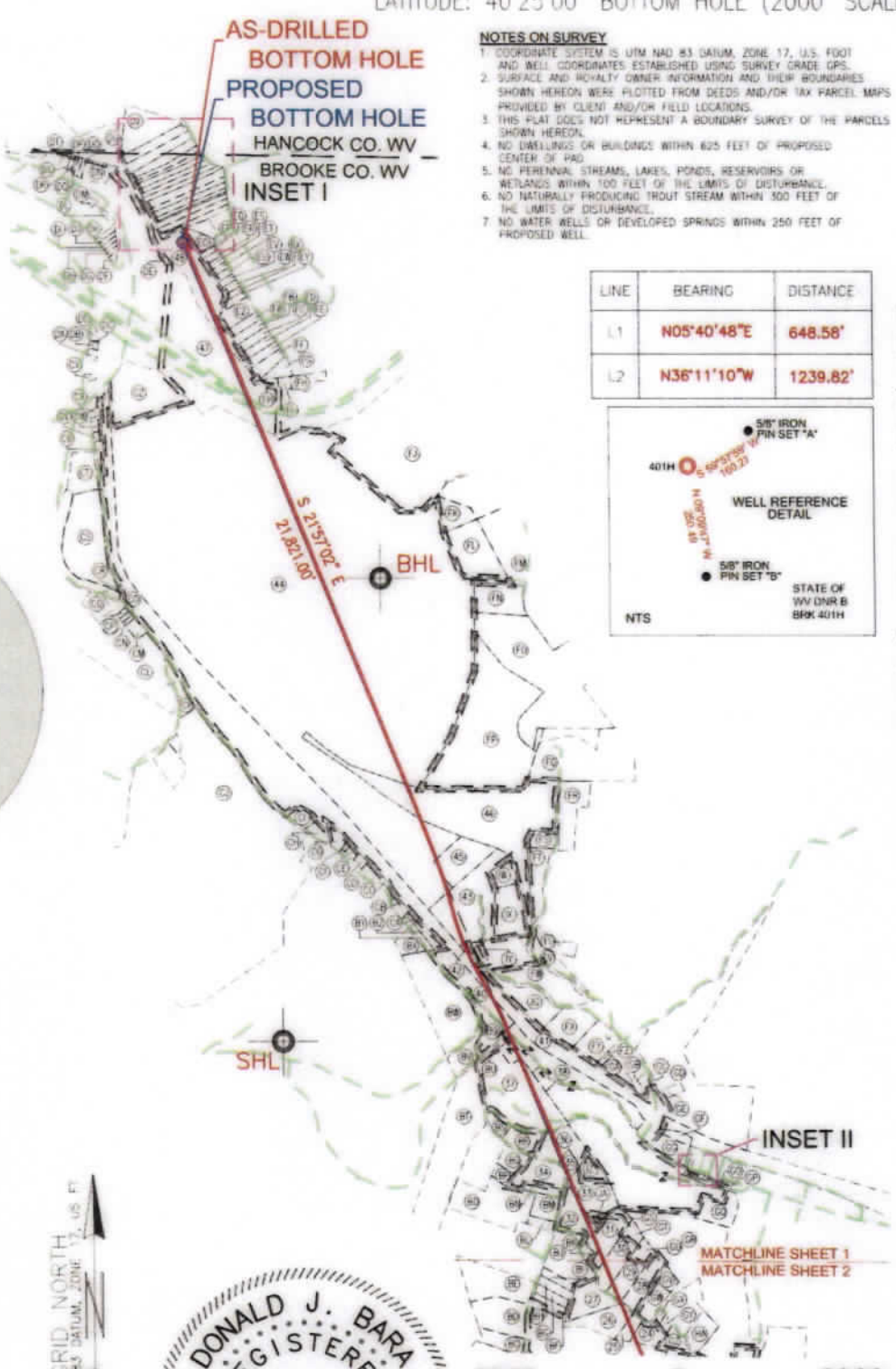
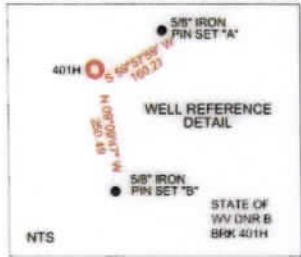

LONGITUDE: 80°32'30" BOTTOM HOLE (2000' SCALE)

LONGITUDE: 80°30'00" SURFACE HOLE (2000' SCALE)

I, THE UNDERSIGNED, HEREBY CERTIFY THAT THIS PLAT IS CORRECT TO THE BEST OF MY KNOWLEDGE AND BELIEF AND SHOWS ALL THE INFORMATION REQUIRED BY LAW AND REGULATIONS ISSUED AND PRESCRIBED BY THE DEPARTMENT OF ENVIRONMENTAL PROTECTION.

P.S. 2450



(+) DENOTES LOCATION OF WELL ON UNITED STATES TOPOGRAPHIC MAPS
WVDEP
OFFICE OF OIL & GAS
601 57TH STREET
CHARLESTON, WV 25034

MINIMUM DEGREE OF ACCURACY: 1/200
PROVEN SURVEY SOURCE OF GRADE GPS ELEVATION: (NAVD 88, US FT)

COMPANY: **SWN** Production Company, LLC

STATE OF WV DNR B BRK
OPERATOR'S WELL #: 401H
API WELL #: 47 009 00333
STATE COUNTY PERMIT

WELL TYPE: OIL WASTE DISPOSAL PRODUCTION DEEP GAS LIQUID INJECTION STORAGE SHALLOW

WATERSHED: UPPER OHIO NORTH
DISTRICT: CROSS CREEK COUNTY: BROOKE/OHIO
SURFACE OWNER: STATE OF WEST VIRGINIA, BUREAU OF COMMERCE, DNR
OIL & GAS ROYALTY OWNER: STATE OF WEST VIRGINIA, BUREAU OF COMMERCE, DNR

DRILL DRILL DEEPER REDRILL FRACTURE OR STIMULATE PLUG OFF OLD FORMATION PERFORATE NEW FORMATION

CONVERT PLUG & ABANDON CLEAN OUT & REPLUG OTHER CHANGE (SPECIFY) AS-DRILLED
TARGET FORMATION: MARCELLUS
ESTIMATED DEPTH: 5,664 TVD 28,466 TMD

WELL OPERATOR: SWN PRODUCTION COMPANY, LLC ADDRESS: 1300 FORT PIERPONT DRIVE, SUITE 201 CITY: MORGANTOWN STATE: WV ZIP CODE: 26508
DESIGNATED AGENT: BRITTANY WOODY ADDRESS: 1300 FORT PIERPONT DRIVE, SUITE 201 CITY: MORGANTOWN STATE: WV ZIP CODE: 26508

LEGEND: ○ EXISTING BOTTOM HOLE ○ EXISTING / PRODUCING WELLHEAD ○ EXISTING LANDING POINT LOCATION ○ PROPOSED SURFACE HOLE / BOTTOM HOLE ○ PROPOSED LANDING POINT LOCATION — ACCESS ROAD — PUBLIC ROAD — FLOOD PLAN — LEASE BOUNDARY — AS-DRILLED PATH — PROPOSED PATH	REVISIONS:	DATE: 05-31-2023 API NO: 47-009-00333 DRAWN BY: Z. WOOD SCALE: 1" = 2000' DRAWING NO: 2017-541 WELL LOCATION PLAT
--	-------------------	--

LATITUDE: 40°22'30" SURFACE HOLE (2000' SCALE)

7785'

LATITUDE: 40°25'00" BOTTOM HOLE (2000' SCALE)

6613'



www.jhacompanies.com

68011 Vineyard Road
St. Clairsville, Ohio 43950
740-695-6100

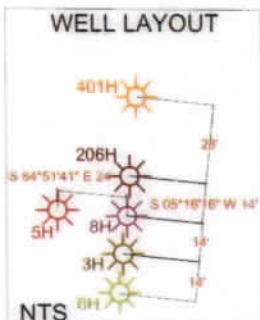

NOTES ON SURVEY

1. COORDINATE SYSTEM IS UTM AND 83 DATUM, ZONE 17, U.S. FOOT AND WELL COORDINATES ESTABLISHED USING SURVEY GRADE GPS.
2. SURFACE AND ROYALTY OWNER INFORMATION AND THEIR BOUNDARIES SHOWN HEREON WERE PLOTTED FROM DEEDS AND/OR TAX PARCEL MAPS PROVIDED BY CLIENT AND/OR FIELD LOCATIONS.
3. THIS PLAT DOES NOT REPRESENT A BOUNDARY SURVEY OF THE PARCELS SHOWN HEREON.
4. NO DWELLINGS OR BUILDINGS WITHIN 625 FEET OF PROPOSED CENTER OF PAD.
5. NO PERENNIAL STREAMS, LAKES, PONDS, RESERVOIRS OR WETLANDS WITHIN 100 FEET OF THE LIMITS OF DISTURBANCE.
6. NO NATURALLY PRODUCING TROUT STREAM WITHIN 300 FEET OF THE LIMITS OF DISTURBANCE.
7. NO WATER WELLS OR DEVELOPED SPRINGS WITHIN 250 FEET OF PROPOSED WELL.

LINE	BEARING	DISTANCE
L1	N05°40'48"E	648.58'
L2	N36°11'10"W	1239.82'

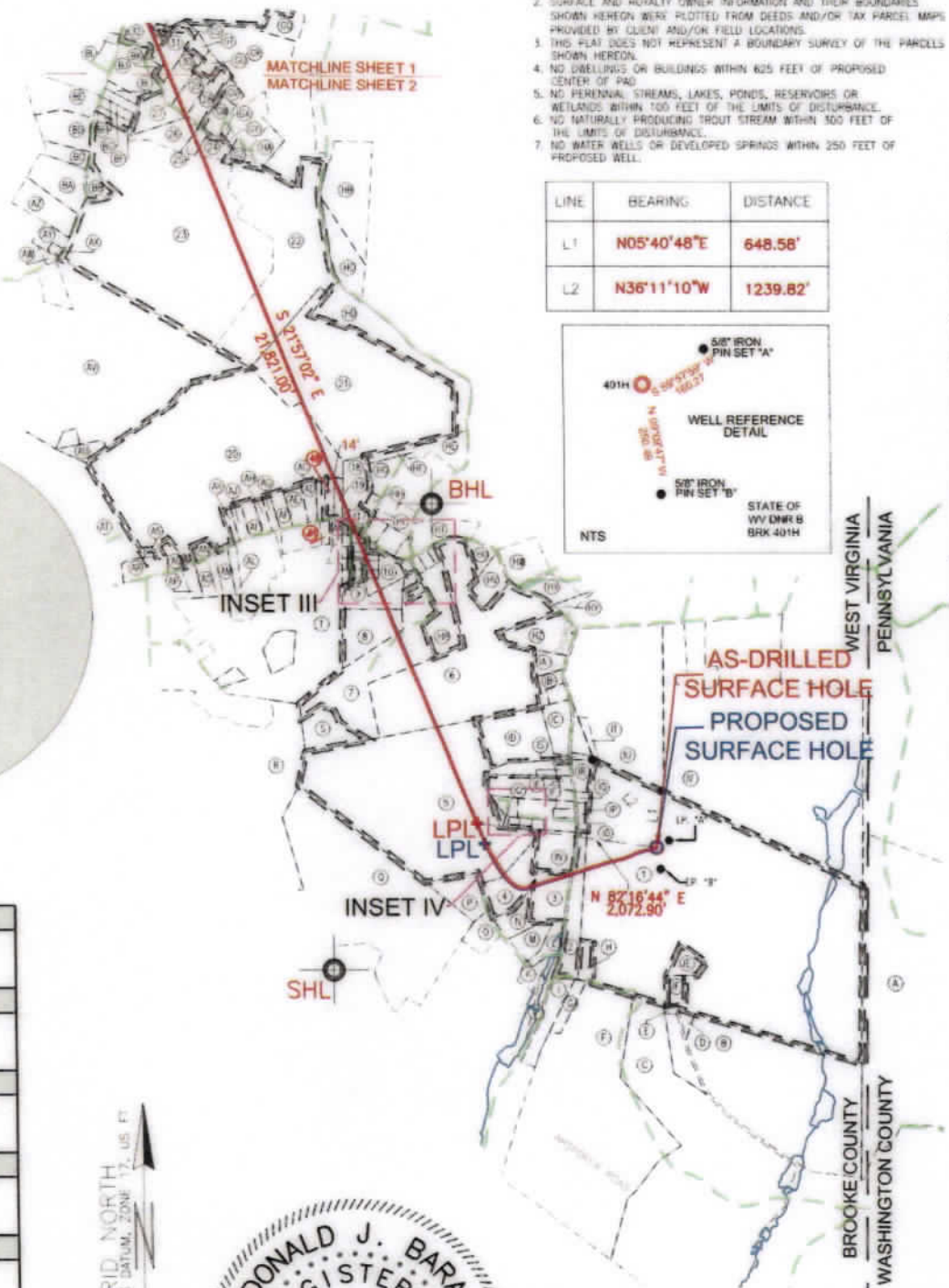
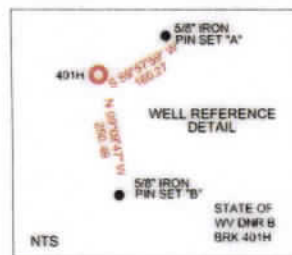

SURFACE HOLE LOCATION (SHL): UTM (NAD83, ZONE 17, METERS): NORTHING: 4465712.12 EASTING: 540110.62
LANDING POINT LOCATION (LPL): UTM (NAD83, ZONE 17, METERS): NORTHING: 4465788.46 EASTING: 539483.41
BOTTOM HOLE LOCATION (BHL): UTM (NAD83, ZONE 17, METERS): NORTHING: 4471910.30 EASTING: 536895.14
SURFACE HOLE LOCATION (SHL): UTM (NAD83, ZONE 17, METERS): NORTHING: 4465712.15 EASTING: 540110.53
LANDING POINT LOCATION (LPL): UTM (NAD83, ZONE 17, METERS): NORTHING: 4465715.51 EASTING: 539511.54
BOTTOM HOLE LOCATION (BHL): UTM (NAD83, ZONE 17, METERS): NORTHING: 4471906.88 EASTING: 536886.69

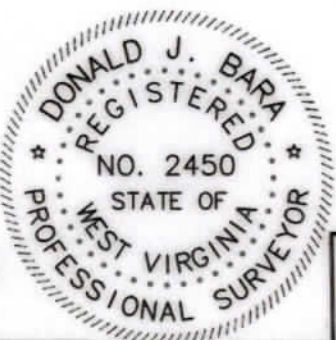

COMPANY: **SWN** Production Company, LLC

STATE OF WV DNR B BRK		
OPERATOR'S WELL #:	401H	
API WELL #:	47	009 00333
	STATE	COUNTY PERMIT

(+) DENOTES LOCATION OF WELL ON UNITED STATES TOPOGRAPHIC MAPS

WVDEP
OFFICE OF OIL & GAS
601 57TH STREET
CHARLESTON, WV 25034

WELL TYPE: OIL WASTE DISPOSAL PRODUCTION DEEP GAS LIQUID INJECTION STORAGE SHALLOW

WATERSHED: UPPER OHIO NORTH ELEVATION: 1201.3'

DISTRICT: CROSS CREEK COUNTY: BROOKE/OHIO QUADRANGLE: STEUBENVILLE EAST

SURFACE OWNER: STATE OF WEST VIRGINIA, BUREAU OF COMMERCE, DNR ACREAGE: ±169.43

OIL & GAS ROYALTY OWNER: STATE OF WEST VIRGINIA, BUREAU OF COMMERCE, DNR ACREAGE: ±169.43

DRILL DRILL DEEPER REDRILL FRACTURE OR STIMULATE PLUG OFF OLD FORMATION PERFORATE NEW FORMATION

CONVERT PLUG & ABANDON CLEAN OUT & REPLUG OTHER CHANGE (SPECIFY) AS-DRILLED

TARGET FORMATION: MARCELLUS ESTIMATED DEPTH: 5,664' TO 28,466' TMD

WELL OPERATOR: SWN PRODUCTION COMPANY, LLC ADDRESS: 1300 FORT PIERPONT DRIVE, SUITE 201 CITY: MORGANTOWN STATE: WV ZIP CODE: 26508

DESIGNATED AGENT: BRITTANY WOODY ADDRESS: 1300 FORT PIERPONT DRIVE, SUITE 201 CITY: MORGANTOWN STATE: WV ZIP CODE: 26508

LEGEND:	REVISIONS:	DATE:
<ul style="list-style-type: none"> EXISTING BOTTOM HOLE EXISTING / PRODUCING WELLHEAD LPL* EXISTING LANDING POINT LOCATION PROPOSED SURFACE HOLE / BOTTOM HOLE LPL* PROPOSED LANDING POINT LOCATION ACCESS ROAD PUBLIC ROAD FLOOD PLAIN LEASE BOUNDARY AS-DRILLED PATH PROPOSED PATH 		05-31-2023
		API NO: 47-009-00333
		DRAWN BY: Z. WOOD
		SCALE: 1" = 2000'
		DRAWING NO: 2017-541
		WELL LOCATION PLAT

WELL BORE TABLE FOR SURFACE/ROYALTY OWNERS			ADJOINING OWNERS TABLE		
TRACT	SURFACE OWNER (S) / ROYALTY OWNER (R)	TAX PARCEL	TRACT	SURFACE OWNER	TAX PARCEL
1	STATE OF WEST VIRGINIA, BUREAU OF COMMERCE, DIVISION OF NATURAL RESOURCES, PUBLIC LAND CORPORATION FOR THE USE AND BENEFIT OF THE WILDLIFE RESOURCES SECTION (S/R)	4-CC16-19	A	MCDERMITT ARTHUR C JR,	380-8-7-1
			B	WEST VIRGINIA ST OF BUREAU OF COMM DIV OF NAT RES PB LD CORP	4-CC16-22
			C	ST OF WV BUREAU OF COMM-DNR PUBLIC LAND CORP	4-CC16-23.1
2	TICE DANNY D & MARCIA (SURV)	4-CC16-16	D	WEST VIRGINIA ST OF BUREAU OF COMM DIV OF NAT RES PB LD CORP	4-CC16-20
3	FAMILY CONNECTIONS INC	4-CC16-26	E	WEST VIRGINIA ST OF BUREAU OF COMM DIV OF NAT RES PB LD CORP	4-CC16-21
4	SUTER ARISSA M; COCHRAN KENNETH A (SURV)	4-CC16-27	F	WEST VIRGINIA ST OF BUREAU DIV OF COMM DIV OF NAT RES PB LD	4-CC16-11
5	LEWIS MATTHEW C & HOLLY W (SURV)	4-CC12-54.1	G	PAULES DONNA K	4-CC16-14
6	LANTZ SUSAN PORCH	4-C12J-28	H	CUNNINGHAM TIMOTHY BRIAN	4-CC16-15
7	DENNIS TAWNIA R	4-C12J-33	I	MOLNAR DENNIS SR & DENNIS JR	4-CC16-13
8	DENNIS TAWNIA R	4-C12J-42	J	MOLNAR DENNIS SR & DENNIS JR	4-CC16-13
9	TRUJEX MARK	4-C12J-41	K	HOOPER TIMOTHY S & STACY (SURV)	4-CC12-54
10	TRUJEX MARK	4-C12J-36	L	TENNANT WILLIAM J & APRIL L (JTWS)	4-CC16-34
11	RICHMOND TRACY S	4-C12J-40	M	ABATE ALICIA F	4-CC16-30
12	YANDRICH PATRICIA ANN	4-C12J-39	N	STECIK KIRK & BRANDY L JTWS	4-CC16-29
13	MCCLAIN RONALD W & TAMMY	4-C12J-38	O	WILLS KENNETH 1/3 WILLS TED 1/3 ELLERY DONNA 1/3	4-CC16-33
14	SMITH DANIEL LOUIS & JUDITH ANN	4-C12J-46	P	VANCAMP NEIL E JR & MICHELLE L (SURV)	4-CC16-28
15	CEBULA NICHOLAS; DEBORAH L (SURV)	4-C12J-47	Q	MAROSI PAUL	4-CC16-1
16	LEE DOUGLAS; HEADMOND DANA M (SURV)	4-C12J-48	R	IVILL LIVING TRUST CHERYL TRUSTEE	4-C115-58
17	CAPRARESE ANDREW W	4-C12J-5	S	DENNIS TAWNIA R	4-CC12-62
18	EVANS BRAD A & MELISSA JO (SURV)	4-C12J-4	T	PETREL IRREV TRUST 7/25/13 PETREL NANCY, TRUSTEE	4-C11M-34
19	KEISTER PHILLIP DANIEL; DAVID LEE (LE-JUDY KEISTER)	4-C12J-3	U	PETROSKY STANLEY L & SANDRA M (SURV) (TUD)	4-C12J-54
20	SECRIST MARK C JR & MARY E (SURV)	4-C11M-5	V	PETROSKY STANLEY & SANDRA M (SURV) (TUD)	4-C12J-53
21	PETREL IRREVOCABLE TR AGREE DTD 7/25/13	4-CC12-5	W	PETROSKY STANLEY & SANDRA M (SURV) (TUD)	4-C12J-52
22	FREESTAR ENERGY GROUP	4-CC11-78	X	SNATCHKO JOHN & CARRIE (SURV)	4-C12J-51
23	MCCASLAND JEFFREY PAUL & NANCY DARLENE	4-CC11-79	Y	DIVENANZO FRANCO	4-C12J-50
24	MUSICO LARA DONNA; MOTT APRYL DAWN (LE-JOSEPH MUSICO)	4-CC11-72	Z	STEVENS STEFANIE & SANDRETH CODY (SURV)	4-C12J-49
25	BENNETT CARLETON-1/2 WINLAND DONNA; BENNET EARL;	4-CC11-71	AA	KERNS JAMES M	4-C12J-57
26	TOMES DEBBIE	4-CC75-17	AB	REMOVED	REMOVED
27	DULANEY CARL G JR	4-CC75-16	AC	MCLAUGHLIN KENNETH J JR AMY M (SURV)	4-C12J-1
28	DOAK BRIAN R	4-CC75-24	AD	CAIN GLENN JR & VALERIE C (SURV)	4-C11M-12
29	DULANEY CARL G JR	4-CC75-25	AE	GASTON LARRY J & TINA C DINIACO GASTON (SURV)	4-C11M-11
30	DULANEY CARL G JR	4-CC75-27	AF	REALE MICHAEL N	4-C11M-5.2
31	DAVIS ROBERT E & SHARON (SURV)	4-CC75-15	AG	REALE MICHAEL N	4-C11M-10
32	DAVIS ROBERT E & SHARON E (SURV)	4-CC75-30	AH	MESTER LUKE A	4-C11M-9
33	KIMBALL KENNETH L & RICHARD E (JTWS)	4-CC75-31	AI	MESTER LUKE A	4-C11M-8
34	MAASKANT BELINDA; RICHTER STEVEN	4-CC75-2	AJ	GRIMM STEPHEN R & TAMERA K	4-C11M-7
35	KIMBALL KENNETH L & APRIL L (SURV)	4-CC75-33	AK	GRIMM STEPHEN R & TAMERA K (SURV)	4-C11M-6
36	KIMBALL KENNETH & APRIL L	4-CC75-34	AL	LATIMER ROBERT S	4-C11M-23
37	BROWNING DAVID S & LORI L	4-CC7-28	AM	LEMASTERS MARY L	4-C11M-24
38	VALERO ENER SERV LLC	4-CC7-27	AN	CONN ROBERT W	4-C11M-5.1
39	METALICO COLLIERS REALTY INC A WV CORP	4-CC7-31.1	AO	RAHR JAMES W	4-C11M-26
40	APERFINE JOSEPH P SR	4-CC7-31.2	AP	MCVICKER MATTHEW A & ASHLEY G (JTWS)	4-C11M-27
41	WV STATE RAIL AUTHORITY	6-W8-48	AQ	GOURLEY GERALD E	4-C11M-4
42	STARVAGGI INDUSTRIES	6-W7-12	AR	ST JOHNS EPISCOPAL CHURCH	4-C11M-3
43	BOYER (COOK) ELIZABETH; SCHILL APRIL (SURV)	6-W7-3	AS	OLDE ST JOHN'S EPISCOPAL CHURCH, TRUSTEES OF	4-C11M-5.3
44	BROWNLEE LAND VENTURES LP	6-W3-4	AT	SECRIST MARK C JR & MARY E JTWS	4-C11M-1
45	TESLOVICH BRIAN	6-W7-2	AU	LIZON MELISSA MAY	4-CC11-85
46	HVIZDAK GEORGE D	6-W7-21	AV	GRIFFITH SUSAN BETH MCBRIDE & MCBRIDE WYLIE JR	4-CC11-83
47	STATE OF WEST VIRGINIA, DIVISION OF HIGHWAYS	US ROUTE 22	AW	JONES DUANE W	4-CC11-65.1
48	STARVAGGI INDUSTRIES	6-W3F-47	AX	VIRTUE DANIEL R & DIANE (SURV)	4-CC11-66
49	KERNS ROBERT L JR (LE-PEGGY A STILLWELL)	4-C12J-2	AY	VIRTUE DANIEL R & DIANE L (SURV)	4-CC11-67
			AZ	LYONS JEFFREY C CASEY L (JTWS)	4-CC11-68
			BA	HARRIS DONALD E & LOIS J (SURVIVORSHIP)	4-CC11-69
			BB	WORSTELL WALTER L & JAMES L (SURV)	4-CC11-79.1
			BC	KNOX JEFF	4-CC11-96
			BD	STILLSON ROSEMARY	4-CC75-10
			BE	UNDERWOOD JOSEPH D	4-CC75-9
			BF	STROPE LOLA	4-CC75-11
			BG	VIRTUE DANIEL & DIANE (SURV)	4-CC75-12
			BH	LONG JASON R & JANET	4-CC75-13
			BI	LONG JASON R & JANET ANN	4-CC75-14
			BJ	DAVIS ROBERT E & SHARON (SURV)	4-CC75-15
			BK	SLOSS RAYMOND T & VERONICA K (SURV)	4-CC75-29
			BL	DULANEY CARL G	4-CC75-4
			BM	STEWART THOMAS A	4-CC12-5.1

06/30/2023

REVISIONS:

COMPANY:					
OPERATOR'S		STATE OF WV DNR B BRK		DATE: 05-31-2023	
WELL #:		401H		API NO: 47-009-00333	
DISTRICT:		CROSS CREEK		DRAWN BY: Z. WOOD	
COUNTY:		BROOKE/OHIO		SCALE: N/A	
STATE:		WV		DRAWING NO: 2017-541	
WELL LOCATION PLAT					

ADJOINING OWNERS TABLE			ADJOINING OWNERS TABLE		
TRACT	SURFACE OWNER	TAX PARCEL	TRACT	SURFACE OWNER	TAX PARCEL
BN	RICHTER MILDRED	4-CC75-3	EA	KARAVOLOS MIKE J & NANCY J (JTWS)	6-W3F-67
BO	HOFF LYNN E (LE-JANET CESSNA)	4-CC75-5.1	EB	GUGLIELMO EUGENE J	6-W3F-66
BP	DADDOUSH MEIR & KIMBERLY AKA LAWVER KIMBERLY (JTWS)	4-CC75-1.1	EC	BARTLETT CHRISTINE M ET AL (L EST-LOUIS BRUNO JR)	6-W3F-65
BQ	DADDOUSH MEIR & LAWVER DADDOUSH KIMBERLY (JTWS)	4-CC75-1	ED	BARTLETT CHRISTINE M ET AL (LE-LOUIS BRUNO JR)	6-W3F-64
BR	BALLATO ROSS L & NANCY C	4-CC75-35	EE	BARTLETT CHRISTINE M ET AL (L EST-LOUIS BRUNO JR)	6-W3F-63
BS	BALLATO ROSS L & NANCY C	4-CC7-29	EF	SMITH EDDIE LEE (LC-SMITH SHAWN & BEVERLY)	6-W3F-62
BT	WESLEY LLC	4-CC7-105	EG	VUILLER DEBORA K	6-W3F-61
BU	HFS LIMITED LIABILITY COMPANY	4-CC7-113	EH	DAVIS ARTHUR R	6-W3F-60
BV	WESLEY LLC	4-CC7-31	EI	GLOVER FAMILY IRREVOCABLE TR 10/30/03 TRUS REBECCA	6-W3F-59
BW	WESLEY LLC	4-CC7-31	EJ	GLOVER FAMILY IRREVOCABLE TR 10/30/09 TRUS REBECCA	6-W3F-58
BX	HUMES JOHN F III & BONNIE J JTWS	4-CC7-23	EK	ANDERSON PAUL ORANGE0 JULIA (SURV)	6-W3G-44
BY	HUMES JOHN F III & BONNIE J JTWS	4-CC7-23	EL	PENARANDA MELANIE ANN	6-W3G-45
BZ	GRANATO MICHAEL; REASBECK AMY M (SURV)	6-W7-3	EM	ROBERTSON EVELYN	6-W3G-46
CA	YOST EVA MARIE REED MELISSA E	4-CC7-22	EN	YENCHOCHIC THOMAS G & MARGARET	6-W3F-55
CB	YOST EVA MARIE REED MELISSA E	4-CC7-20	EO	CUNNINGHAM DONALD C ET AL LE-ROSE ANN CUNNINGHAM	6-W3F-54
CC	BROOKE COUNTY COMMISSION	4-CC7-19	EP	EWUSIAK KEVIN	6-W3F-51
CD	BROOKE COUNTY COMMISSION	4-CC7-18	EQ	EWUSIAK KEVIN	6-W3F-50
CE	TAYLOR GARY R	4-CC7-17	ER	JAROSZYNSKI NICHOLAS J	6-W3F-49
CF	TAYLOR GARY R	4-CC7-16	ES	LAPOSTA KEVAN & CHELSEA (JTWS)	6-W3F-48
CG	TAYLOR GARY R	4-CC7-15	ET	BANE CLAYTON MARCHANT & JOANNE	6-W3G-53
CH	CHAMP RANDALL & CRYSTAL	4-CC7-14	EU	MAKRICOSTAS PROPERTIES LLC	6-W3L-1
CI	GREEN ACRES LLC 1975 HARMON CK RD	4-CC7-13	EV	MORGAN JOHN & SUSAN (JTWS)	6-W3L-2
CI	PETRELLI BEVERLY GAIL	4-CC7-10	EW	HAJOANNAOU CONSTANTIA	6-W3L-3
CK	M B INVESTMENTS	4-CC7-7	EX	SAUER JAMES T & ERICA M (SURV) JTWS	6-W3L-4
CL	PETRELLI BEVERLY GAIL	4-CC7-10	EY	MILLER ARTHUR G & JEANETTE	6-W3L-5
CM	CHIODI DOMENIC J & SUE A (SURV)	4-CC7-6	EZ	KAKASCIC THOMAS F & MARY (SURV)	6-W3L-6
CN	CHIODI DOMINIC JOE & SUE ANN (SURV)	4-CC7-5	FA	HIRKALA JAMES F & BARBARA J (SURV)	6-W3L-7
CO	CHIODI SUE ANN DODD SANDRA JEAN	4-CC7-4	FB	RISOVICH FREDERICK A & ALAINA M (JTWS)	6-W3L-8
CP	KIMBALL MITCHELL DALE & DEBORAH SUE (SURV)	4-CC7-3	FC	PLACEK 2015 LIVING TRUST	6-W3L-9
CQ	PETRELLI BEVERLY GAIL	4-CC7-10	FD	SPENCER STEPHEN PAUL	6-W3L-10
CR	MONTANA SKY LLC	4-CC3-37	FE	ZEIGLER JAMES M & CAROL VORHEES-ZEIGLER (SURV)	6-W3L-11
CS	PETRELLI BEVERLY GAIL	4-CC7-10	FF	HAULDREN RICHARD E & FRANCINE E	6-W3L-12
CT	DELONG CHARLES N & BARBARA G (SURV)	4-CC3-34	FG	ZAGULA BONNIE L	6-W3L-13
CU	DULANEY MICHAEL S & KAREN S; (SURV)	4-CC3-21	FH	WEIRTON CITY OF (PARK)	6-W3L-15
CV	MARTIN KRISTOPHER J & ERICKA N (SURV)	4-CC3-20	FI	ZAGULA BONNIE L	6-W3L-14
CW	MARTIN LOIS A	4-CC3K-36	FJ	MORELLI BROTHERS BLOCK & BRICK COMPANY INC	6-W3-7.6
CX	BRENNAN ROBERT JOHN & SHARON LYNN	4-CC3K-37	FK	MORELLI BROTHERS BLOCK & BRICK COMPANY INC	6-W3-4.1
CY	LEMAL JOSEPH JAMES	4-CC3K-38	FL	MORELLI BROTHERS BLOCK & BRICK COMPANY INC	6-W3-5.1
CZ	MORELLI BROTHERS BLOCK & BRICK COMPANY INC	6-W3-3	FM	MORELLI BROTHERS BLOCK & BRICK COMPANY INC	6-W3-7
DA	JAHN DIETER H	4-CC3K-41	FN	MORELLI BROTHERS BLOCK & BRICK COMPANY INC	6-W3-7.12
DB	PANHANDLE RAIL TRAIL ASSOCIATION OF WV INC	4-CC3K-40	FO	GRANATO MICHAEL; REASBECK AMY M (SURV)	6-W7-29
DC	WEIRTON BOARD OF PARKS & RECREATION COMMISSIONERS	4-CC3K-42.1	FP	GRANATO MICHAEL; REASBECK AMY M (SURV)	6-W7-28
DD	SAFARI OUTDOOR ADVERTISING INC	4-CC3K-43	FQ	GRANATO MICHAEL; REASBECK AMY M (SURV)	6-W7-18
DE	W VA DEPT OF HIGHWAYS	6-W3F-46	FR	GRANATO MICHAEL; REASBECK AMY M (SURV)	6-W7-15
DF	WEST VIRGINIA DIVISION OF HIGHWAYS	6-W3F-45	FS	GRANATO MICHAEL; REASBECK AMY M (SURV)	6-W7-22
DG	NORTHERN PANHANDLE SHRINER'S CLUB	6-W3F-44	FT	GRANATO MICHAEL; REASBECK AMY M (SURV)	6-W7-23
DH	NORTHERN PANHANDLE SHRINER'S CLUB	6-W3F-43	FU	GRANATO MICHAEL; REASBECK AMY M (SURV)	6-W7-6
DI	CHANZE CHESTER EUGENE & DONNA	6-W3F-42	FV	REED LARRY E	6-W7M-20
DJ	WEIRTON CITY OF	6-W3F-41	FW	REED LARRY E	6-W7M-20
DK	WEIRTON CITY OF	6-W3F-40	FX	STARGAZER LAND CONSERVANCY LLC	6-W7M-2
DL	HOLLEY CLINTON R & JESSICA (JTWS)	6-W3F-39	FY	REED LARRY E	6-W7M-20
DM	ICE MARK SR	6-W3F-31	FZ	SVOKAS NICK	6-W7M-3
DN	MCABEE MARY	6-W3F-70	GA	CRAIN JAMES R JR & PAMELA K (SURV)	6-W7M-6
DO	MCCOY JACK L	6-W3F-71	GB	NESSERROAD NIKKI (KNA) GEPHART NIKKI & RICHARD	6-W7M-13
DP	JUROSKO BRIAN S	6-W3F-72	GC	GEPHART RICHARD & NIKKI	6-W7M-21
DQ	JUROSKO BRIAN S	6-W3F-73	GD	GRANATO MICHAEL; REASBECK AMY M (SURV)	6-W7-12
DR	JUROSKO BRIAN S	6-W3F-74	GE	STEWART KENNETH R	6-W7M-15
DS	JUROSKO BRIAN S	6-W3F-75	GF	VALERO ENER SERV LLC	4-CC7-27
DT	KLEPACK MICHAEL J & CARLA M	6-W3F-76	GG	COLLIERS STATION LLC	4-CC75-36
DU	UNKNOWN	UNKNOWN	GH	FABIAN ROBERT J & DEBRA L	4-CC75-37
DV	WAGNER BENJAMIN K ET UX	6-W43P-67	GI	FABIAN ROBERT & DEBRA	4-CC75-38
DW	WAGNER BENJAMIN K ET UX	6-W43P-68	GJ	NAZARENE CHURCH OF COLLIERS	4-CC75-67
DX	GRAY COREY M	6-W43P-69	GK	NAZARENE CHURCH	4-CC75-66
DY	GUGLIELMO EUGENE (SURV)	6-W3F-69	GL	COLLIERS CHURCH OF THE NAZARENE TRUSTEES	4-CC75-65
DZ	HIGHLAY KEYSTONE TR 7/23/12 TRUS-MARTHA HIGHLAY	6-W3F-68	GM	DAVIS JEFFREY A	4-CC75-64



06/30/2023

REVISIONS:

COMPANY: 			
OPERATOR'S STATE OF WV DNR B BRK		DATE: 05-31-2023	
WELL #: 401H		API NO: 47-009-00333	
DISTRICT: CROSS CREEK		DRAWN BY: Z. WOOD	
COUNTY: BROOKE/OHIO	STATE: WV	SCALE: N/A	
		DRAWING NO: 2017-541	
		WELL LOCATION PLAT	

ADJOINING OWNERS TABLE			ADJOINING OWNERS TABLE		
TRACT	SURFACE OWNER	TAX PARCEL	TRACT	SURFACE OWNER	TAX PARCEL
GN	DAVIS JEFFREY A	4-CC75-63	JA	DAVIS ROBERT E & SHARON E	4-CC75-31.1
GO	DAVIS JEFFREY A	4-CC75-64	JB	PETROSKY STANLEY & SAUNDRA (SURV) (TUD)	4-C12J-45
GP	DAVIS JEFFREY A	4-CC75-63	JC	TAVERNE LISA M	4-C12J-44
GQ	ROBINSON FAMILY REV TRUST TRUS-ROBINSON WESLEY & EVELYN	4-CC75-68	JD	TAVERNE LISA M	4-C12J-43
GR	MERRIFIELD DONNA ROBINSON ROXANN L	4-CC8N-79.8	JE	WEST VIRGINIA ST OF BUREAU OF COMM DIV OF NAT RES PB LD CORP	4-CC16-18
GS	UNKNOWN	UNKNOWN	IF	WEST VIRGINIA ST OF BUREAU OF COMM DIV OF NAT RES PB LD CORP	4-CC16-17
GT	DULANEY CARL G JR	4-CC75-28	JG	REED LARRY E.	6-W7M-1
GU	DULANEY CARL G JR	4-CC75-26	JH	MCLAUGHLIN KENNETH J JR	4-C12J-1
GV	DOAK BRIAN R	4-CC75-21			
GW	TRUOX MARK LLOYD	4-CC75-23			
GX	MUSICO LARA DONNA;MOTT APRYL DAWN(LE-JOSEPH MUSICO)	4-CC11-99			
GY	GORAY DAVID ALLEN	4-CC11-73			
GZ	PERRONE JAMES & SHANAH S (SURV)	4-CC11-74			
HA	VINCENT CLINTON & CARLETTA	4-CC11-75			
HB	MERRIFIELD DONNA ROBINSON ROXANN L	4-CC12-10			
HC	SZYMANEK THOMAS J. PATE JOHN	4-CC11-78			
HD	SZYMANEK THOMAS J & PAMELA K (SURV)	4-CC12-61			
HE	RICE GEORGE SCOTT; MCGARY AMY JOY (SURV)	4-CC12-59			
HF	EVANS BRAD A & MELISSA J (SURV)	4-CC12-1			
HG	RIGGS CHARLES WILLIAM & MICHELLE LYNN (JTWS)	4-CC12-2			
HH	CAPRARESE ANDREW W	4-C12J-6			
HI	PETREL NANCY; DAVID; BRUCE WIRT LISA (LE-NANCY PETREL)	4-C12J-11			
HJ	PETREL NANCY; DAVID; BRUCE WIRT LISA (LE-NANCY PETREL)	4-C12J-12			
HK	MCCLAIN RONALD WARD & TAMMY JTWS	4-C12J-37			
HL	PETREL NANCY; DAVID; BRUCE; WIRT LISA (LE-NANCY PETREL)	4-C12J-13			
HM	PETREL NANCY L; DAVID; BRUCE WERT LISA (LE-NANCY PETREL)	4-C12J-14			
HN	TRUOX MARK L	4-C12J-35			
HO	HERMAN CHARLES M & MAGDALEN M	4-C12J-31			
HP	HERMAN CHARLES M & MAGDALEN M (SURVIVORSHIP)	4-C12J-30			
HQ	HERMAN CHARLES M & MAGDALEN M	4-C12J-29			
HR	SPERRINGER TODD ALLAN & MIRANDA 3BOYZ PROP MGMT JTWS	4-C12J-32			
HS	FORESTER DONALD D; TIMOTHY ETAL	4-C12J-34			
HT	COPENHAVER JACK L & MARJORIE C	4-C12J-59			
HU	LANTZ KEYSTONE TRUST 1/14/13 TRUS WILLIAM & CAROLYN LANTZ	4-C12J-27			
HV	LANTZ WILLIAM-40% LANTZ SUSAN PORCH-60%	4-C12J-26			
HW	MAVIRCH PHILLIP C	4-C12J-19			
HX	VAVRO DAVID A	4-C12J-20			
HY	COZAD DONALD L JR & LISA J (SURV)	4-C12J-22			
HZ	LANTZ KEYSTONE TRUST 1/14/13 TRUS-WM & CAROLYNN LANTZ	4-C12J-25			
IA	OLENICK JOSEPH JOHN & FRANCES ANN (SURV)	4-CC12-58			
IB	UNITED PRESBYTERIAN CHURCH OF TENT CHURCH ROAD	4-CC12-57			
IC	MORRIS GRACE A; ELAINE M (SURV) (TOD)	4-CC12-56			
ID	THOMAS RITA K	4-CC12-55			
IE	HOOPER TIMOTHY S & STACY (SURV)	4-CC12-54			
IF	LEWIS MATTHEW C & HOLLY W (SURV)	4-CC12-53			
IG	LEWIS MATTHEW C & HOLLY W (SURV)	4-CC12-52			
IH	LONGWELL MARTY R & DIANA L (SURV)	4-CC12-48			
II	LONGWELL MARTY R & DIANA L (SURV)	4-CC12-47			
IJ	LONGWELL MARTY R & DIANA L (SURV)	4-CC12-46			
IK	LONGWELL DIANA LYNN & MARTY ROBBON	4-CC12-45			
IL	BUBECK PHILIP J	4-CC12-44			
IM	BUBECK BRIAN B & STEPHANIE J (SURV)	4-CC12-43			
IN	KUZMA NATHANAEL J AMY L (JTWS)	4-CC16-26.1			
IO	DODD GERALDINE	4-CC12-41			
IP	DODD PAUL C & DONNA A (JTWS)	4-CC12-40			
IQ	DODD PAUL C & DONNA A (JTWS)	4-CC12-39			
IR	DODD LARRY G SR & NORA LOU	4-CC12-38			
IS	THOMAS RITA K	4-CC12-55			
IT	MONROE ALLEN & JENNIFER (JTWS)	4-CC12-63			
IU	FRESHWATER MARGARET	4-C12K-80			
IV	HAMILTON DEBORAH JANE	4-C12K-78			
IW	GRANATO MICHAEL; REASBECK AMY M (SURV)	6-W7-24			
IX	GRANATO MICHAEL; REASBECK AMY M (SURV)	6-W7-25			
IY	GRANATO MICHAEL; REASBECK AMY M (SURV)	6-W7-30			
IZ	KIMBALL KENNETH L & APRIL L (SURV)	4-CC75-32			

06/30/2023

REVISIONS:	 		DATE: 05-31-2023
			API NO: 47-009-00333
	OPERATOR'S	STATE OF WV DNR B BRK	DRAWN BY: Z. WOOD
	WELL #:	401H	SCALE: N/A
	DISTRICT:	CROSS CREEK	DRAWING NO: 2017-541
	COUNTY:	BROOKE/OHIO	WELL LOCATION PLAT
	STATE:	WV	