

LATITUDE: 40°15'00" SURFACE HOLE (2000' SCALE)

10887'

8054'

LATITUDE: 40°17'30" BOTTOM HOLE (2000' SCALE)



68011 Vineyard Road
St. Clairsville, Ohio 43950
740-695-6100

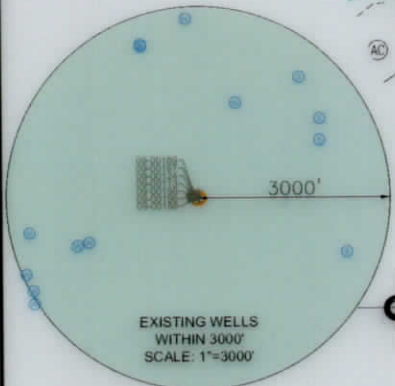
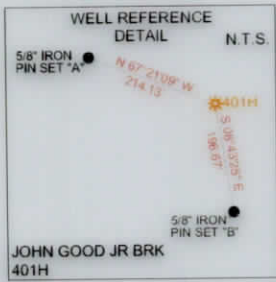

NOTES ON SURVEY

- COORDINATE SYSTEM IS UTM NAD 83 DATUM, ZONE 17, U.S. FOOT AND WELL COORDINATES ESTABLISHED USING SURVEY GRADE GPS.
- SURFACE AND ROYALTY OWNER INFORMATION AND THEIR BOUNDARIES SHOWN HEREON WERE PLOTTED FROM DEEDS AND/OR TAX PARCEL MAPS PROVIDED BY CLIENT AND/OR FIELD LOCATIONS.
- THIS PLAT DOES NOT REPRESENT A BOUNDARY SURVEY OF THE PARCELS SHOWN HEREON.
- NO DWELLINGS OR BUILDINGS WITHIN 625 FEET OF PROPOSED CENTER OF PAD.
- NO PERENNIAL STREAMS, LAKES, PONDS, RESERVOIRS OR WETLANDS WITHIN 100 FEET OF THE LIMITS OF DISTURBANCE.
- NO NATURALLY PRODUCING TROUT STREAM WITHIN 300 FEET OF THE LIMITS OF DISTURBANCE.
- NO WATER WELLS OR DEVELOPED SPRINGS WITHIN 250 FEET OF PROPOSED WELL.

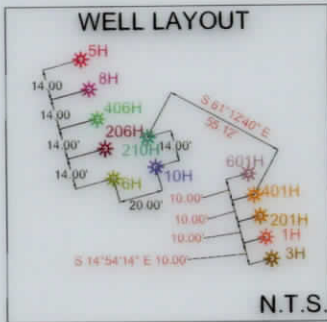

LINE	BEARING	DISTANCE
L1	N20°53'00"W	1683.28'
L2	S25°00'06"E	714.74'

SURFACE HOLE LOCATION (SHL): UTM (NAD83, ZONE 17, METERS): NORTHING: 4452679.17 EASTING: 535695.56
LANDING POINT LOCATION (LPL): UTM (NAD83, ZONE 17, METERS): NORTHING: 4452514.63 EASTING: 535105.97
BOTTOM HOLE LOCATION (BHL): UTM (NAD83, ZONE 17, METERS): NORTHING: 4457594.53 EASTING: 532986.86
SURFACE HOLE LOCATION (SHL): UTM (NAD83, ZONE 17, METERS): NORTHING: 4452679.11 EASTING: 535695.54
LANDING POINT LOCATION (LPL): UTM (NAD83, ZONE 17, METERS): NORTHING: 4452519.51 EASTING: 535102.82
BOTTOM HOLE LOCATION (BHL): UTM (NAD83, ZONE 17, METERS): NORTHING: 4457594.09 EASTING: 532985.18



I, THE UNDERSIGNED, HEREBY CERTIFY THAT THIS PLAT IS CORRECT TO THE BEST OF MY KNOWLEDGE AND BELIEF AND SHOWS ALL THE INFORMATION REQUIRED BY LAW AND REGULATIONS ISSUED AND PRESCRIBED BY THE DEPARTMENT OF ENVIRONMENTAL PROTECTION.

P.S. 2041 *[Signature]* 7/27/21

WVDEP OFFICE OF OIL & GAS 601 57TH STREET CHARLESTON, WV 25034	(+) DENOTES LOCATION OF WELL ON UNITED STATES TOPOGRAPHIC MAPS MINIMUM DEGREE OF ACCURACY: 1/200 PROVEN SOURCE OF ELEVATION: SURVEY GRADE GPS (NAVD 88, US FT)	COMPANY: SWN Production Company, LLC OPERATOR'S WELL #: JOHN GOOD JR BRK 401H API WELL #: 47 STATE 009 COUNTY 00327 PERMIT
	WELL TYPE: OIL WASTE DISPOSAL PRODUCTION X DEEP GAS X LIQUID INJECTION STORAGE SHALLOW X WATERSHED: UPPER OHIO SOUTH DISTRICT: BUFFALO COUNTY: BROOKE SURFACE OWNER: JOHN PRATHER GOOD JR IRREVOCABLE TRUST OIL & GAS ROYALTY OWNER: JOHN PRATHER GOOD JR IRREVOCABLE TRUST DRILL DRILL DEEPER REDRILL FRACTURE OR STIMULATE PLUG OFF OLD FORMATION PERFORATE NEW FORMATION CONVERT PLUG & ABANDON CLEAN OUT & REPLUG OTHER CHANGE X (SPECIFY) AS-DRILLED TARGET FORMATION: MARCELLUS ESTIMATED DEPTH: 5,888' TVD 24,805' TMD	JOHN GOOD JR BRK OPERATOR'S WELL #: 401H API WELL #: 47 STATE 009 COUNTY 00327 PERMIT ELEVATION: 1153.3' QUADRANGLE: BETHANY WV & STEUBENVILLE EAST OH ACREAGE: ±66.57 ACREAGE: ±66.57 DATE: 09-29-2021 API NO: 47-009-00327 DRAWN BY: R. GRIMES SCALE: 1" = 3000' DRAWING NO: 2020-0714 WELL LOCATION PLAT

WELL OPERATOR: SWN PRODUCTION COMPANY, LLC ADDRESS: 1300 FORT PIERPONT DRIVE, SUITE 201 CITY: MORGANTOWN STATE: WV ZIP CODE: 26508	DESIGNATED AGENT: BRITTANY WOODY ADDRESS: 1300 FORT PIERPONT DRIVE, SUITE 201 CITY: MORGANTOWN STATE: WV ZIP CODE: 26508
--	--

LEGEND: ○ EXISTING BOTTOM HOLE ○ EXISTING / PRODUCING WELLHEAD LPL* EXISTING LANDING POINT LOCATION ○ PROPOSED SURFACE HOLE / BOTTOM HOLE LPL* PROPOSED LANDING POINT LOCATION — ACCESS ROAD — PUBLIC ROAD — FLOOD PLAN — LEASE BOUNDARY — AS-DRILLED PATH — PROPOSED PATH	REVISIONS: DATE: 09-29-2021 API NO: 47-009-00327 DRAWN BY: R. GRIMES SCALE: 1" = 3000' DRAWING NO: 2020-0714 WELL LOCATION PLAT
--	--

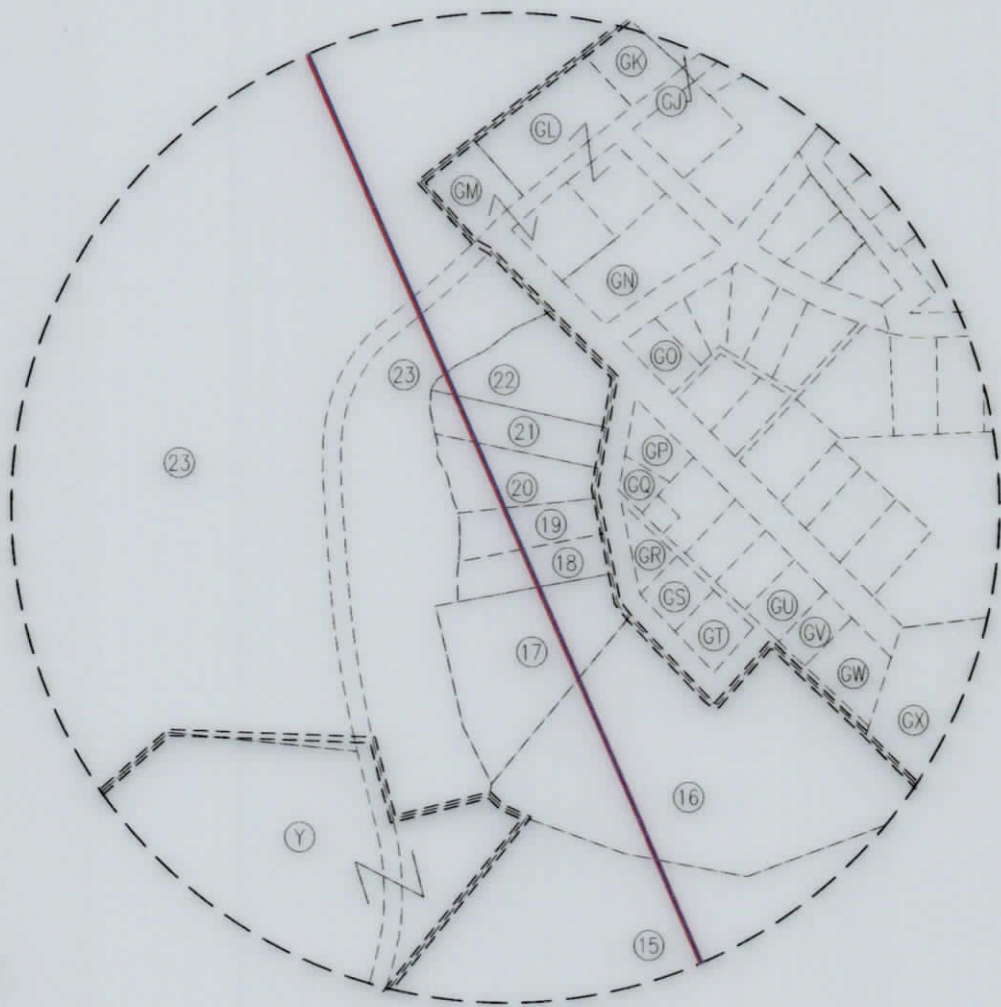

GRID NORTH
UTM, NAD83 DATUM, ZONE 17, US FT

INSET I
N.T.S.

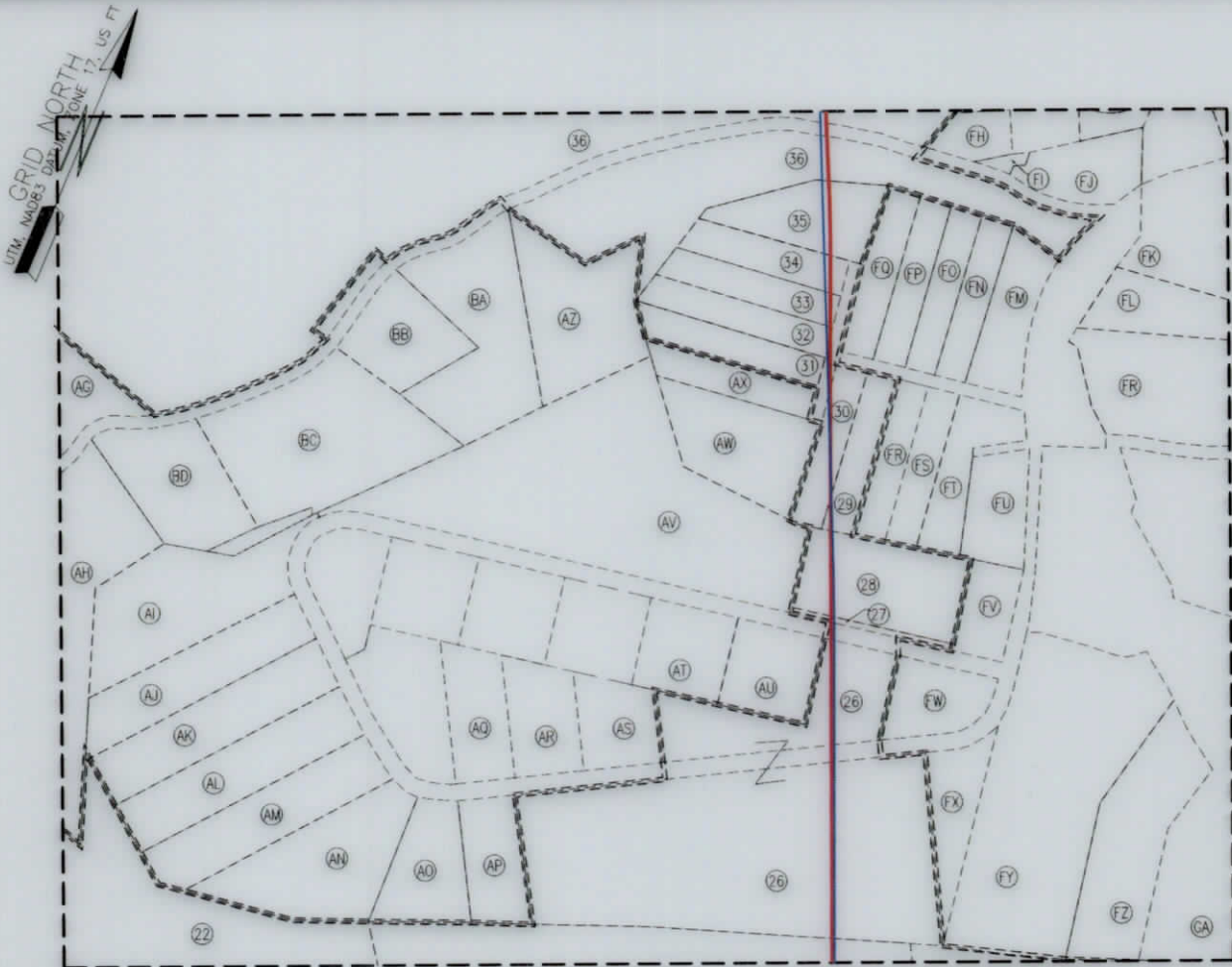

GRID NORTH
UTM, NAD83 DATUM, ZONE 17, US FT

INSET II
N.T.S.

01/21/2022

REVISIONS:	COMPANY: SWN Production Company, LLC		DATE: 09-29-2021 API NO: 47-009-00327 DRAWN BY: R. GRIMES SCALE: N/A DRAWING NO: 2020-0714 WELL LOCATION PLAT	
	OPERATOR'S: JOHN GOOD JR BRK			
	WELL #: 401H			
	DISTRICT: BUFFALO	COUNTY: BROOKE		STATE: WV
	COMPLETION ID 2501168476 RAD ID 3001156341			

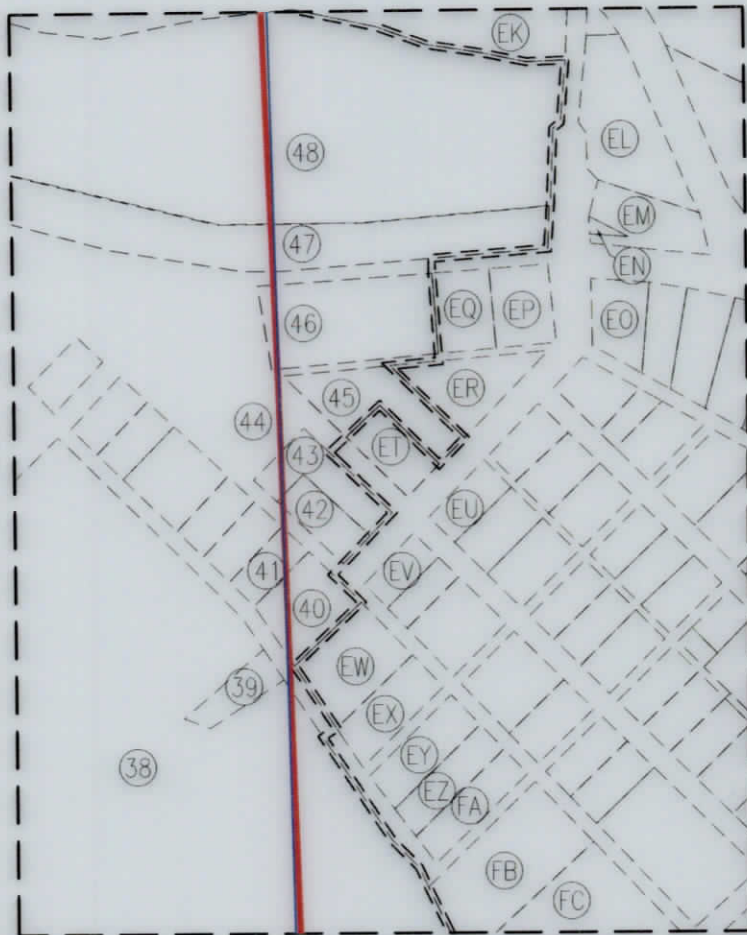

INSET III
N.T.S.

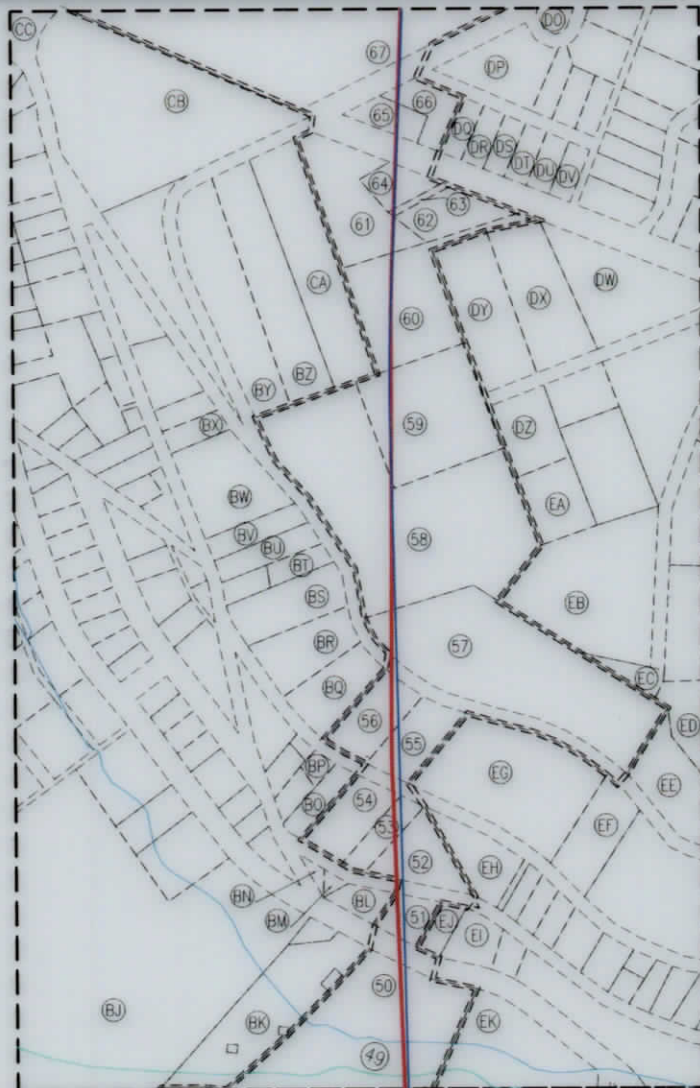

INSET IV
N.T.S.

01/21/2022

REVISIONS:			
	COMPANY:	Production Company, LLC	
	OPERATOR'S	JOHN GOOD JR BRK	
	WELL #:	401H	
	DISTRICT:	COUNTY:	STATE:
	BUFFALO	BROOKE	WV
		DATE:	09-29-2021
		API NO:	47-009-00327
		DRAWN BY:	R. GRIMES
		SCALE:	N/A
		DRAWING NO:	2020-0714
		WELL LOCATION PLAT	

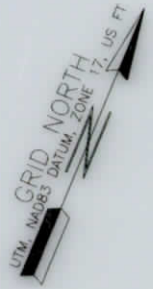
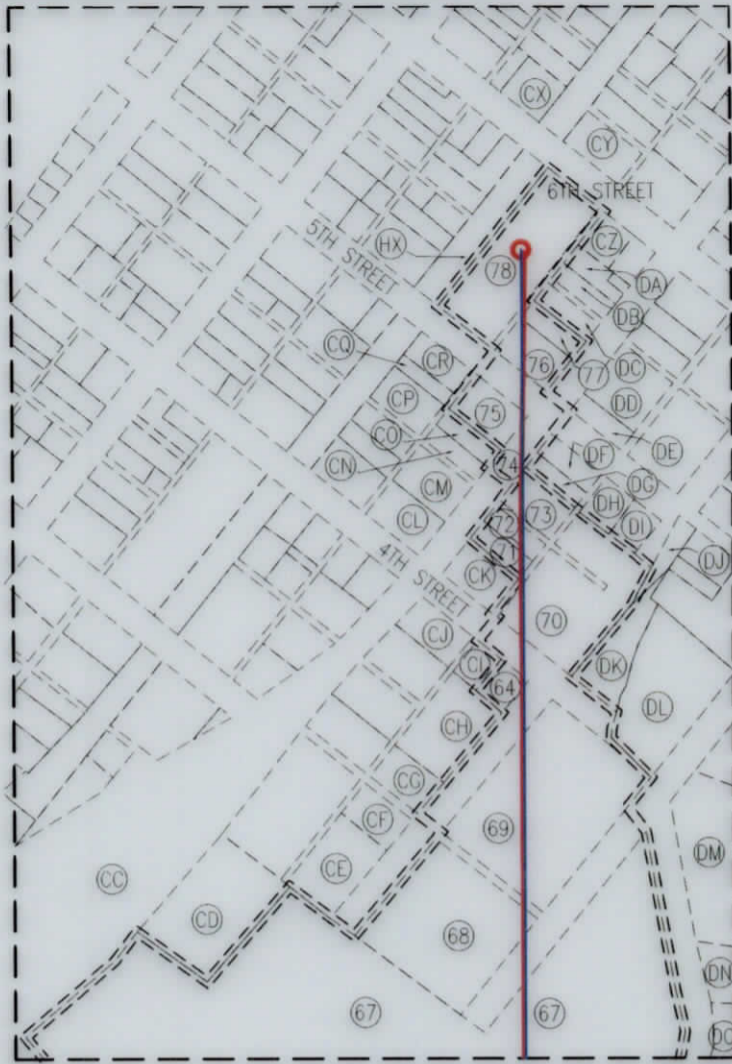

INSET V
N.T.S.

WELL BORE TABLE FOR SURFACE/ROYALTY OWNERS		
TRACT	SURFACE OWNER (S) / ROYALTY OWNER (R)	TAX PARCEL
1	GOOD JOHN PRATHER IR IRREVOCABLE TR DTD 4/11 (S)/(R)	03-B38-001.0
2	STARVAGGI INDUSTRIES INC.	03-B37-053.0
3	CRAWFORD MARLIN G SR & JOY H (SURV)	3-B37-53.2
4	SHELBY L. CARRELL, BONNIE LEE LUKACENA, EDWARD O'DYER, PAIGE ELIZABETH ROLLINS, JULIE SHEY SCHUETZNER AKA JULIE SHEY MILLER, SHANNON SCHUETZNER, SHAYNE SCHUETZNER AND CHERI A SHARPE	3-B37-48
5	STATE OF WEST VIRGINIA DEPARTMENT OF TRANSPORTATION	BETHANY PIKE
6	VENJURI DWARKA NATH DBA AMERICAN HEART ASSOCIATES	3-B37-47
7	BONNIE LEE LUKACENA, SHAYNE SCHUETZNER, SHANNON SCHUETZNER, SHELBY CARRELL, JULIE SHEY MILLER, A/K/A I. SHEY SCHUETZNER	3-B37-49
8	GOOD JOHN P III, JOHNSTON KENNETH D (SURV)	3-B32-117
9	GEORGETTI ROWDY T	3-B32-116
10	JAMIE L. OHLER, LESLIE OHLER AND JOSEPHINE OHLER	3-B32-99.1
11	FEDAK MARK & GEORGIA	3-B32-99
12	FEDAK MARK & GEORGIA	3-B32-100
13	STATE OF WEST VIRGINIA DEPARTMENT OF TRANSPORTATION	PIERCE RUN ROAD
14	HUBBARD SAMUEL HERVEY	3-B32-96
15	MICHAEL SEREVICZ AND DELLA J. SEREVICZ	3-B32-90
16	SUSAN A. FODOR	3-B32-89
17	TOMSHACK MATTHEW PATRICK	3-B32-88
18	TOMSHACK MATTHEW PATRICK	3-B32G-11
19	JAMES E. BEST AND ANNETTE M. BEST	3-B32G-10
20	BEST JAMES F & ANNETTE M JTWS	3-B32G-9
21	FOX JOHN H	3-B32G-8
22	ROBERT F. OHLER, JR.	3-B32G-7
23	SCHIAPPA & COMPANY INC.	3-B32-9
24	MCGOWAN HERBERT	3-B32G-67
25	RECK JAY D & KAREN S (SURV)	3-B32G-67.1
26	MARTINO STEVE D & MARY CHRISTINE (SURV)	3-B32-64
27	MARLIN G. CRAWFORD A/K/A MARLIN G. CRAWFORD, JR.	3-B32-51
28	MARLIN G. CRAWFORD A/K/A MARLIN G. CRAWFORD, JR.	3-B32-50
29	TONER CECIL H & PAMELA A (SURV)	3-B32-44
30	ROCKEY DEBRA K	3-B32-43
31	FRANK A & KATHERINE YANO (LE); KURT MICHAEL YANO (REMAINDERMAN)	3-B32-40
32	JORDAN RONALD W & HOPE L (SURV)	3-B32-39
33	STILLWELL JAMES E-96%; WICKHAM CATHI J ETU	3-B32-38
34	BETTY L FERDA	3-B32-37
35	BETTY L FERDA	3-B32-36
36	DEDITCH GREGORY	3-B32-1

WELL BORE TABLE FOR SURFACE/ROYALTY OWNERS		
TRACT	SURFACE OWNER	TAX PARCEL
37	ROBBIE GERTRUDE LOUISE MCSHANE	3-B27P-30
38	LUKSHIN LUCINDA F & NIKOLAI A (SURV)	3-B27P-50
39	JOHN WAYNE STEWART	3-B27P-22
40	KISNER WILLIAM CLINTON	3-B27P-18
41	WALNOHA JOSEPH L & JANICE	3-B27P-17
42	WILLIAMS MARTHA K	3-B27P-10
43	WILLIAMS MARTHA K	3-B27P-9
44	MACIAK EDWARD	3-B27P-31
45	TERRY SUE GOFF	3-B27P-7
46	STEIN JOSEPH PAUL	3-B27P-5
47	UNKNOWN OWNER	3-B27K-188
48	FUCHS BEVERLY K	3-B27K-159
49	STATE OF WEST VIRGINIA, DIVISION OF NATURAL RESOURCES	BUFFALO CREEK
50	WELLSBURG FIRST CHURCH OF GOD	3-B27K-160
51	WILLIAM HUKILL, ROBIN L. SNYDER AND STACEY WISE	3-B27K-153
52	HUKILL MAUNA KAY	3-B27K-91
53	HUKILL MAUNA KAY	3-B27K-92
54	MAUNA KAY HUKILL	3-B27K-93
55	ROBIN JOHNSON	3-B27K-73
56	LUKACENA BONNIE-1/2; SCHUETZNER SHAYNE-1/8 ET AL	3-B27K-72
57	MC MANUS LARRY	3-B27K-47
58	HOLT GARY	3-B27K-48
59	BROOKE COUNTY COURT	3-B27K-22
60	HOLT GARY W	3-B27K-6.1
61	MAZZELLA ANDREW LAWRENCE	3-B27K-6
62	OHLER MARY ANN	3-B27K-9
63	HENDRICKSON DONALD & LINDA; TUD LEE MICHELLE & GRAY HOLLY	3-B27K-8
64	HENDRICKSON DONALD & LINDA; TUD LEE MICHELLE & GRAY HOLLY	3-B27K-7
65	LAW ROBERT G	3-B27K-11
66	MAYHEW JACK PHILIP	3-B27K-12
67	MC MANUS RONALD E	3-B27K-2
68	BONNIE LEE LUKACENA, SHAYNE SCHUETZNER, SHANNON SCHUETZNER, SHELBY CARRELL, JULIE SHEY MILLER, A/K/A I. SHEY SCHUETZNER	7-W27F-233
69	BONNIE LEE LUKACENA, SHAYNE SCHUETZNER, SHANNON SCHUETZNER, SHELBY CARRELL, JULIE SHEY MILLER, A/K/A I. SHEY SCHUETZNER	7-W27F-234
70	GRIFFITH SUE A	7-W27F-227
71	BUCK STEVEN A	7-W27F-223
72	AMY M. EWUSIAK AND JOSEPH P. PETTINI	7-W27F-192
73	KATNIK RISE L	7-W27F-193
74	KATNIK RISE LEE	7-W27F-194
75	ALFRED T. MARINO	7-W27F-164
76	ALFRED T. MARINO	7-W27F-161
77	DANNY JOHNSTON	7-W27F-160
78	(BUSINESS DEV CORPORATION OF THE NORTHERN PANHANDLE)	7-W27F-160

01/21/2022

REVISIONS:	COMPANY: SWN Production Company, LLC		DATE: 09-29-2021	
	OPERATOR'S: JOHN GOOD JR BRK		API NO: 47-009-00327	
	WELL #: 401H		DRAWN BY: R. GRIMES	
	DISTRICT: BUFFALO	COUNTY: BROOKE	STATE: WV	SCALE: N/A
	DRAWING NO: 2020-0714			
	WELL LOCATION PLAT			

ADJOINING OWNERS TABLE		
TRACT	SURFACE OWNER	TAX PARCEL
A	JACKSON MARY JANE T.O.D. E. (AI)	3-B33-60.0
B	PROELLOUIS JOHN H JR, RAY KEVIN & JODY	3-B38-7.0
C	FEDAK MARK A & GEORGIA M (SURV)	3-B38-14.0
D	BETHANY COLLEGE	3-B38-31.0
E	PELUCHEFFE FAMILY TRUST NO. 2	3-B37-63.0
F	JOHN F. RIPLEY AND SHERRILL J. RIPLEY	3-B37-62.0
G	CRAWFORD MARLIN G SR & JOY (SURV)	3-B37-55
H	SMITH LAWRENCE PAUL SR	3-B37-54
I	JOHNSTON WILLIAM E & HAZEL E (SURV)	3-B37-53.1
J	KLAGES CLEO TRANSFEROR	3-B37-52
K	JOHNSTON WILLIAM E & HAZEL E (SURV)	3-B37-50
L	CHRISTMAN MARK A	3-B37-45
M	MAZZELLA WELDING AND FABRICATION INC.	3-B37-46
N	MAZZELLA WELDING & FABRICATION INC	3-B37-46.1
O	VEMURI DWARKA NATH DBA AMERICAN HEART ASSOCIATES	3-B37-47
P	PHYLLIS PEARL MARKER AND PATRICIA E. MARKER	3-B32-127
HJ	MAZZELLA WELDING AND FABRICATION INC.	3-B32-128
Q	MORRIS JOSEPH C & PENNY J	3-B32-129
R	VEMURI HOME & GARDENS LLC	3-B32-115
S	TOMBHACK MATTHEW P	3-B32-99.4
T	PAMELA S. MERCFR	3-B32-99.3
U	VAN HORN LLOYD T & JUDITH KAY TOD AMY LYNN ET AL	3-B32-106
V	VAN HORN LLOYD T & JUDITH KAY TOD AMY LYNN ET AL (ITWS)	3-B32-104
W	MARK A. FEDAK AND GEORGIA M. FEDAK	3-B32-103
HK	MARK FEDAK AND GEORGIA FEDAK	3-B32-101
HL	HARRY ICKES AND JUDITH ICKES	3-B32-133
HM	PATRICIA WILLIAMS	3-B32-134
X	FEDAK MARK A & GEORGIA M	3-B32-195
Y	REMOVED	
HN	PATRICIA WILLIAMS	3-B32-198
HO	DAVID MCGOWAN	3-B32-190
Z	TREDWAY ROBERT G JR	3-B32-188
AA	JOYCE A. BRADY, BRIAN W. JOHNSTON, DANIEL L. JOHNSTON, KENNETH D. JOHNSTON, RALPH G. JOHNSTON AND ROBERT A. JOHNSTON	3-B32-185
AB	MASLO FARMS LLC A PENNSYLVANIA LLC	3-B32-19
AC	TINA MARIE GASPARI, DENNIS FRANKLIN MCQUILLAN, STRATA TRUST COMPANY, MARY A. ORTHS, DAVID GERALD VIDERMAN, JR. AND LINDA J. R. VIDERMAN, GEORGE VIDERMAN AND JERRY VIDERMAN	3-B32-13
AD	PENNY L. HAMILTON	3-B32-11
AE	SCHIAPPA AND COMPANY INC	3-B32-10
AF	ROBIE GERTRUDE LOUISE MCSHANE	3-B32-30
AG	ROBIE GERTRUDE LOUISE MCSHANE	3-B32-29
AH	DAVID B JONES SR & JUDY L JONES	3-B32-8
AI	LISH FAMILY TRUST LISH EDWARD C BEATRICE M TRUSTEES	3-B32-73
AJ	MELANIE JEANNE LUNSFORD, AMANDA LUNSFORD, AND MICHAEL LUNSFORD	3-B32-72
AK	WHEAT WILLIAM & HIGGS CARRIE (ITWS)	3-B32-71
AL	WHEAT WILLIAM & HIGGS CARRIE (ITWS)	3-B32-70
AM	SALVAGE OP PATRICIA PREMESA GLORIA	3-B32-69
AN	RECK JAY D & KAREN SUE	3-B32-68
AO	JAY D. RECK AND KAREN SUE RECK	3-B32-67
AP	JAY D. RECK AND KAREN SUE RECK	3-B32-66
AQ	JACKFERT JEFFREY P	3-B32-61
AR	JACKFERT JEFFREY P	3-B32-62
AS	JACKFERT JEFFREY P	3-B32-63
AT	JACKFERT JEFFREY P	3-B32-55
AU	JACKFERT JEFFREY P	3-B32-54
AV	SNODERLY CHRISTOPHER & JACQUELINE (SURV)	3-B32-52
AW	YANO KURT MICHAEL LE-FRANK & KATHERINE YANO	3-B32-42
AX	YANO KURT MICHAEL LE-FRANK & KATHERINE YANO	3-B32-41
AZ	RONALD A. PETRUCCIOLI	3-B32-2
BA	RONALD A. PETRUCCIOLI	3-B32-3
BB	LORI PAYNE, GLENN A. STEWART, JR., PENNY STEWART, AND TAMMY STEWART	3-B32-4
BC	WALNOHA WILLIAM R	3-B32-5
BD	WILLIAM R. WALNOHA AND JESSICA WALNOHA	3-B32-7
BE	PAUL DAVID FORSYTHE AND PAMELA M. FORSYTHE	3-B27-17
BF	DOROTHY L. FRISCO, ESTATE OF NANCY GIST, ROSEANNA TAYLOR, AND PATRICIA JO WNEK	3-B27K-189
BG	DOROTHY L. FRISCO, ESTATE OF NANCY GIST, ROSEANNA TAYLOR, AND PATRICIA JO WNEK	3-B27K-190
BH	REMOVED	
HP	NILA POTKOSKI AND STANLEY POTKOSKI	3-B27K-191
HQ	NILA POTKOSKI AND STANLEY POTKOSKI	3-B27K-192.1
HR	RONALD WILLIAMS AND SANDRA L. WILLIAMS	3-B27K-192
HS	KIM BROWN, NICHELLE "NIKI" BROWN, DARRYL E. BURNS, EUGENE E. BURNS, JR., UNKNOWN HEIRS OR ASSIGNS OF DAVID COLLINS, HEATHER (BROWN) CONWELL, AARON MICHAEL FAIR, JAMES CHAD HALL, KUTEAKA HALL, VERNON HALL, DEBRA J. (BURNS) JONES, SARAH E. LAW, IENA (BROWN) TIVIS, ALESIA WITHERS, CHARLES "CHOP" WITHERS, EILEEN WITHERS, RONALD WIZ WITHERS, AND WILLIAM "HOOKIE" WITHERS	3-B27K-193
HT	LINDA S. WILLIAMS	3-B27K-194
HU	DANIEL P. LOMBARDI AND DARLA ANN LOMBARDI	3-B27K-211
HV	JOSEPH K. MENDEL AND DIANA R. MENDEL	3-B27K-186
HW	BROOKE COUNTY BOARD OF EDUCATION	3-B27K-212
BI	UNITED STATES OF AMERICA	3-B27K-178
BJ	UNITED STATES OF AMERICA	3-B27K-164
BK	WILLIAMS JACK T	3-B27K-162
BL	HUKILL WILLIAM WISE STACEY SNYDER ROBIN	3-B27K-152
BM	HUKILL MAUNA KAY	3-B27K-151
BN	HARTLEY LEE ASR	3-B27K-150
BO	HUKILL AMANDA L & MAUNA K (SURV)	3-B27K-94

BP	HUKILL AMANDA L & MAUNA K (SURV)	3-B27K-96
BQ	WHITE KAY LAVALINE	3-B27K-71
BR	MICHAEL H. ALLMAN, JEFFREY W. PFISTER, BROOKE LYNN ALLMAN YOST, AND REVA A. ALLMAN YOST	3-B27K-70
BS	SADIE COEN	3-B27K-69
BT	WEAVER MARK E	3-B27K-68
BU	FULKS JOYCE AMBER	3-B27K-66
BV	ZINK SANDRA K	3-B27K-65
BW	MCALLISTER PHYLLIS M	3-B27K-64
BX	MCALLISTER PHYLLIS M	3-B27K-63
BY	HAMILTON WILLIAM BRUCE & LISA F (SURV)	3-B27K-3
BZ	ROBINSON JAMES L & BONNIE S (SURVIVORSHIP)	3-B27K-4
CA	HOIT GARY	3-B27K-5
CB	SPERRINGER WILLIAM A & VELMA MAE	3-B27K-1
CC	STATE OF WEST VIRGINIA DEPARTMENT OF TRANSPORTATION	STATE ROUTE 2
CD	STATE OF WEST VIRGINIA, BY THE STATE ROAD COMMISSION OF WEST VIRGINIA	3-B27F-1
CE	STATE ROAD COMMISSION	7-W27F-232
CF	STATE ROAD COMMISSION	7-W27F-231
CG	STATE ROAD COMMISSION	7-W27F-230
CH	STATE ROAD COMMISSION	7-W27F-229
CI	DANIEL J. VIZYAK AND KATHRYN P. VIZYAK	7-W27F-228
CJ	DANIEL J. VIZYAK AND KATHRYN P. VIZYAK	7-W27F-190
CK	KOSCEVIC DON MICHAEL; MARK; FICCA BONNIE	7-W27F-191
CL	SALVATION ARMY	7-W27F-168
CM	SALVATION ARMY	7-W27F-167
CN	LVS, LLC	7-W27F-166
CO	CALENDINE RICHARD JR	7-W27F-165
CP	FERGUSON IRR INCOME ONLY TR TOD FERGUSON, TRUSTEE	7-W27F-163
CQ	FERGUSON IRR INCOME ONLY TR TOD FERGUSON, TRUSTEE	7-W27F-162.1
CR	BUSINESS DEVELOPMENT CORPORATION OF THE NORTHERN PANHANDLE	7-W27F-162
HX	CITY OF WELLSBURG	7-W27F-105
CS	REMOVED	
CT	REMOVED	
CU	REMOVED	
CV	REMOVED	
CW	REMOVED	
CX	REMOVED	
CY	BUSINESS DEVELOPMENT CORP OF THE NORTHERN PANHANDLE	7-W27F-151
CZ	MORRIS TIMOTHY G	7-W27F-155
DA	MORRIS TIMOTHY G & CARLA A (SURV)	7-W27F-157
DB	MORRIS TIMOTHY GENE	7-W27F-158
DC	MILLER LOUIS & ARLINE (SURV)	7-W27F-159
DD	HOLDEN DAVID	7-W27F-220
DE	SHAFFER JACK J. & AMY (SURV)	7-W27F-197
DF	SHAFFER JACK J & AMY D (SURV)	7-W27F-196
DG	WILLIAM F WITHERS, SR, RONALD A WITHERS, EILEEN WITHERS, CHARLES WITHERS, ALESIA WITHER, VERNON HALL, KUTEAKA HALL, JAMES CHAD ALLEN, AARON MICHAEL FAIR ET AL	7-W27F-195
DH	HILL JOHN HENDERSON & DARLENE KAY (SURV)	7-W27F-221
DI	FAIR MICHAEL A & ELIZABETH Y (SURV)	7-W27F-222
DJ	CHAPMAN F A EST	7-W27F-238
DK	SHELBY CARRELL, BONNIE LUKACENA, JULIE SHEY MILLER A/K/A J SHEY SCHUETZNER, SHANON SCHUETZNER & SHAYNE SCHUETZNER	7-W27F-235
DL	COEN STACEY	7-W27F-236
DM	KUHN GEORGE C	3-B27F-16
DN	CHRISTINA L ELLIOTT	3-B27F-15
DO	CHARLES E MALONEY JR	3-B27F-14
DP	DOCK E & LAVON R RUTAN	3-B27F-3
DQ	MAYHEW JACK, MORGAN THERESIA	3-B27K-13
DR	LORRAINE E OHLER	3-B27K-14
DS	LORRAINE E OHLER	3-B27K-15
DT	MARTINDILL CATHY A	3-B27K-16
DU	MARTINDILL CATHY A	3-B27K-17
DV	RITCHEA MARGARET	3-B27K-18
DW	HAMILTON SARAH E & JAYSON E (SURV)	3-B27K-10
DX	HAMILTON SARAH E	3-B27K-20
DY	OHLER MARY ANN	3-B27K-21
DZ	HORNICK RUSSELL A	3-B27K-23
EA	GILL JAMES M; GILL COLLENE M (ITWS)	3-B27K-24
EB	MAHAN PAULA RAYE & MICHAEL ALLEN	3-B27K-25
EC	MCMANUS LARRY	3-B27K-25.1
ED	MCFADDEN WILLIAM & SHARI L (ITWS)	3-B27K-33
EE	MCMANUS LARRY	3-B27K-46
EF	ONONDAGA HOLDING COMPANY LLC	3-B27K-75
EG	SHELBY CARRELL, BONNIE LUKACENA, JULIE SHEY MILLER A/K/A J SHEY SCHUETZNER, SHANON SCHUETZNER & SHAYNE SCHUETZNER	3-B27K-74
EH	BIANCHIN ZACHERY D; BIANCHIN EMILY A (ITWS)	3-B27K-90
EI	HUKILL MAUNA KAY	3-B27K-155
EJ	HUKILL MAUNA KAY	3-B27K-154
EK	WELLSBURG FIRST CHURCH OF GOD, THE	3-B27K-158
EL	THOMAS H HARRISON, ANITA M HARRISON, JOHN WESLEY MELTON JR ET AL, RAY C. OTTE, JR., JOHN C. MCCORD, IV, THOMAS A. LOVE, DELIA DAVIS BALLOG, AND STATE OF WEST VIRGINIA DIVISION OF NATURAL RESOURCES	3-B27L-26
EM	BUTTS THOMAS L	3-B27K-1
EN	BUTTS THOMAS L	3-B27K-2
EO	KEFNER DANIEL F & CASSANDRA I (SURV)	3-B27K-2
EP	EARNEST MERLE O	3-B27F-3
EQ	ROHRBAUGH F DORE I	3-B27F-4

01/21/2022

REVISIONS:	COMPANY: SWN Production Company, LLC		DATE: 09-29-2021	
	OPERATOR'S: JOHN GOOD JR BRK		API NO: 47-009-00327	
	WELL #: 401H		DRAWN BY: R. GRIMES	
	DISTRICT: BUFFALO	COUNTY: BROOKE	STATE: WV	DRAWING NO: 2020-0714
	WELL LOCATION PLAT			

ADJOINING OWNERS TABLE		
TRACT	SURFACE OWNER	TAX PARCEL
ER	KIM SMITH VINSON, CHESTER MCCORD, THOMAS A MCCORD, BRIAN SLUYTER, DIRK SLUYTER, SANDRA HALL HARTNER, THOMAS CLIFFORD, PAUL JOSEPH CLIFFORD, DONA CLIFFORD, THOMAS H HARRISON, ANITA M HARRISON, TRUSTEE FOR DAVID H HARRISON, JOHN C MCCORD IV, BENEFICIARY OF TRUST, JOHN WESLEY MELTON JR, RICHARD HUNTINGTON MELTON, RAY C OTTE, JR, MARK FREEL AND ERIC STEVEN FREEL	3-B27P-6
ES	GOFF TERRY SUE	3-B27P-7
ET	GOFF TERRY SUE	3-B27P-8
EU	BETHANY PIKE VOLUNTEER FIRE DEPARTMENT INC	3-B27P-28
EV	MISCH EUGENE THOMAS	3-B27P-24
EW	KISNER WILLIAM C	3-B27P-19
EX	HARTZELL JOANNE K	3-B27P-20
EY	JOANNA L HARTZELL	3-B27R-49
EZ	JOANNA L HARTZELL	3-B27R-48
FA	WILLIAMS STEVEN E & JESSICA (SURV)	3-B27R-47
FB	WILLIAMS STEVEN E & JESSICA (SURV)	3-B27R-46
FC	WALLACE JAMES	3-B27R-43
FD	LUCINDA F LUKSHIN	3-B27R-51
FE	HARVEY MICHAEL L & MARSHA L (SURV)	3-B27R-52
FF	OSSMAN ROBERT E JR & LORRAINE	3-B27R-53
FG	GEORGIANN M DAY AND EVERETT H DAY	3-B27R-84
FH	EDWARD W NICHOLSON	3-B27R-82
FI	FRANK E YANG	3-B27R-81
FJ	ELLIOTT GARY & EVA K (SURV)	3-B27R-80
FK	ZALTA EDWARD C, DAVID, THEODORE ET AL (SURV)	3-B27R-78
FL	BETHANY PIKE VOLUNTEER FIRE DEPARTMENT	3-B27R-79
FM	SHIRLEY HARRISON	3-B32-31
FN	ASHLEY KOVAISKI	3-B32-32
FO	CHIVERS THOMAS S & JENNIFER G (SURV)	3-B32-33
FP	CHIVERS THOMAS S & JENNIFER G (SURV)	3-B32-34
FQ	TENNANT BLAINE A	3-B32-35
FR	KOSCEVIC DON ALAN	3-B32-45
FS	ROCKEY ELEANOR L	3-B32-46
FT	SHIRLEY HARRISON	3-B32-47
FU	HARRISON RICHARD F JR	3-B32-48
FV	PRAMESA GLORIA	3-B32-49
FW	STEVEN D MARTINO AND MARY C MARTINO	3-B32-53
FX	STEVEN D MARTINO AND MARY C MARTINO	3-B32-65
FY	PRAIZ GARY LEE & HANNAH JANE	3-B32-74
FZ	WOODBURN ERIC J	3-B32-75
GA	LESLIE R OHLER AND JOSEPHINE L OHLER	3-B32-76
GB	TONYA SMITH	3-B32-79
GC	BLACK KEITH	3-B32-80
GD	BLACK CINDY LEE	3-B32-81
GE	TAYLOR SYLVIA	3-B32-82
GF	TAYLOR WAYNE & SYLVIA (SURV)	3-B32G-66
GG	TERRY L STEWART AND CHARLOTTE M STEWART	3-B32H-1
GH	REMOVED	
HY	THE BROOKE COUNTY COMMISSION	3-B32H-49
GI	VEMURI HOME & GARDENS LLC	3-B32G-1
GJ	JAMES SCOTT GEAR	3-B32G-3
GK	JAMES SCOTT GEAR	3-B32G-4
GL	REED LARRY MICHAEL, DEBORAH RENEE (JTWS)	3-B32G-5
GM	REED LARRY M & DEBORAH R (SURV)	3-B32G-6
GN	STARVAGGI INDUSTRIES, INC	3-B32G-63
GO	LONG WILLIAM G & FLORENCE I (SURV)	3-B32G-25
GP	BEST LUCILLE	3-B32G-14
GQ	WILLIAMS DAVID A	3-B32G-13
GR	BRADY EDWARD DEAN	3-B32G-12
GS	BRADY EDWARD DEAN	3-B32-92
GT	LANCASTER CARY & PATRICIA SURV	3-B32-91
GU	TRUSTEES OF THE MARY MARGARET LANCASTER TRUST (IE) GEORGIA M FEDAK, MARIE J DOWDEN, WALTER E LANCASTER, CARY RALPH LANCASTER (REMAINDERMAN)	3-B32-93
GV	BEST TERRY LYNN	3-B32-94
GW	LUCILLE M BEST, JAMES BEST, TERRY LINN BEST, AND GLENDA BROOKS	3-B32-95
GX	BEST JAMES E & ANNETTE M (SURV)	3-B32-201
GY	STEWART ALBERT & LOTTIE	3-B32H-50
HZ	STARVAGGI INDUSTRIES, INC	3-B33-54
GZ	HUBBARD SAMUEL HERVEY	3-B32-97
HA	REMOVED	
HB	ALLEN JAMES S & ADRIENE N SURV (SURVIVORSHIP)	3-B32-96
HC	MARKER EDWARD I	3-B32-126
HD	PIERCE DAVID	3-B32-125
HE	MARSH LIVING TRUST 1/28/13 (TRUS PHYLIS MARSH)	3-B32-118
HF	JOHN PRATHER GOOD, III, AND LAURIE THOMAS-GOOD	3-B32-119
HG	HAVELKA CRAIG & COURTNEY	3-B32-121
HH	BIRDSALL BRIAN	3-B32-120
HI	GOOD JOHN PRATHER JR IRREVOCABLE TR DTD 4/11	3-B33-57

01/21/2022

REVISIONS:	COMPANY: SWN Production Company, LLC		SWN ^{R+} / _A ^{V+}	
	OPERATOR'S: JOHN GOOD JR BRK		DATE: 09-29-2021	
	WELL #: 401H		API NO: 47-009-00327	
	DISTRICT: BUFFALO	COUNTY: BROOKE	STATE: WV	DRAWN BY: R. GRIMES
				SCALE: N/A
				DRAWING NO: 2020-0714
				WELL LOCATION PLAT