

JHA
Companies
ENGINEERS
SURVEYORS
ENVIRONMENTAL
GIS MAPPING
www.jhacompanies.com
68011 Vineyard Road
St. Clairsville, Ohio 43950
740-695-6100

GRID NORTH
UTM, NAD83 DATUM, ZONE 17, US FT

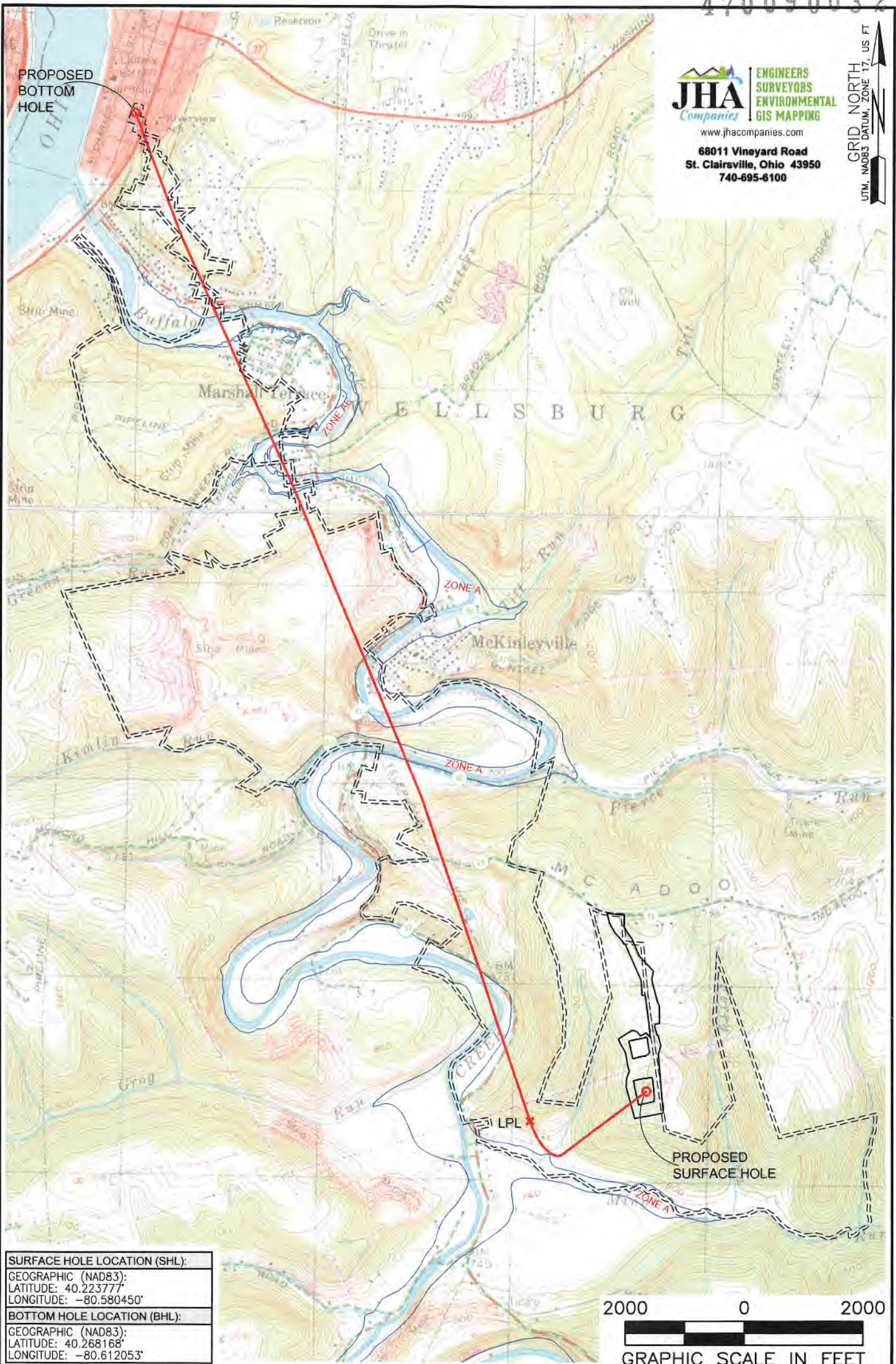

SURFACE HOLE LOCATION (SHL):
GEOGRAPHIC (NAD83):
LATITUDE: 40.223777°
LONGITUDE: -80.580450°
BOTTOM HOLE LOCATION (BHL):
GEOGRAPHIC (NAD83):
LATITUDE: 40.268168°
LONGITUDE: -80.612053°

NOTES ON SURVEY

1. SURFACE AND ROYALTY OWNER INFORMATION AND THEIR BOUNDARIES SHOWN HEREON WERE PLOTTED FROM DEEDS AND/OR TAX PARCEL MAPS PROVIDED BY CLIENT AND/OR FIELD LOCATIONS.
2. THIS PLAT DOES NOT REPRESENT A BOUNDARY SURVEY OF THE PARCELS SHOWN HEREON.
3. ALL INSETS ARE GRID NORTH UNLESS OTHERWISE DEPICTED.

LEGEND:

- PROPOSED SURFACE HOLE / BOTTOM HOLE
- EXISTING / PRODUCING WELLHEAD
- LPL * LANDING POINT LOCATION
- FLOOD PLAIN
- NATURAL WATERWAY
- ACCESS ROAD
- PUBLIC ROAD
- ACCESS ROAD TO PREV. SITE
- LEASE BOUNDARY
- PROPOSED PATH

WELL OPERATOR: SWN PRODUCTION COMPANY, LLC	WELL (FARM) NAME: JOHN GOOD JR BRK	WELL # 401H	SERIAL # XXXX
ADDRESS: 1300 FORT PIERPONT DRIVE, SUITE 201, MORGANTOWN, WV 26508	COUNTY: BROOKE	CODE: 9	DISTRICT: BUFFALO
SURFACE OWNER: JOHN PRATHER GOOD JR IRREVOCABLE TRUST	USGS 7 1/2 QUADRANGLE MAP NAME: WILEYVILLE, WV		

LATITUDE: 40°15'00" SURFACE HOLE (2000' SCALE)

10887'

8060'

LATITUDE: 40°17'30" BOTTOM HOLE (2000' SCALE)



www.jhacompanies.com

68011 Vineyard Road
St. Clairsville, Ohio 43950
740-695-6100

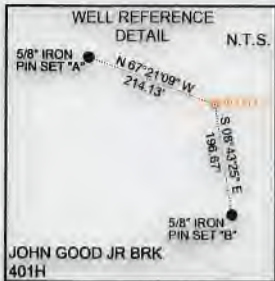

JOHN GOOD JR BRK
401H

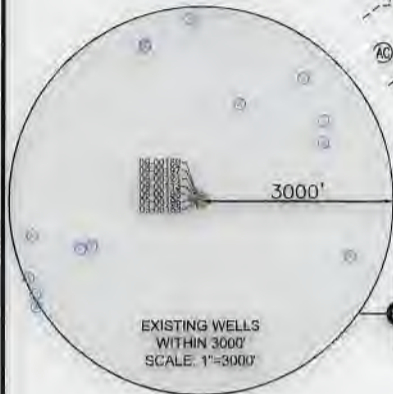

EXISTING WELLS
WITHIN 3000'
SCALE: 1"=3000'

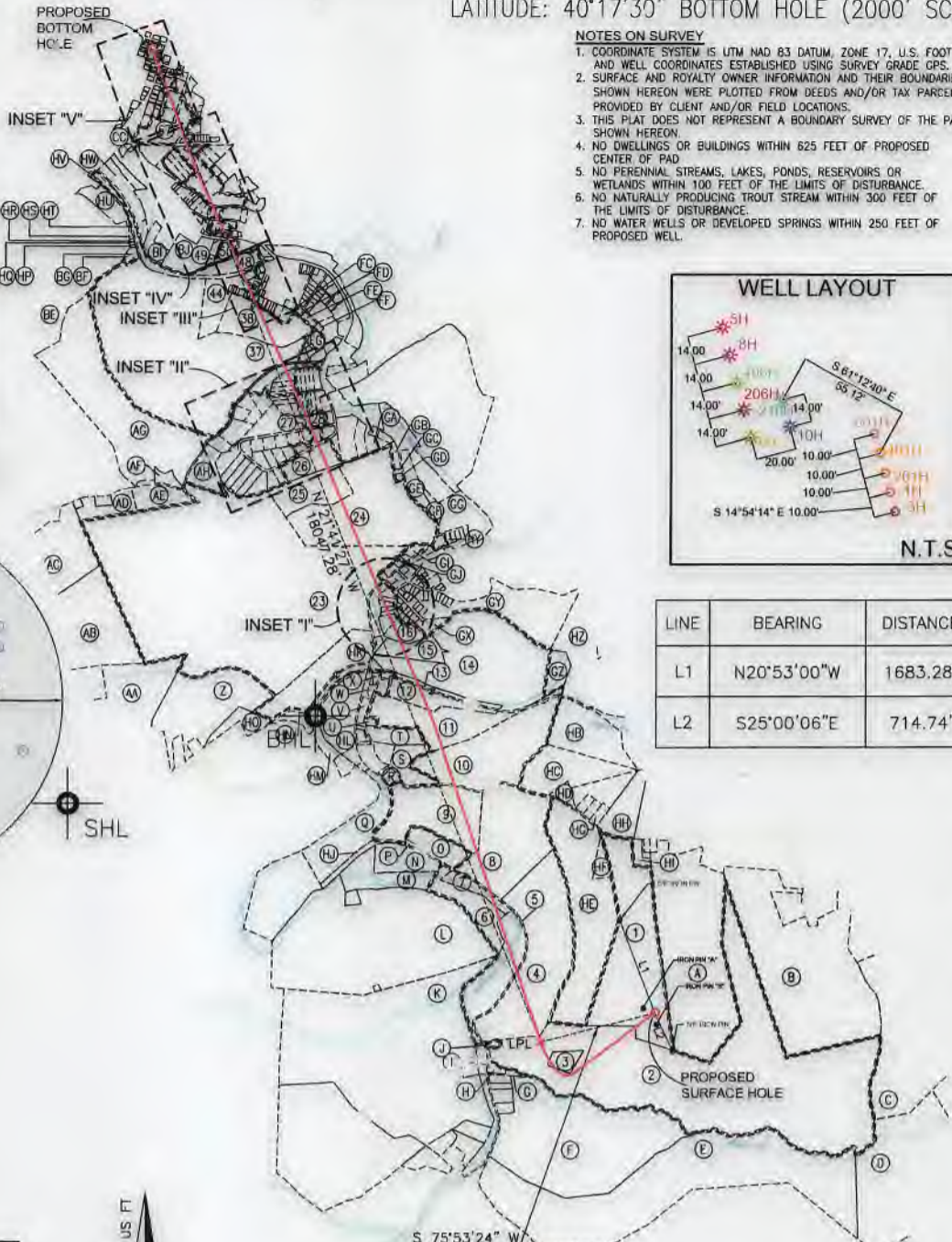

NOTES ON SURVEY

1. COORDINATE SYSTEM IS UTM NAD 83 DATUM, ZONE 17, U.S. FOOT AND WELL COORDINATES ESTABLISHED USING SURVEY GRADE GPS.
2. SURFACE AND ROYALTY OWNER INFORMATION AND THEIR BOUNDARIES SHOWN HEREON WERE PLOTTED FROM DEEDS AND/OR TAX PARCEL MAPS PROVIDED BY CLIENT AND/OR FIELD LOCATIONS.
3. THIS PLAT DOES NOT REPRESENT A BOUNDARY SURVEY OF THE PARCELS SHOWN HEREON.
4. NO DWELLINGS OR BUILDINGS WITHIN 625 FEET OF PROPOSED CENTER OF PAD.
5. NO PERENNIAL STREAMS, LAKES, PONDS, RESERVOIRS OR WETLANDS WITHIN 100 FEET OF THE LIMITS OF DISTURBANCE.
6. NO NATURALLY PRODUCING TROUT STREAM WITHIN 300 FEET OF THE LIMITS OF DISTURBANCE.
7. NO WATER WELLS OR DEVELOPED SPRINGS WITHIN 250 FEET OF PROPOSED WELL.

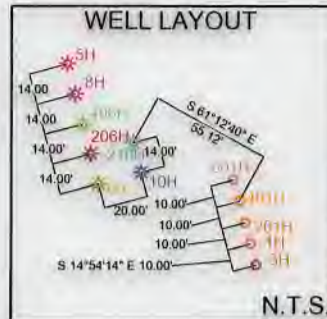

LINE	BEARING	DISTANCE
L1	N20°53'00"W	1683.28'
L2	S25°00'06"E	714.74'

SURFACE HOLE LOCATION (SHL): UTM (NAD83, ZONE 17, METERS): NORTHING: 4452679.11 EASTING: 535695.54
LANDING POINT LOCATION (LPL): UTM (NAD83, ZONE 17, METERS): NORTHING: 4452519.51 EASTING: 535102.82
BOTTOM HOLE LOCATION (BHL): UTM (NAD83, ZONE 17, METERS): NORTHING: 4457594.09 EASTING: 532985.18

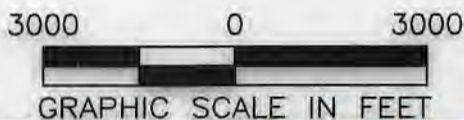

COMPANY: **SWN** Production Company™

I, THE UNDERSIGNED, HEREBY CERTIFY THAT THIS PLAT IS CORRECT TO THE BEST OF MY KNOWLEDGE AND BELIEF AND SHOWS ALL THE INFORMATION REQUIRED BY LAW AND REGULATIONS ISSUED AND PRESCRIBED BY THE DEPARTMENT OF ENVIRONMENTAL PROTECTION.

P.S. 2041

	(+) DENOTES LOCATION OF WELL ON UNITED STATES TOPOGRAPHIC MAPS	MINIMUM DEGREE OF ACCURACY: 1/200	OPERATOR'S WELL #: JOHN GOOD JR BRK 401H
	WVDEP OFFICE OF OIL & GAS 601 57TH STREET CHARLESTON, WV 25034	PROVEN SURVEY SOURCE OF GRADE GPS ELEVATION: (NAVD 88, US FT)	API WELL #: 47 STATE, 009 COUNTY, 00327 PERMIT

WELL TYPE: OIL WASTE DISPOSAL PRODUCTION DEEP GAS LIQUID INJECTION STORAGE SHALLOW

WATERSHED: UPPER OHIO SOUTH ELEVATION: 1153.3' STAKED

DISTRICT: BUFFALO COUNTY: BROOKE QUADRANGLE: BETHANY WV & STEUBENVILLE EAST OH

SURFACE OWNER: JOHN PRATHER GOOD JR IRREVOCABLE TRUST ACREAGE: ±66.57

OIL & GAS ROYALTY OWNER: JOHN PRATHER GOOD JR IRREVOCABLE TRUST ACREAGE: ±66.57

DRILL DRILL DEEPER REDRILL FRACTURE OR STIMULATE PLUG OFF OLD FORMATION PERFORATE NEW FORMATION

CONVERT PLUG & ABANDON CLEAN OUT & REPLUG OTHER CHANGE (SPECIFY)

TARGET FORMATION: MARCE_LUS ESTIMATED DEPTH: 5,888' TVD 24,770' TMD

WELL OPERATOR: SWN PRODUCTION COMPANY, LLC	DESIGNATED AGENT: BRITTANY WOODY
ADDRESS: 1300 FORT PIERPONT DRIVE, SUITE 201	ADDRESS: 1300 FORT PIERPONT DRIVE, SUITE 201
CITY: MORGANTOWN STATE: WV ZIP CODE: 26508	CITY: MORGANTOWN STATE: WV ZIP CODE: 26508

LEGEND: ○ PROPOSED SURFACE HOLE / BOTTOM HOLE * EXISTING / PRODUCING WELLHEAD LPL * LANDING POINT LOCATION (W) EXISTING WATER WELL (S) EXISTING SPRING --- NATURAL WATERWAY --- SURVEYED BOUNDARY --- LEASE BOUNDARY --- PROPOSED PATH --- PUBLIC ROAD	REVISIONS: DATE: 01-04-2021 API NO: 47-009-XXXX DRAWN BY: H.KEMP SCALE: 1" = 3000' DRAWING NO: 2020-0714 WELL LOCATION PLAT
---	--

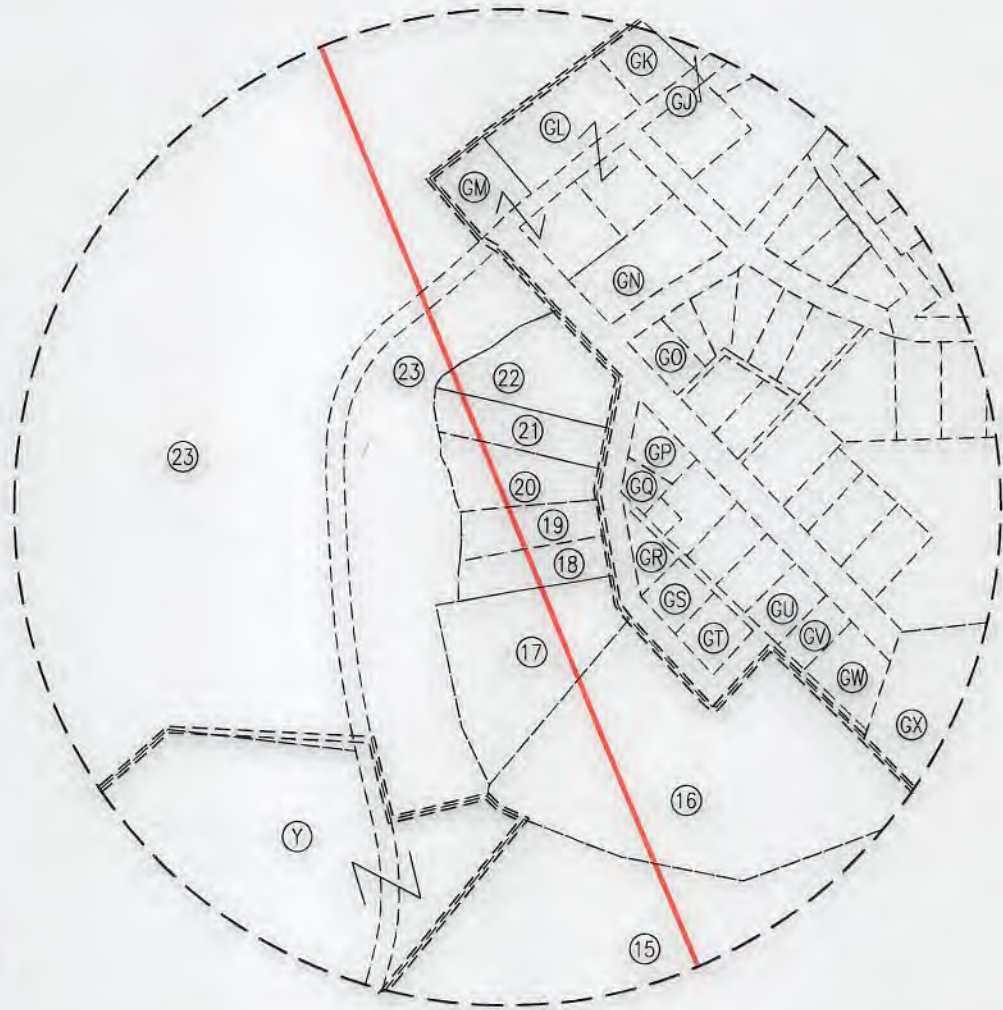

GRID NORTH
UTM, NAD83 DATUM, ZONE 17, US FT

INSET I
N.T.S.

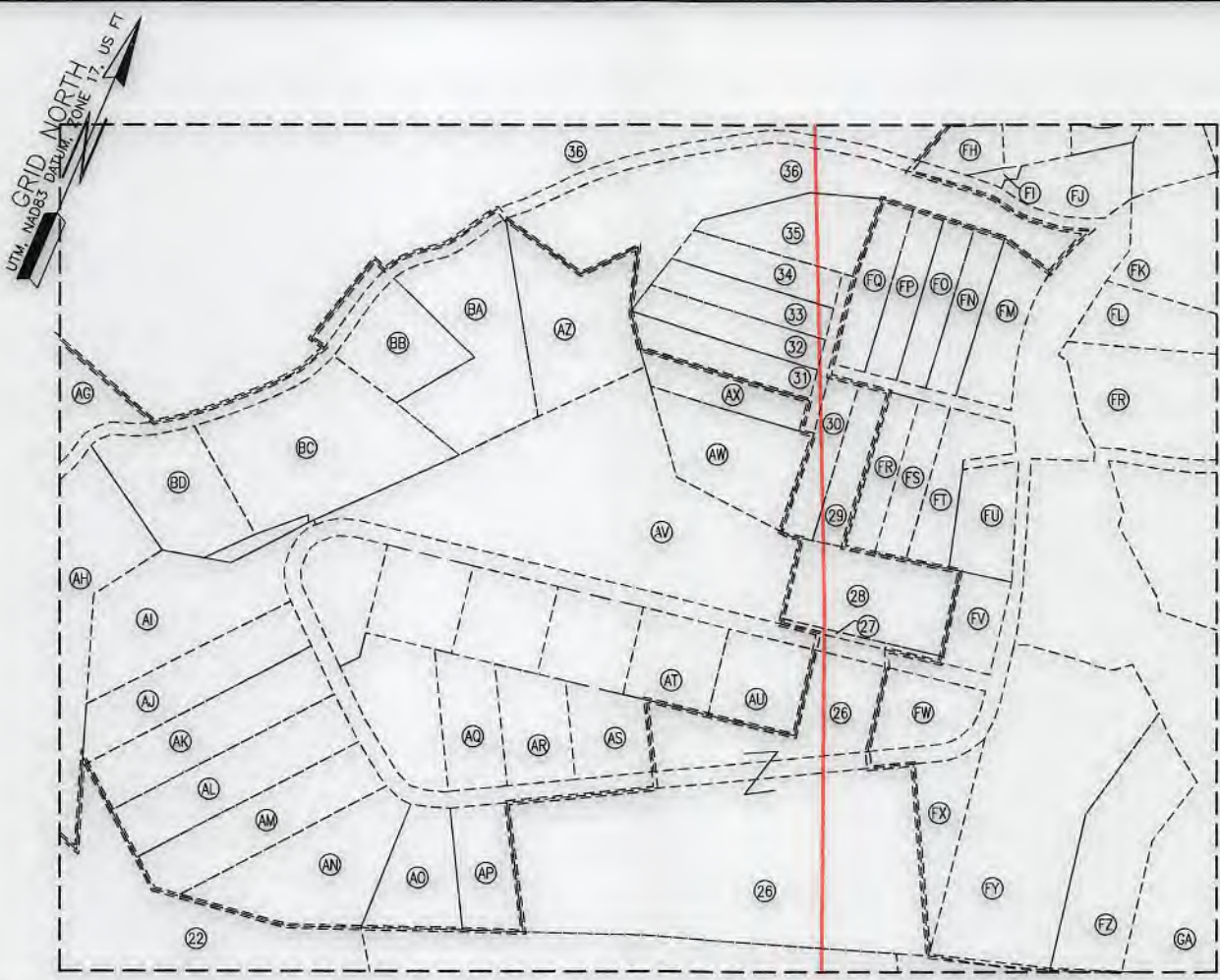

GRID NORTH
UTM, NAD83 DATUM, ZONE 17, US FT

INSET II
N.T.S.

REVISIONS:	COMPANY: SWN Production Company, LLC		DATE: 01-04-2021	
	OPERATOR'S: JOHN GOOD JR BRK		API NO: 47-009-XXXX	
	WELL #: 401H		DRAWN BY: H.KEMP	
	DISTRICT: BUFFALO	COUNTY: BROOKE	STATE: WV	SCALE: N/A
				DRAWING NO: 2020-0714
	WELL LOCATION PLAT			

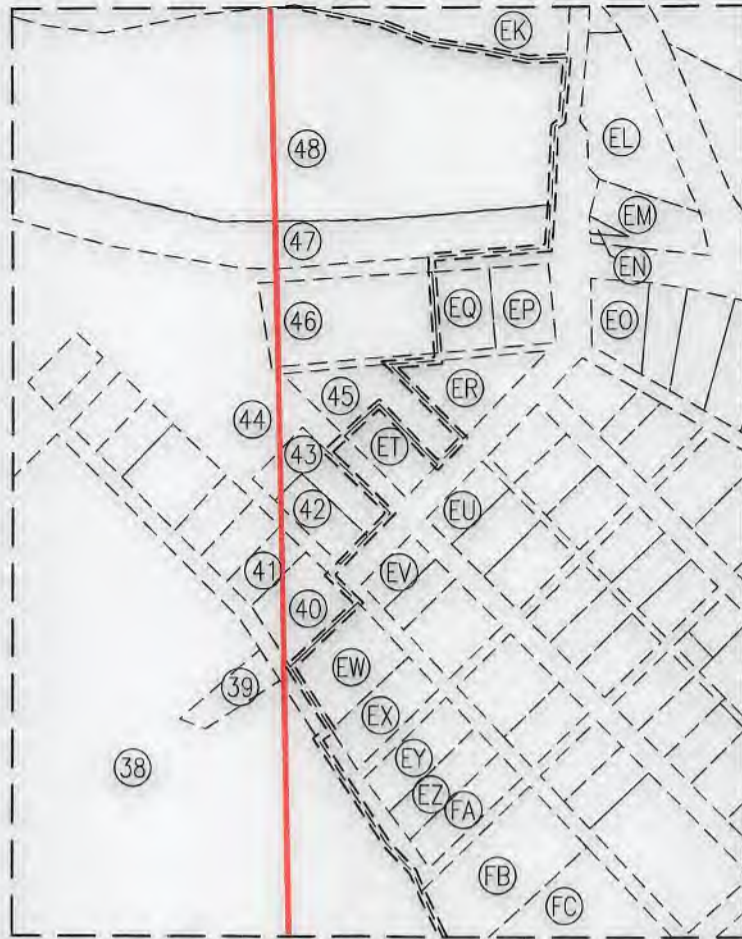

INSET III
N.T.S.

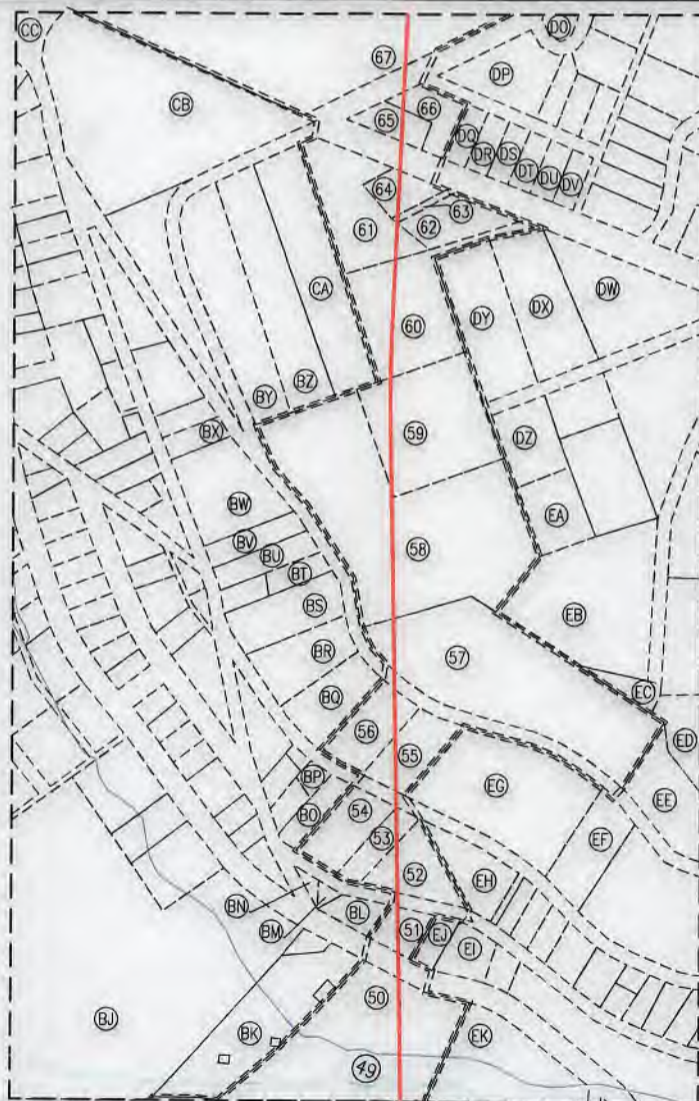

INSET IV
N.T.S.

REVISIONS:

COMPANY:

SWN

Production Company, L.L.C.

SWN *RevV+*

Production Company™

OPERATOR'S

JOHN GOOD JR BRK

WELL #: 47-009-00327-46A

401H

DISTRICT:
BUFFALO

COUNTY:
BROOKE

STATE:
WV

DATE: 01-04-2021

API NO: 47-009-XXXXX

DRAWN BY: H.KEMP

SCALE: N/A

DRAWING NO: 2020-0714

WELL LOCATION PLAT

COMPLETION ID 2501168476
PAD ID 3001156341

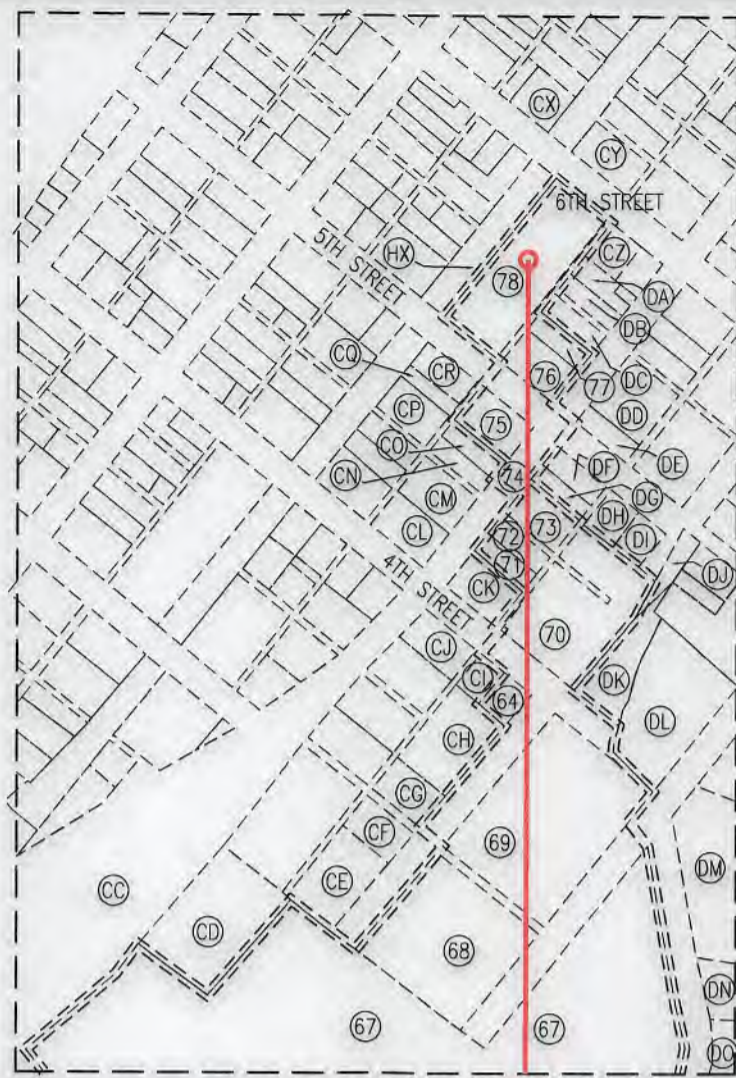

INSET V
N.T.S.

WELL BORE TABLE FOR SURFACE/ROYALTY OWNERS		
TRACT	SURFACE OWNER (S) / ROYALTY OWNER (R)	TAX PARCEL
1	GOOD JOHN PRATHER JR IRREVOCABLE TR DTD 4/11 (S)/(R)	03-838-001.0 ✓
TRACT SURFACE OWNER TAX PARCEL		
2	STARVAGGI INDUSTRIES INC.	03-837-053.0 ✓
3	CRAWFORD MARLIN G SR & JOY H (SURV)	3-837-53.2 ✓
4	SHELBY L. CARRELL, BONNIE LEE LUKACENA, EDWARD O'DYER, FAIGE ELIZABETH ROLLINS, JULIE SHEY SCHUEITZNER, ANA JULIE SHEY MILLER, SHANNON SCHUEITZNER, SHAYNE SCHUEITZNER AND CHERI A SHARPE	3-837-48 ✓
5	STATE OF WEST VIRGINIA DEPARTMENT OF TRANSPORTATION	BETHANY PIKE ✓
6	VENURI DWARNA NATH OBA AMERICAN HEART ASSOCIATES	3-837-47 ✓
7	BONNIE LEE LUKACENA, SHAYNE SCHUEITZNER, SHANNON SCHUEITZNER, SHELBY CARRELL, JULIE SHEY MILLER, A/K/A J SHEY SCHUEITZNER	3-837-49 ✓
8	GOOD JOHN P III; JOHNSTON KENNETH D (SURV)	3-832-117 ✓
9	GEORGETTI ROWDY T	3-832-116 ✓
10	JAMIE L. OHLER, LESUE OHLER AND JOSEPHINE OHLER	3-832-99.1 ✓
11	FEDAK MARK & GEORGIA	3-832-99 ✓
12	FEDAK MARK & GEORGIA	3-832-100 ✓
13	STATE OF WEST VIRGINIA DEPARTMENT OF TRANSPORTATION	PIERCE RUN ROAD ✓
14	HUBBARD SAMUEL HERVEY	3-832-95 ✓
15	MICHAEL SEREVICZ AND DELIA L. SEREVICZ	3-832-90 ✓
16	SUSAN A. FODOR	3-832-89 ✓
17	TOMSHACK MATTHEW PATRICK	3-832-88 ✓
18	TOMSHACK MATTHEW PATRICK	3-826-11 ✓
19	JAMES E. BEST AND ANNETTE M. BEST	3-832G-10 ✓
20	BEST JAMES E & ANNETTE M /TWS	3-832G-9 ✓
21	FOX JOHN H	3-832G-8 ✓
22	ROBERT F. OHLER, JR.	3-832G-7 ✓
23	SEHIAPPA & COMPANY INC	3-832-9 ✓
24	MCGOWAN HERBERT	3-832G-6 ✓
25	IRGII JAYD & KAREN S SURV	3-812G-67.1 ✓
26	MARINO STEVE D & MARY CHRISTINE (SURV)	3-832-61 ✓
27	MARLIN G. CRAWFORD A/K/A MARLIN G. CRAWFORD, JR.	3-832-51 ✓
28	MARLIN G. CRAWFORD A/K/A MARLIN G. CRAWFORD, JR.	3-832-50 ✓
29	FOYER LECIL H & PAULINA A (SURV)	3-832-44 ✓
30	ROCKEY DEBRA E	3-832-43 ✓
31	FRANK A & KATHERINE YANO (L2); KURT MICHAEL YANO (REMAINDERMAN)	3-832-40 ✓
32	JORDAN RONALD W & HOPE L (SURV)	3-832-39 ✓
33	STILLWELL JAMES E SR; WICKHAM CATHI / ETL	3-832-38 ✓
34	BETTY L. FERDA	3-832-37 ✓
35	BETTY L. FERDA	3-832-36 ✓
36	DEBITCH GREGORY	1-832-1 ✓

WELL BORE TABLE FOR SURFACE/ROYALTY OWNERS		
TRACT	SURFACE OWNER	TAX PARCEL
37	ROBIE GERTRUDE LOUISE MCMAINE	3-827F-36 ✓
38	LORSHIN LUCINDA F & RIKOLAI A (SURV)	3-827F-30 ✓
39	JOHN WAYNE STEWART	3-827F-22 ✓
40	KIRNER WILLIAM CLINTON	3-827F-29 ✓
41	WALNOHA JOSEPH L & JAMES	3-827F-17 ✓
42	WILLIAMS MARTHA E	3-827F-10 ✓
43	WILLIAMS MARTHA K	3-827F-9 ✓
44	MACIAK EDWARD	3-827F-31 ✓
45	TERRY SUE GOFF	3-827F-7 ✓
46	STEIN JOSEPH PAUL	3-827F-5 ✓
47	UNKNOWN OWNERS	3-827F-158 ✓
48	FUCHS BEVERLY E	3-827F-159 ✓
49	STATE OF WEST VIRGINIA, DIVISION OF NATURAL	BUFFALO CREEK ✓
50	WELLSBURG FIRST CHURCH OF GOD	3-827F-160 ✓
51	WILLIAM HURILL, ROBIN L. SNYDER AND STACEY WISE	3-827F-153 ✓
52	HUKILL MAUNA KAY	3-827F-91 ✓
53	HUKILL MAUNA KAY	3-827F-92 ✓
54	MAUNA KAY HUKILL	3-827F-93 ✓
55	ROBIN JOHNSON	3-827F-75 ✓
56	LUKACENA BONNIE - 1/2; SCHUEITZNER SHAYNE - 1/8 ET AL	3-827F-73 ✓
57	MCMAINS DARBY	3-827F-47 ✓
58	HOYT GARY	3-827F-48 ✓
59	BROOKE COUNTY COURT	3-827F-42 ✓
60	HOYT GARY W	3-827F-6.1 ✓
61	MAZZELLA ANDREW LAWRENCE	3-827F-9 ✓
62	OHLER MARY ANN	3-827F-9 ✓
63	HENDRICKSON DONALD & LINDA; TUD LEE MICHELLE & GRAY HOLLY	3-827F-8 ✓
64	HENDRICKSON DONALD & LINDA; TUD LEE MICHELLE & GRAY HOLLY	3-827F-7 ✓
65	LAW ROBERT O	3-827F-11 ✓
66	MAYHEW JACK PHILIP	3-827F-32 ✓
67	MCMAINS RONALD E	3-827F-2 ✓
68	RONNIE LEE LUKACENA, SHAYNE SCHUEITZNER, SHANNON SCHUEITZNER, SHELBY CARRELL, JULIE SHEY MILLER, A/K/A J SHEY SCHUEITZNER	7-W27F-233 ✓
69	RONNIE LEE LUKACENA, SHAYNE SCHUEITZNER, SHANNON SCHUEITZNER, SHELBY CARRELL, JULIE SHEY MILLER, A/K/A J SHEY SCHUEITZNER	7-W27F-234 ✓
70	GRIFFITH SUE A	7-W27F-222 ✓
71	BUCK STEVEN A	7-W27F-223 ✓
72	AMYLE EWOSIAK AND JOSEPH P. POTTIN	7-W27F-192 ✓
73	KATRINE RISE L	7-W27F-193 ✓
74	KATRINE RISE LEE	7-W27F-194 ✓
75	ALFRED T. MARINO	7-W27F-154 ✓
76	ALFRED T. MARINO	7-W27F-161 ✓
77	DANNY JOHNSTON	7-W27F-160 ✓
78	BUSINESS DEV CORPORATION OF THE NORTHERN PANHANDLE	7-W27F-154 ✓

REVISIONS:	COMPANY: SWN Production Company, LLC		DATE: 01-04-2021	
	OPERATOR'S: JOHN GOOD JR BRK		API NO: 47-009-XXXX	
	WELL #: 47-001-00327-W-4 401H		DRAWN BY: H.KEMP	
	DISTRICT: BUFFALO	COUNTY: BROOKE	STATE: WV	SCALE: N/A
	DRAWING NO: 2020-0714			
	WELL LOCATION PLAT			

ADJOINING OWNERS TABLE		
TRACT	SURFACE OWNER	TAX PARCEL
A	JACKSON MARY JANET O D E TAL	3-833-60.0
B	PROELLOCHS JOHN H JR, BAY KEVIN & JODY	3-838-7.0
C	FEDAK MARK A & GEORGIA M (SURV)	3-838-14.0
D	BETHANY COLLEGE	3-838-31.0
E	PELUCETTE FAMILY TRUST NO. 2	3-837-63.0
F	JOHN E RIPLEY AND SHERRILL J, RIPLEY	3-837-62.0
G	CRAWFORD MARLIN G SR & JOY (SURV)	3-837-55
H	SMITH LAWRENCE PAUL SR	3-837-54
I	JOHNSTON WILLIAM F & HAZEL E (SURV)	3-837-53.1
J	KLAGES CLEO TRANSFEROR	3-837-52
K	JOHNSTON WILLIAM F & HAZEL E (SURV)	3-837-50
L	CHRISTMAN MARK A	3-837-45
M	MAZZELLA WELDING AND FABRICATION INC	3-837-46
N	MAZZELLA WELDING & FABRICATION INC	3-837-46.1
O	VENJURI DWARKA NATH DBA AMERICAN HEART ASSOCIATES	3-837-47
P	PHYLLIS PEARL MARKER AND PATRICIA C MARKER	3-832-127
HI	MAZZELLA WELDING AND FABRICATION, INC.	3-832-128
Q	MORRIS JOSEPH C & PENNY J	3-832-129
R	VENJURI HOME & GARDENS LLC	3-832-115
S	TONGHACK MATTHEW P	3-832-98.4
T	PAMELA S. MERCER	3-832-99.3
U	VAN HORN LLOYD T & JUDITH KAY TOD AMY LYNN ET AL	3-832-106
V	VAN HORN LLOYD T & JUDITH KAY TOD AMY LYNN ET AL (ITWS)	3-832-104
W	MARK A FEDAK AND GEORGIA M FEDAK	3-832-103
HK	MARK FEDAK AND GEORGIA FEDAK	3-832-101
HL	HARRY ICKES AND JUDITH ICKES	3-832-133
HM	PATRICIA WILLIAMS	3-832-134
X	FEDAK MARK A & GEORGIA M	3-832-199
Y	REMOVED	
HN	PATRICIA WILLIAMS	3-832-198
HO	DAVID MCGOWAN	3-832-190
Z	TREDWAY ROBERT G JR	3-832-188
AA	JOYCE A, BRADY, BRIAN W, JOHNSTON, DANIEL L, JOHNSTON, KENNETH D, JOHNSTON, RALPH G, JOHNSTON AND ROBERT A JOHNSTON	3-832-185
AB	MASLO FARMS LLC & PENNSYLVANIA LLC	3-832-18
AC	TINA MARIE GASPARINE, DENNIS FRANKLIN MCQUILLAN, STRATA TRUST COMPANY, MARY A, ORTHS, DAVID GERALD VIDERMAN, JR, AND LINDA J. R. VIDERMAN, GEORGE VIDERMAN AND JERRY VIDERMAN	3-832-13
AD	PENNY L. HAMILTON	3-832-11
AE	SCHIAPPA AND COMPANY INC	3-832-10
AF	ROBIE GERTRUDE LOUISE MCSHANE	3-832-30
AG	ROBIE GERTRUDE LOUISE MCSHANE	3-832-29
AH	DAVID B JONES SR & JUDY L JONES	3-832-8
AI	LISH FAMILY TRUST EDWARD C BEATRICE M TRUSTEES	3-832-73
AJ	MELANIE JEANNE LUNSFORD, AMANDA LUNSFORD, AND MICHAEL LUNSFORD	3-832-72
AK	WHEAT WILLIAM & HIGGS CARRIE (ITWS)	3-832-71
AL	WHEAT WILLIAM & HIGGS CARRIE (ITWS)	3-832-70
AM	SAUVAGEOT PATRICIA PREMESA GLORIA	3-832-69
AN	RECK JAY D & KAREN SUE	3-832-68
AO	JAY D RECK AND KAREN SUE RECK	3-832-67
AP	JAY D RECK AND KAREN SUE RECK	3-832-66
AQ	JACKFERT JEFFREY P	3-832-61
AR	JACKFERT JEFFREY P	3-832-62
AS	JACKFERT JEFFREY P	3-832-63
AT	JACKFERT JEFFREY P	3-832-65
AU	JACKFERT JEFFREY P	3-832-64
AV	SNODERLY CHRISTOPHER & JACQUELINE (SURV)	3-832-62
AW	YANO KURT MICHAEL LE FRANK & KATHERINE YANO	3-832-42
AX	YANO KURT MICHAEL LE FRANK & KATHERINE YANO	3-832-41
AZ	RONALD A. PETRUCCIOLI	3-832-2
BA	RONALD A. PETRUCCIOLI	3-832-3
BB	LORI PAYNE, GLENN A STEWART, JR, PENNY STEWART, AND TAMMY STEWART	3-832-4
BC	WALNDOHA WILLIAM R	3-832-5
BD	WILLIAM R WALNDOHA AND JESSICA WALNDOHA	3-832-7
BE	PAUL DAVID FORSYTHE AND PAMELA M. FORSYTHE	3-827-17
BF	DOROTHY L FRISCO, ESTATE OF NANCY GIST, ROSEANNA TAYLOR, AND PATRICIA JO WNEK	3-827K-189
BG	DOROTHY L FRISCO, ESTATE OF NANCY GIST, ROSEANNA TAYLOR, AND PATRICIA JO WNEK	3-827K-190
BH	REMOVED	
HP	NILA POTKOSKI AND STANLEY POTKOSKI	3-827K-191
HQ	NILA POTKOSKI AND STANLEY POTKOSKI	3-827K-192.1
HR	RONALD WILLIAMS AND SANDRA L WILLIAMS	3-827K-192
HS	KIM BROWN, NICHELLE "NIKI" BROWN, DARRYL E BUMB, EUGENE E BURNS, JR, UNKNOWN HEIRS OR ASSIGNS OF DAVID COLLINS, HEATHER (BROWN) CONWELL, AARON MICHAEL FAIR, JAMES CHAD HALL, KUTEAKA HALL, VERNON HALL, DEBRA J (BURNS) JONES, SARAH E, LAW, IENA (BROWN) TAVIS, ALESIA WITHERS, CHARLES "CHIP" WITHERS, EILEEN WITHERS, RONALD WIZ WITHERS, AND WILLIAM "HODDIE" WITHERS	3-827K-193
HT	LINDA S. WILLIAMS	3-827K-194
HU	DANIEL P. LOMBARDI AND DARLA ANN LOMBARDI	3-827K-211
HV	JOSEPH K. MENDEL AND DIANA R. MENDEL	3-827K-186
HW	BROOKE COUNTY BOARD OF EDUCATION	3-827K-212
BI	UNITED STATES OF AMERICA	3-827K-178
BJ	UNITED STATES OF AMERICA	3-827K-164
BK	WILLIAMS JACK T	3-827K-162
BL	HUKILL WILLIAM WISE STACEY SNYDER ROBIN	3-827K-152
BM	HUKILL MAUNA KAY	3-827K-151
BN	HARTLEY LEE A SR	3-827K-150
BO	HUKILL AMANDA L & MAUNA K (SURV)	3-827K-94

BP	HUKILL AMANDA L & MAUNA K (SURV)	3-827K-96
BQ	WHITE KAY LAVALINE	3-827K-71
BR	MICHAEL H. ALLMAN, JEFFREY W. PFISTER, BROOKE LYNN ALLMAN YOST, AND REV A. ALLMAN YOST	3-827K-70
BS	SADIE COEN	3-827K-69
BT	WEAVER MARK E	3-827K-68
BU	FULKS JOYCE AMBER	3-827K-66
BV	ZINK SANDRA K	3-827K-65
BW	MCALLISTER PHYLLIS M	3-827K-64
BX	MCALLISTER PHYLLIS M	3-827K-63
BY	HAMILTON WILLIAM BRUCE & LISA E (SURV)	3-827K-3
BZ	ROBINSON JAMES L & BONNIE S (SURVIVORSHIP)	3-827K-4
CA	HQIT GARY	3-827K-5
CB	SPERRINGER WILLIAM A & VELMA MAE	3-827K-1
CC	STATE OF WEST VIRGINIA DEPARTMENT OF TRANSPORTATION	STATE ROUTE 2
CD	STATE OF WEST VIRGINIA, BY THE STATE ROAD COMMISSION OF WEST VIRGINIA	3-827F-1
CE	STATE ROAD COMMISSION	7-W27F-232
CF	STATE ROAD COMMISSION	7-W27F-231
CG	STATE ROAD COMMISSION	7-W27F-230
CH	STATE ROAD COMMISSION	7-W27F-229
CI	DANIEL J. VIZYAK AND KATHRYN P. VIZYAK	7-W27F-228
CJ	DANIEL J. VIZYAK AND KATHRYN P. VIZYAK	7-W27F-190
CK	KOSCEVIC DON MICHAEL MARK FICCA BONNIE	7-W27F-181
CL	SALVATION ARMY	7-W27F-168
CM	SALVATION ARMY	7-W27F-167
CN	LVS, LLC	7-W27F-166
CO	CALENDINE RICHARD JR	7-W27F-165
CP	FERGUSON IRR INCOME ONLY TR TOD FERGUSON, TRUSTEE	7-W27F-163
CQ	FERGUSON IRR INCOME ONLY TR TOD FERGUSON, TRUSTEE	7-W27F-162.1
CR	BUSINESS DEVELOPMENT CORPORATION OF THE NORTHERN PANHANDLE	7-W27F-162
HX	CITY OF WELLSBURG	7-W27F-105
CS	REMOVED	
CT	REMOVED	
CU	REMOVED	
CV	REMOVED	
CW	REMOVED	
CX	REMOVED	
CY	BUSINESS DEVELOPMENT CORP OF THE NORTHERN PANHANDLE	7-W27F-151
CZ	MORRIS TIMOTHY G	7-W27F-155
DA	MORRIS TIMOTHY G & CARLA A (SURV)	7-W27F-157
DB	MORRIS TIMOTHY GENE	7-W27F-158
DC	MILLER LOUIS & ARJINE (SURV)	7-W27F-159
DD	HOLDEN DAVID	7-W27F-220
DE	SHAFFER JACK J. & AMY (SURV)	7-W27F-197
DF	SHAFFER JACK J & AMY D (SURV)	7-W27F-196
DG	WILLIAM F WITHERS, SR, RONALD A WITHERS, EILEEN WITHERS, CHARLES WITHERS, ALESIA WITHER, VERNON HALL KUTEAKA HALL, JAMES CHAD ALLEN, AARON MICHAEL FAIR ET AL	7-W27F-195
DH	HILL JOHN HENDERSON & DARLENE KAY (SURV)	7-W27F-221
DI	FAIR MICHAEL A & ELIZABETH Y (SURV)	7-W27F-222
DJ	CHAPMAN F A EST	7-W27F-238
DK	SHELBY CARRELL, BONNIE LUKACENA, JULIE SHEY MILLER A/K/A J SHEY SCHUETZNER, SHANON SCHUETZNER & SHAYNE SCHUETZNER	7-W27F-235
DL	COEN STACEY	7-W27F-236
DM	KUHN GEORGE C	3-827K-16
DN	CHRISTINA LELJOIT	3-827K-15
DO	CHARLES E MALONEY JR	3-827K-14
DP	DOCK E & LAVON R RUTAN	3-827K-3
DQ	MATHEW JACK MORGAN THERESIA	3-827K-13
DR	LORRAINE E OHLER	3-827K-14
DS	LORRAINE E OHLER	3-827K-15
DT	MARTINDILL CATHY A	3-827K-16
DU	MARTINDILL CATHY A	3-827K-17
DV	RITCHEA MARGARET	3-827K-18
DW	HAMILTON SARAH E & JAYSON E (SURV)	3-827K-10
DX	HAMILTON SARAH E	3-827K-20
DY	OHLER MARY ANN	3-827K-21
DZ	HORNICK RUSSELLA	3-827K-23
EA	GILL JAMES M GILL COLLENE M (ITWS)	3-827K-24
EB	MAHAN PAULA RAYE & MICHAEL ALLEN	3-827K-25
EC	MC MANUS LARRY	3-827K-25.1
ED	MCFADDEN WILLIAM B SHARI L (ITWS)	3-827K-33
EE	MC MANUS LARRY	3-827K-46
EF	ONONDAGA HOLDING COMPANY LLC	3-827K-75
EG	SHELBY CARRELL, BONNIE LUKACENA, JULIE SHEY MILLER A/K/A J SHEY SCHUETZNER, SHANON SCHUETZNER & SHAYNE SCHUETZNER	3-827K-74
EH	BIANCHINI ZACHERY D; BIANCHINI EMILY A (ITWS)	3-827K-90
EI	HUKILL MAUNA KAY	3-827K-155
EJ	HUKILL MAUNA KAY	3-827K-154
EK	WELLSBURG FIRST CHURCH OF GOD, THE	3-827K-158
EL	THOMAS H HARRISON, ANITA M HARRISON, JOHN WESLEY MELTON JR ET AL, RAY C OTTE, JR., JOHN C MCCORD, IV, THOMAS A LOVE, DELIA DAVIS BALOG, AND STATE OF WEST VIRGINIA - DIVISION OF NATURAL RESOURCES	3-827K-26
EM	BUTTS THOMAS L	3-827K-1
EN	BUTTS THOMAS L	3-827K-2
EO	KEENER DANIEL E & CASSANDRA J (SURV)	3-827K-2
EP	EARNEST MERLE O	3-827K-3
EQ	ROHRA BAUGH LENORE I	3-827K-4

REVISIONS:	COMPANY: SWN Production Company, LLC		DATE: 01-04-2021	
	OPERATOR'S: JOHN GOOD JR BRK		API NO: 47-009-XXXX	
	WELL #: 47-009-00327-N6A 401H		DRAWN BY: H.KEMP	
	DISTRICT: BUFFALO	COUNTY: BROOKE	STATE: WV	SCALE: N/A
	DRAWING NO: 2020-0714			
	WELL LOCATION PLAT			

ADJOINING OWNERS TABLE		
TRACT	SURFACE OWNER	TAX PARCEL
ER	KIM SMITH VINSON, CHESTER M MCCORD, THOMAS A MCCORD, BRIAN SLUYTER, DIRK SLUYTER, SANDRA HALL HARTNER, THOMAS CLIFFORD, PAUL JOSEPH CLIFFORD, DONA CLIFFORD, THOMAS H HARRISON, ANITA M HARRISON, TRUSTEE FOR DAVID H HARRISON, JOHN C MCCORD IV, BENEFICIARY OF TRUST, JOHN WESLEY MELTON JR, RICHARD HUNTINGTON MELTON, RAY C OTTE, JR, MARK FREEL AND ERIC STEVEN FREEL	3-B27P-6
ES	GOFF TERRY SUE	3-B27P-7
ET	GOFF TERRY SUE	3-B27P-8
EU	BETHANY PIKE VOLUNTEER FIRE DEPARTMENT INC	3-B27P-28
EV	MISCH EUGENE THOMAS	3-B27P-24
EW	KISNER WILLIAM C	3-B27P-19
EK	HARTZELL JOANNE K	3-B27P-20
EY	JOANNA L HARTZELL	3-B27R-49
EZ	JOANNA L HARTZELL	3-B27R-45
FA	WILLIAMS STEVEN E & JESSICA (SURV)	3-B27R-47
FB	WILLIAMS STEVEN E & JESSICA (SURV)	3-B27R-46
FC	WALLACE JAMES	3-B27R-43
FD	LUCINDA F LUKSHIN	3-B27R-51
FE	HARVEY MICHAEL L & MARSHA L (SURV)	3-B27R-52
FF	OSSMAN ROBERT F JR & LORRAINE	3-B27R-53
FG	GEORGIANN M DAY AND EVERETT H DAY	3-B27R-84
FH	EDWARD W NICHOLSON	3-B27R-82
FI	FRANK E YANO	3-B27R-81
FJ	ELLIOTT GARY & EVA K (SURV)	3-B27R-80
FK	ZAITA EDWARD C, DAVID, THEODORE ETAL (SURV)	3-B27R-78
FL	BETHANY PIKE VOLUNTEER FIRE DEPARTMENT	3-B27R-79
FM	SHIRLEY HARRISON	3-B32-31
FN	ASHLEY KOVALSKI	3-B32-32
FO	CHIVERS THOMAS S & JENNIFER G (SURV)	3-B32-33
FP	CHIVERS THOMAS S & JENNIFER G (SURV)	3-B32-34
FQ	TENNANT BLAINE A	3-B32-35
FR	KOSCEVIC DON ALAN	3-B32-45
FS	ROCKEY ELEANOR L	3-B32-46
FT	SHIRLEY HARRISON	3-B32-47
FU	HARRISON RICHARDE JR	3-B32-48
FV	PRAMESA GLORIA	3-B32-49
FW	STEVEN D MARTINO AND MARY C MARTINO	3-B32-53
FX	STEVEN D MARTINO AND MARY C MARTINO	3-B32-65
FY	PRATZ GARY LEE & HANNAH JANE	3-B32-74
FZ	WOODBURN ERIC J	3-B32-75
GA	LESLIE R OHLER AND JOSEPHINE L OHLER	3-B32-76
GB	TONY A SMITH	3-B32-79
GC	BLACK KEITH	3-B32-80
GD	BLACK CINDY LEE	3-B32-81
GE	TAYLOR SYLVIA	3-B32-82
GF	TAYLOR WAYNE & SYLVIA (SURV)	3-B32G-86
GG	TERRY L STEWART AND CHARLOTTE M STEWART	3-B32H-1
GH	REMOVED	
HY	THE BROOKE COUNTY COMMISSION	3-B32H-49
GI	VEMURI HOME & GARDENS LLC	3-B32G-1
GJ	JAMES SCOTT GEAR	3-B32G-3
GK	JAMES SCOTT GEAR	3-B32G-4
GL	REED LARRY MICHAEL DEBORAH RENEE (JTWS)	3-B32G-5
GM	REED LARRY M & DEBORAH R (SURV)	3-B32G-6
GN	STARVAGGI INDUSTRIES, INC.	3-B32G-63
GO	LONG WILLIAM G & FLORENCE I (SURV)	3-B32G-25
GP	BEST LUCILLE	3-B32G-14
QQ	WILLIAMS DAVID A	3-B32G-13
GR	BRADY EDWARD DEAN	3-B32G-12
GS	BRADY EDWARD DEAN	3-B32-92
GT	LANCASTER CARY & PATRICIA SURV	3-B32-91
GU	TRUSTEES OF THE MARY MARGARET LANCASTER TRUST (LE) GEORGIA M FEDAK, MARIE J DOWDEN, WALTER E LANCASTER, CARY RALPH LANCASTER (REMAINDERMAN)	3-B32-93
GV	BEST TERRY LYNN	3-B32-94
GW	LUCILLE M. BEST, JAMES BEST, TERRY LINN BEST, AND GLENDA BROOKS	3-B32-95
GX	BEST JAMES E & ANNETTE M (SURV)	3-B32-201
GY	STEWART ALBERT & LOTTIE	3-B32H-50
HZ	STARVAGGI INDUSTRIES, INC	3-B33-54
GZ	HUBBARD SAMUEL HERVEY	3-B32-97
HA	REMOVED	
HB	ALLEN JAMES S & ADRIENE N SURV (SURVIVORSHIP)	3-B32-98
HC	MARKER EDWARD J	3-B32-126
HD	PIERCE DAVID	3-B32-125
HE	MARSH LIVING TRUST 1/28/13 (TRUS-PHYLLIS MARSH)	3-B32-118
HF	JOHN PRATHER GOOD, III, AND LAURIE THOMAS-GOOD	3-B32-119
HG	HAVELKA CRAIG & COURTNEY	3-B32-121
HH	BIRDSALL BRIAN	3-B32-120
HI	GOOD JOHN PRATHER JR IRREVOCABLE TR DTD 4/11	3-B33-57

REVISIONS:

COMPANY:



OPERATOR'S

JOHN GOOD JR BRK

WELL #:

401H

DISTRICT:
BUFFALO

COUNTY:
BROOKE

STATE:
WV

DATE: 01-04-2021
API NO: 47-009-XXXXX
DRAWN BY: H.KEMP
SCALE: N/A
DRAWING NO: 2020-0714
WELL LOCATION PLAT