

State of West Virginia
Department of Environmental Protection - Office of Oil and Gas
Well Operator's Report of Well Work

API 47 - 009 - 00327 County BROOKE District BUFFALO
Quad BETHANY WV & STEUBENVILLE EAST OH Pad Name JOHN GOOD JR BRK PAD Field/Pool Name PANHANDLE FIELD WET
Farm name JOHN PRATHER GOOD JR IRREVOCABLE TRUST Well Number JOHN GOOD JR BRK 401H
Operator (as registered with the OOG) SWN PRODUCTION COMPANY, LLC
Address PO BOX 12359 City SPRING State TX Zip 77391-2359

As Drilled location NAD 83/UTM Attach an as-drilled plat, profile view, and deviation survey
Top hole Northing 4,452,679.17 Easting 535,695.56
Landing Point of Curve Northing 4,452,514.63 Easting 535,105.97
Bottom Hole Northing 4,457,594.53 Easting 532,986.86

Elevation (ft) 1,153.3 GL Type of Well New Existing Type of Report Interim Final
Permit Type Deviated Horizontal Horizontal 6A Vertical Depth Type Deep Shallow
Type of Operation Convert Deepen Drill Plug Back Redrilling Rework Stimulate
Well Type Brine Disposal CBM Gas Oil Secondary Recovery Solution Mining Storage Other _____
Type of Completion Single Multiple Fluids Produced Brine Gas NGL Oil Other _____
Drilled with Cable Rotary

Drilling Media Surface hole Air Mud Fresh Water Intermediate hole Air Mud Fresh Water Brine
Production hole Air Mud Fresh Water Brine
Mud Type(s) and Additive(s)
SOBM

RECEIVED
Office of Oil and Gas
NOV 03 2021
WV Department of
Environmental Protection

Date permit issued 2/16/2021 Date drilling commenced 5/16/2021 Date drilling ceased 5/31/2021
Date completion activities began 7/3/2021 Date completion activities ceased 8/2/2021
Verbal plugging (Y/N) N Date permission granted N/A Granted by N/A

Please note: Operator is required to submit a plugging application within 5 days of verbal permission to plug

Freshwater depth(s) ft 327 Open mine(s) (Y/N) depths N
Salt water depth(s) ft 449 Void(s) encountered (Y/N) depths N
Coal depth(s) ft 309 Cavern(s) encountered (Y/N) depths N
Is coal being mined in area (Y/N) N

Reviewed by:
Den
01/21/2022

API 47-009 - 00327

Farm name JOHN PRATHER GOOD JR IRREVOCABLE TRUST

Well number JOHN GOOD JR BRK 401H

CASING STRINGS	Hole Size	Casing Size	Depth	New or Used	Grade wt/ft	Basket Depth(s)	Did cement circulate (Y/ N) * Provide details below*
Conductor	24	20	126	NEW	J-55/94#		Y
Surface	17.5	13.375	388	NEW	J-55/54.50#	258.7	Y, 23 BBLS
Coal	SEE INTERMEDIATE						
Intermediate 1	12.25	9.625	1,659	NEW	J-55/36#		Y, 33 BBLS
Intermediate 2	12.25	9.625					
Intermediate 3							
Production	8.75/8.50	5.5	24,805	NEW	P-110HP/20#		Y, 78 BBLS
Tubing		2.875	6,793	NEW	P-110/6.50		N
Packer type and depth set							

Comment Details _____

CEMENT DATA	Class/Type of Cement	Number of Sacks	Slurry wt (ppg)	Yield (ft ³ /sks)	Volume (ft ³)	Cement Top (MD)	WOC (hrs)
Conductor	CLASS A	GROUT TO SURFACE				SURFACE	24
Surface	CLASS A	388	15.60	1.20	465.6	SURFACE	8
Coal	SEE INTERMEDIATE						
Intermediate 1	CLASS A	640	15.60	1.19	761.6	SURFACE	8
Intermediate 2							
Intermediate 3							
Production	CLASS A	4,856	15.60	1.19	5,778.64	SURFACE	24
Tubing							

Drillers TD (ft) 24,805' Loggers TD (ft) 24,805'
 Deepest formation penetrated _____ Plug back to (ft) N/A
 Plug back procedure N/A

Kick off depth (ft) 5,450'

Check all wireline logs run caliper density deviated/directional induction
 neutron resistivity gamma ray temperature sonic

Well cored Yes No Conventional Sidewall Were cuttings collected Yes No

DESCRIBE THE CENTRALIZER PLACEMENT USED FOR EACH CASING STRING _____

SURFACE: 7 CENTRALIZERS - EVERY THIRD JOINT OF CASING
 INTERMEDIATE: 24 CENTRALIZERS - EVERY THIRD JOINT OF CASING
 PRODUCTION: 181 CENTRALIZERS - EVERY THIRD JOINT FROM SURFACE TO TOP OF CURVE, THEN EVERY JOINT UNTIL TD

WAS WELL COMPLETED AS SHOT HOLE Yes No DETAILS _____

WAS WELL COMPLETED OPEN HOLE? Yes No DETAILS _____

WERE TRACERS USED Yes No TYPE OF TRACER(S) USED _____

01/21/2022

API 47- 009 - 00327

Farm name JOHN PRATHER GOOD JR IRREVOCABLE TRUST

Well number JOHN GOOD JR BRK 401H

<u>PRODUCING FORMATION(S)</u>	<u>DEPTHS</u>	
<u>MARCELLUS</u>	<u>5,848'</u> TVD	<u>6,489'</u> MD
_____	_____	_____
_____	_____	_____
_____	_____	_____

Please insert additional pages as applicable.

GAS TEST Build up Drawdown Open Flow OIL TEST Flow Pump

SHUT-IN PRESSURE Surface 1395 psi Bottom Hole _____ psi DURATION OF TEST _____ hrs

OPEN FLOW Gas 5641 mcfpd Oil 1118 bpd NGL _____ bpd Water 1395 bpd GAS MEASURED BY Estimated Orifice Pilot

LITHOLOGY/ FORMATION	TOP	BOTTOM	TOP	BOTTOM	DESCRIBE ROCK TYPE AND RECORD QUANTITY AND TYPE OF FLUID (FRESHWATER, BRINE, OIL, GAS, H ₂ S, ETC)
	DEPTH IN FT NAME TVD	DEPTH IN FT TVD	DEPTH IN FT MD	DEPTH IN FT MD	
	0		0		
	SEE	ATTACHMENT	3		

Please insert additional pages as applicable.

Drilling Contractor SWN DRILLING COMPANY
Address PO BOX 12359 City SPRING State TX Zip 77391-2359

Logging Company BAKER HUGHES
Address 9110 GROGANS MILL ROAD City THE WOODLANDS State TX Zip 77380

Cementing Company SCHLUMBERGER WELL SERVICES
Address 1080 US-33 City WESTON State WV Zip 26452

Stimulating Company SWN WELL SERVICES
Address PO BOX 12359 City SPRING State TX Zip 77391-2359

Please insert additional pages as applicable.

Completed by BOBBY WILLIS Telephone 832-796-2884
Signature  Title SENIOR REGULATORY SPECIALIST Date 10/5/2021

Submittal of Hydraulic Fracturing Chemical Disclosure Information Attach copy of FRACFOCUS Registry

01/21/2022

Hydraulic Fracturing Fluid Product Component Information Disclosure

Job Start Date:	7/3/2021
Job End Date:	7/24/2021
State:	West Virginia
County:	Brooke
API Number:	47-009-00327-00-00
Operator Name:	Southwestern Energy
Well Name and Number:	JOHN GOOD JR BRK 401
Latitude:	40.22377709
Longitude:	-80.58044970
Datum:	NAD83
Federal Well:	NO
Indian Well:	NO
True Vertical Depth:	5,764
Total Base Water Volume (gal):	31,124,618
Total Base Non Water Volume:	0



Hydraulic Fracturing Fluid Composition:

Trade Name	Supplier	Purpose	Ingredients	Chemical Abstract Service Number (CAS #)	Maximum Ingredient Concentration in Additive (% by mass)**	Maximum Ingredient Concentration in HF Fluid (% by mass)**	Comments
Base Water	Operator	Base Fluid					
			Water	7732-18-5	100.00000	89.27848	Density = 8.345
Ingredients	Listed Above	Listed Above					
			Water	7732-18-5	85.00000	0.33840	

Tolicide PS 50A	SWN Well Services	Biocide					
				Listed Below			
Plexaid 655WG	SWN Well Services	Scale Inhibitor					
				Listed Below			
Sand	SWN Well Services	Proppant					
				Listed Below			
Ecopol-FEAC	SWN Well Services	Iron Control					
				Listed Below			
Econo-CI200	SWN Well Services	Corrosion Inhibitor					
				Listed Below			
HCL	SWN Well Services	Solvent					
				Listed Below			
SWN FRW-11LC	SWN Well Services	Friction Reducer					
				Listed Below			
Items above are Trade Names with the exception of Base Water . Items below are the individual ingredients.							
			Crystalline Silica, quartz	14808-60-7	100.00000	10.29665	
			Hydrochloric Acid	7647-01-0	15.00000	0.04673	
			Petroleum Distillates, Hydrotreated	64742-47-8	25.00000	0.02330	
			Tetrakis	55566-30-8	55.00000	0.00670	
			Glycerin	56-81-5	50.00000	0.00298	

			Ammonium Chloride	12125-02-9	2.00000	0.00186	
			Alcohols, C12-1, ethoxylated	68551-12-2	1.50000	0.00140	
			Oleic Acid Diethanolamide	93-83-4	1.50000	0.00140	
			Diethylenetriamine penta	15827-60-8	10.00000	0.00060	
			Acetic Acid	64-19-7	37.50000	0.00058	
			Methanol	67-56-1	80.00000	0.00036	
			Citric Acid	77-92-9	22.50000	0.00035	
			Acrylic acid terpolymer	397256-50-7	1.00000	0.00012	
			Oxyalkylated fatty acid	68951-67-7	9.67400	0.00004	
			Fatty acids	61790-12-3	5.02700	0.00002	
			Modified thiourea polymer	68527-49-1	4.74600	0.00002	
			Potassium acetate	127-08-2	0.02200	0.00000	
			Formaldehyde	50-00-0	0.00400	0.00000	

* Total Water Volume sources may include various types of water including fresh water, produced water, and recycled water

** Information is based on the maximum potential for concentration and thus the total may be over 100%

*** If you are calculating a percentage of total ingredients do not add the water volume below the green line to the water volume above the green line

Note: For Field Development Products (products that begin with FDP), MSDS level only information has been provided.

Ingredient information for chemicals subject to 29 CFR 1910.1200(i) and Appendix D are obtained from suppliers Material Safety Data Sheets (MSDS)

JOHN GOOD JR. BRK 401H

ATTACHMENT 1

PERF REPORT

STAGE NUM	Perf Date	Perf Bottom MD	Perf Top MD2	# SHOTS PER STG
1	7/2/2021	24,717	24,625	36
2	7/3/2021	24,591	24,414	36
3	7/4/2021	24,380	24,203	36
4	7/4/2021	24,170	23,992	36
5	7/4/2021	23,959	23,782	36
6	7/4/2021	23,749	23,571	36
7	7/5/2021	23,538	23,361	36
8	7/5/2021	23,328	23,150	36
9	7/5/2021	23,117	22,940	36
10	7/5/2021	22,907	22,729	36
11	7/5/2021	22,696	22,519	36
12	7/6/2021	22,485	22,308	36
13	7/6/2021	22,275	22,097	36
14	7/7/2021	22,064	21,887	36
15	7/7/2021	21,854	21,676	72
16	7/8/2021	21,643	21,466	36
17	7/8/2021	21,433	21,255	36
18	7/8/2021	21,222	21,045	36
19	7/9/2021	21,012	20,839	36
20	7/9/2021	20,801	20,624	36
21	7/9/2021	20,399	20,202	36
22	7/9/2021	20,164	19,992	36
23	7/10/2021	19,959	19,781	36
24	7/10/2021	19,748	19,571	36
25	7/10/2021	19,538	19,360	36
26	7/10/2021	19,327	19,150	36
27	7/11/2021	19,112	18,939	36
28	7/11/2021	18,906	18,729	36
29	7/11/2021	18,696	18,518	36
30	7/11/2021	18,485	18,311	36
31	7/12/2021	18,274	18,095	36
32	7/12/2021	18,064	17,886	36
33	7/12/2021	17,853	17,676	36
34	7/12/2021	17,643	17,465	36
35	7/13/2021	17,432	17,255	36
36	7/14/2021	17,222	17,044	36
37	7/14/2021	17,011	16,834	36
38	7/14/2021	16,801	16,623	36
39	7/14/2021	16,590	16,413	36
40	7/15/2021	16,379	16,202	36
41	7/15/2021	16,169	15,991	36
42	7/15/2021	15,958	15,781	36
43	7/15/2021	15,748	15,570	36
44	7/15/2021	15,537	15,360	36
45	7/15/2021	15,327	15,149	36

01/21/2022

JOHN GOOD JR. BRK 401H
ATTACHMENT 1
PERF REPORT

STAGE NUM	Perf Date	Perf Bottom MD	Perf Top MD2	# SHOTS PER STG
46	7/16/2021	15,116	14,939	36
47	7/16/2021	14,906	14,728	36
48	7/16/2021	14,695	14,518	36
49	7/17/2021	14,479	14,307	36
50	7/17/2021	14,274	14,096	36
51	7/17/2021	14,063	13,886	36
52	7/17/2021	13,853	13,675	36
53	7/18/2021	13,642	13,465	36
54	7/18/2021	13,432	13,254	36
55	7/18/2021	13,221	13,044	36
56	7/18/2021	13,011	12,833	36
57	7/19/2021	12,800	12,623	36
58	7/19/2021	12,589	12,412	36
59	7/19/2021	12,379	12,201	36
60	7/19/2021	12,168	11,991	36
61	7/19/2021	11,958	11,780	36
62	7/20/2021	11,747	11,570	36
63	7/20/2021	11,537	11,359	36
64	7/20/2021	11,326	11,149	36
65	7/20/2021	11,116	10,938	36
66	7/21/2021	10,905	10,728	36
67	7/21/2021	10,695	10,517	36
68	7/21/2021	10,484	10,306	36
69	7/21/2021	10,273	10,096	36
70	7/22/2021	10,063	9,885	36
71	7/23/2021	9,852	9,675	36
72	7/23/2021	9,642	9,464	36
73	7/23/2021	9,431	9,254	36
74	7/23/2021	9,221	9,043	36
75	7/23/2021	9,010	8,833	36
76	7/23/2021	8,800	8,622	36
77	7/23/2021	8,589	8,412	36
78	7/23/2021	8,378	8,201	36
79	7/24/2021	8,168	7,990	36
80	7/24/2021	7,957	7,780	36
81	7/24/2021	7,747	7,569	36
82	7/24/2021	7,536	7,359	36
83	7/24/2021	7,326	7,148	36
84	7/24/2021	7,115	6,938	36
85	7/24/2021	6,905	6,727	36

01/21/2022

JOHN GOOD JR. BRK 401H
ATTACHMENT 2
STIM REPORT

STAGE NUM	Stim Date	Ave Pump Rate (BPM)	Ave Treatment	Max Breakdown	ISIP (PSI)	Amount of Proppant (lbs)	Amount of water bbls	Amount of nitrogen/othe
1	7/3/2021	69.42	8,311	5,868	3,042	176,520	10,374	0
2	7/3/2021	89.5	8,174	5,275	4,123	364,060	9,855	0
3	7/4/2021	87.1	8,461	5,485	3,952	360,020	9,115	0
4	7/4/2021	83.8	8,534	5,294	4,151	355,140	9,251	0
5	7/4/2021	82.1	8,231	5,568	4,200	357,200	9,184	0
6	7/4/2021	89.1	8,321	4,953	3,960	359,180	9,119	0
7	7/5/2021	88.2	8,151	5,250	4,363	360,600	8,940	0
8	7/5/2021	89	8,246	5,453	3,714	360,940	8,981	0
9	7/5/2021	89	8,303	5,653	3,850	355,700	8,854	0
10	7/5/2021	89.5	8,279	5,640	4,234	362,880	8,449	0
11	7/5/2021	87.2	8,091	4,983	4,596	367,880	8,706	0
12	7/6/2021	88.3	8,217	4,636	4,088	358,800	8,710	0
13	7/6/2021	88.8	8,334	5,453	3,866	362,620	13,692	0
14	7/7/2021	94.9	8,125	5,178	4,058	361,440	8,735	0
15	7/7/2021	87.94	7,863	4,776	5,540	356,860	18,588	0
16	7/8/2021	95.5	8,148	4,714	4,536	362,620	8,522	0
17	7/8/2021	96.2	7,859	4,890	4,451	357,740	8,392	0
18	7/8/2021	94.11	7,563	5,498	4,223	356,740	9,110	0
19	7/9/2021	91	7,447	5,474	4,201	359,860	10,883	0
20	7/9/2021	59.75	9,010	5,471	4,757	15,000	6,593	0
21	7/9/2021	94.78	7,385	6,652	4,177	345,400	10,914	0
22	7/9/2021	94.5	7,522	5,291	4,471	359,080	8,820	0
23	7/10/2021	96.9	7,878	4,188	4,049	362,980	8,167	0
24	7/10/2021	97.6	7,941	5,672	4,229	360,420	8,310	0
25	7/10/2021	97.5	7,683	4,776	4,252	356,500	8,649	0
26	7/10/2021	95.7	7,583	5,626	4,268	361,580	8,921	0
27	7/11/2021	95.6	7,510	5,578	4,384	357,640	8,947	0
28	7/11/2021	98.3	7,999	5,569	4,686	357,500	8,346	0
29	7/11/2021	96.9	7,492	4,785	4,235	360,160	9,795	0
30	7/11/2021	94.31	7,003	5,501	4,431	356,640	11,594	0
31	7/12/2021	98.5	7,519	5,506	4,804	351,700	8,537	0
32	7/12/2021	98.4	7,637	5,499	4,783	360,120	8,441	0
33	7/12/2021	96.3	7,538	5,799	4,423	359,000	8,502	0
34	7/13/2021	98.1	7,994	5,946	4,568	354,780	8,743	0
35	7/14/2021	89.56	7,100	5,862	4,123	358,000	17,314	0
36	7/14/2021	100.4	7,887	2,814	4,211	355,300	8,637	0
37	7/14/2021	96.3	7,526	5,574	4,425	359,900	8,642	0
38	7/14/2021	96.3	7,255	5,469	4,274	356,980	8,457	0
39	7/15/2021	96.3	7,202	5,642	4,348	342,690	8,379	0
40	7/15/2021	95	7,391	5,502	4,678	361,910	8,599	0
41	7/15/2021	98.3	7,655	5,699	4,321	357,260	8,323	0
42	7/15/2021	99.3	7,493	5,629	4,317	357,220	8,147	0
43	7/15/2021	98.4	7,376	5,484	4,292	358,760	8,184	0
44	7/15/2021	96.9	7,060	5,462	4,332	359,550	8,196	0
45	7/16/2021	98	7,300	5,628	4,124	360,180	8,122	0
46	7/16/2021	98	7,145	5,502	4,415	358,080	8,120	0
47	7/16/2021	98.9	7,447	5,721	4,417	357,680	8,171	0
48	7/16/2021	88	6,978	5,862	4,413	362,200	8,960	0
49	7/17/2021	99.5	7,571	5,712	4,546	359,680	8,229	0
50	7/17/2021	97.15	7,322	5,708	4,133	354,800	10,000	0
51	7/17/2021	98	6,902	5,423	4,290	359,400	8,124	0
52	7/18/2021	98	6,999	5,302	4,353	354,300	8,017	0
53	7/18/2021	99.3	7,181	5,546	4,626	359,920	8,184	0

01/21/2022

JOHN GOOD JR. BRK 401H
ATTACHMENT 2
STIM REPORT

STAGE NUM	Stim Date	Ave Pump Rate (BPM)	Ave Treatment	Max Breakdown	ISIP (PSI)	Amount of Proppant (lbs)	Amount of water bbls	Amount of nitrogen/othe
54	7/18/2021	99.7	7,426	5,364	4,526	360,080	8,217	0
55	7/18/2021	98.1	7,514	5,522	4,585	359,020	8,125	0
56	7/18/2021	97	6,808	5,603	4,257	363,800	8,066	0
57	7/19/2021	97	6,834	5,325	4,335	358,300	7,799	0
58	7/19/2021	86.2	6,651	5,586	4,518	358,780	7,942	0
59	7/19/2021	96.1	6,785	5,511	4,422	358,920	8,101	0
60	7/19/2021	97	6,525	5,412	4,356	362,440	7,867	0
61	7/20/2021	95	6,599	5,621	4,487	361,960	8,028	0
62	7/20/2021	97.2	6,789	5,458	4,479	356,940	8,124	0
63	7/20/2021	94.6	7,022	5,522	4,378	355,860	7,993	0
64	7/20/2021	94.6	6,619	5,730	4,425	365,600	8,035	0
65	7/21/2021	96.2	6,660	5,326	4,262	357,100	7,675	0
66	7/21/2021	89.5	6,570	5,208	4,176	362,260	8,081	0
67	7/21/2021	93	6,480	4,840	4,158	356,120	7,933	0
68	7/21/2021	91	6,166	5,016	4,291	363,120	8,047	0
69	7/22/2021	95.17	6,491	5,278	4,196	358,540	8,456	0
70	7/22/2021	93.4	6,074	5,436	4,123	369,430	7,898	0
71	7/23/2021	94.9	6,182	5,326	4,289	356,120	7,579	0
72	7/23/2021	93.7	6,377	5,013	4,321	359,900	7,654	0
73	7/23/2021	95	6,083	5,162	4,233	365,960	8,038	0
74	7/23/2021	94.8	5,859	4,852	4,381	356,320	8,078	0
75	7/23/2021	97.6	6,325	5,139	4,133	357,540	7,646	0
76	7/23/2021	97.4	6,088	5,155	4,312	355,120	7,783	0
77	7/23/2021	98.9	5,841	4,915	4,315	358,340	7,759	0
78	7/23/2021	98.8	6,108	4,982	4,023	339,780	7,546	0
79	7/24/2021	97.7	6,055	4,988	4,136	357,000	7,587	0
80	7/24/2021	98.4	6,084	4,792	4,418	360,520	7,488	0
81	7/24/2021	96.4	6,211	4,883	4,489	356,240	8,006	0
82	7/24/2021	97	5,902	4,764	4,571	360,760	8,150	0
83	7/24/2021	92	6,195	5,021	4,376	359,140	8,111	0
84	7/24/2021	95.9	5,911	4,901	4,198	360,100	7,748	0
85	7/24/2021	89	5,733	4,798	4,243	355,480	8,375	0

LATITUDE: 40°15'00" SURFACE HOLE (2000' SCALE)

10887'

8054'

LATITUDE: 40°17'30" BOTTOM HOLE (2000' SCALE)



68011 Vineyard Road
St. Clairsville, Ohio 43950
740-695-6100

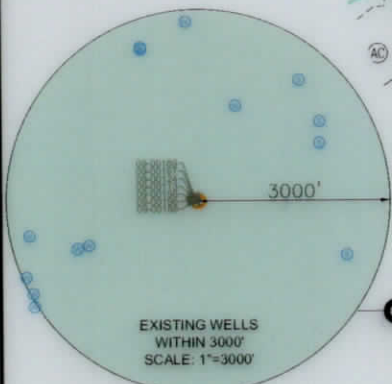
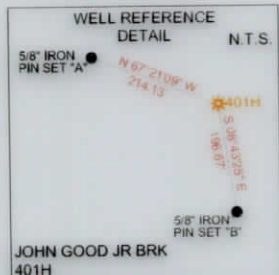

NOTES ON SURVEY

- COORDINATE SYSTEM IS UTM NAD 83 DATUM, ZONE 17, U.S. FOOT AND WELL COORDINATES ESTABLISHED USING SURVEY GRADE GPS.
- SURFACE AND ROYALTY OWNER INFORMATION AND THEIR BOUNDARIES SHOWN HEREON WERE PLOTTED FROM DEEDS AND/OR TAX PARCEL MAPS PROVIDED BY CLIENT AND/OR FIELD LOCATIONS.
- THIS PLAT DOES NOT REPRESENT A BOUNDARY SURVEY OF THE PARCELS SHOWN HEREON.
- NO DWELLINGS OR BUILDINGS WITHIN 625 FEET OF PROPOSED CENTER OF PAD.
- NO PERENNIAL STREAMS, LAKES, PONDS, RESERVOIRS OR WETLANDS WITHIN 100 FEET OF THE LIMITS OF DISTURBANCE.
- NO NATURALLY PRODUCING TROUT STREAM WITHIN 300 FEET OF THE LIMITS OF DISTURBANCE.
- NO WATER WELLS OR DEVELOPED SPRINGS WITHIN 250 FEET OF PROPOSED WELL.

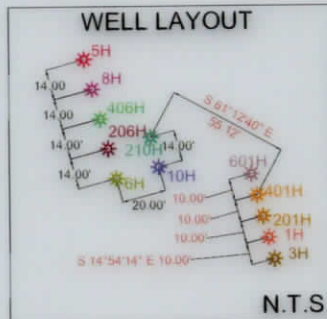

LINE	BEARING	DISTANCE
L1	N20°53'00"W	1683.28'
L2	S25°00'06"E	714.74'

SURFACE HOLE LOCATION (SHL): UTM (NAD83, ZONE 17, METERS): NORTHING: 4452679.17 EASTING: 535695.56
LANDING POINT LOCATION (LPL): UTM (NAD83, ZONE 17, METERS): NORTHING: 4452514.63 EASTING: 535105.97
BOTTOM HOLE LOCATION (BHL): UTM (NAD83, ZONE 17, METERS): NORTHING: 4457594.53 EASTING: 532986.86
SURFACE HOLE LOCATION (SHL): UTM (NAD83, ZONE 17, METERS): NORTHING: 4452679.11 EASTING: 535695.54
LANDING POINT LOCATION (LPL): UTM (NAD83, ZONE 17, METERS): NORTHING: 4452519.51 EASTING: 535102.82
BOTTOM HOLE LOCATION (BHL): UTM (NAD83, ZONE 17, METERS): NORTHING: 4457594.09 EASTING: 532985.18

I, THE UNDERSIGNED, HEREBY CERTIFY THAT THIS PLAT IS CORRECT TO THE BEST OF MY KNOWLEDGE AND BELIEF AND SHOWS ALL THE INFORMATION REQUIRED BY LAW AND REGULATIONS ISSUED AND PRESCRIBED BY THE DEPARTMENT OF ENVIRONMENTAL PROTECTION.

P.S. 2041 *[Signature]* 7/27/21

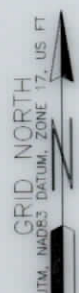

(+) DENOTES LOCATION OF WELL ON UNITED STATES TOPOGRAPHIC MAPS
WVDEP
OFFICE OF OIL & GAS
601 57TH STREET
CHARLESTON, WV 25034

MINIMUM DEGREE OF ACCURACY: 1/200
PROVEN SURVEY SOURCE OF GRADE GPS ELEVATION: (NAVD 88, US FT)

COMPANY: SWN Production Company, LLC
OPERATOR'S WELL #: JOHN GOOD JR BRK 401H
API WELL #: 47 STATE 009 COUNTY 00327 PERMIT

WELL TYPE: OIL WASTE DISPOSAL PRODUCTION X DEEP GAS X LIQUID INJECTION STORAGE SHALLOW X
WATERSHED: UPPER OHIO SOUTH ELEVATION: 1153.3'
DISTRICT: BUFFALO COUNTY: BROOKE QUADRANGLE: BETHANY WV & STEUBENVILLE EAST OH
SURFACE OWNER: JOHN PRATHER GOOD JR IRREVOCABLE TRUST ACREAGE: ±66.57
OIL & GAS ROYALTY OWNER: JOHN PRATHER GOOD JR IRREVOCABLE TRUST ACREAGE: ±66.57
DRILL DRILL DEEPER REDRILL FRACTURE OR STIMULATE PLUG OFF OLD FORMATION PERFORATE NEW FORMATION
CONVERT PLUG & ABANDON CLEAN OUT & REPLUG OTHER CHANGE X (SPECIFY) AS-DRILLED
TARGET FORMATION: MARCELLUS ESTIMATED DEPTH: 5,888' TVD 24,805' TMD

WELL OPERATOR: SWN PRODUCTION COMPANY, LLC
ADDRESS: 1300 FORT PIERPONT DRIVE, SUITE 201
CITY: MORGANTOWN STATE: WV ZIP CODE: 26508

DESIGNATED AGENT: BRITTANY WOODY
ADDRESS: 1300 FORT PIERPONT DRIVE, SUITE 201
CITY: MORGANTOWN STATE: WV ZIP CODE: 26508

LEGEND:

EXISTING BOTTOM HOLE	ACCESS ROAD
EXISTING / PRODUCING WELLHEAD	PUBLIC ROAD
EXISTING LANDING POINT LOCATION	FLOOD PLAN
PROPOSED SURFACE HOLE / BOTTOM HOLE	LEASE BOUNDARY
PROPOSED LANDING POINT LOCATION	AS-DRILLED PATH
	PROPOSED PATH

REVISIONS:

DATE: 09-29-2021
API NO: 47-009-00327
DRAWN BY: R. GRIMES
SCALE: 1" = 3000'
DRAWING NO: 2020-0714
WELL LOCATION PLAT

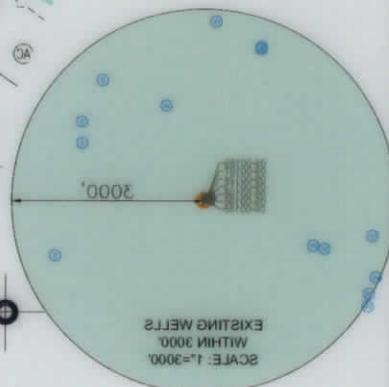
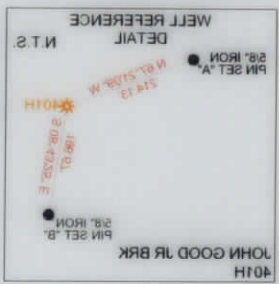

SURFACE HOLE LOCATION (SHL):	UTM (NAD83, ZONE 17, METERS): NORTHING: 445267.17 EASTING: 523882.58
LANDING POINT LOCATION (L.P.L.):	UTM (NAD83, ZONE 17, METERS): NORTHING: 445251.63 EASTING: 523102.97
BOTTOM HOLE LOCATION (B.H.L.):	UTM (NAD83, ZONE 17, METERS): NORTHING: 445259.43 EASTING: 523886.86
SURFACE HOLE LOCATION (SHL):	UTM (NAD83, ZONE 17, METERS): NORTHING: 445267.11 EASTING: 523882.54
LANDING POINT LOCATION (L.P.L.):	UTM (NAD83, ZONE 17, METERS): NORTHING: 445251.81 EASTING: 523102.82
BOTTOM HOLE LOCATION (B.H.L.):	UTM (NAD83, ZONE 17, METERS): NORTHING: 445259.08 EASTING: 523882.18

I, THE UNDERSIGNED, HEREBY CERTIFY THAT THIS PLAN IS CORRECT TO THE BEST OF MY KNOWLEDGE AND BELIEF AND SHOWS ALL THE INFORMATION REQUIRED BY LAW AND REGULATIONS ISSUED AND PRESCRIBED BY THE DEPARTMENT OF ENVIRONMENTAL PROTECTION.



GRID NORTH
 17° 02' 12" N

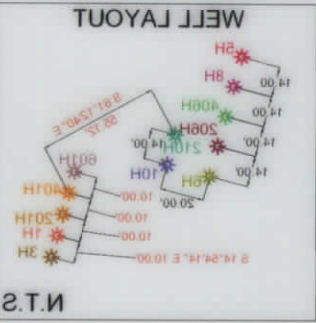

LINE	BEARING	DISTANCE
L1	N50°23'00"W	1683.28'
L2	S25°00'08"E	714.74'



LATITUDE: 40°17'30" BOTTOM HOLE (2000' SCALE)

8213'

CONCLUDE: 80.32,00, BOLLOW HOLE (3000, 2000')

NOTES ON SURVEY

1. COORDINATE SYSTEM IS TLM 83 DATUM, ZONE 17, U.S. FOOT AND WELL COORDINATES ESTABLISHED USING SURVEY GRADE GPS.
2. SURFACE AND ROYALTY OWNER INFORMATION AND THEIR BOUNDARIES SHOWN HEREON WERE PLOTTED FROM DEEDS AND/OR TAX PARCEL MAPS PROVIDED BY CLIENT AND/OR FIELD LOCATIONS.
3. THIS PLAN DOES NOT REPRESENT A BOUNDARY SURVEY OF THE PARCELS SHOWN HEREON.
4. NO WELLS OR BUILDINGS WITHIN 625 FEET OF PROPOSED CENTER OF PAD.
5. NO PERMANENT STREAMS, LAKES, PONDS, RESERVOIRS OR WETLANDS WITHIN 100 FEET OF THE LIMITS OF DISTURBANCE.
6. NO NATURALLY PRODUCING TROUT STREAM WITHIN 300 FEET OF THE LIMITS OF DISTURBANCE.
7. NO WATER WELLS OR DEVELOPED SPRINGS WITHIN 250 FEET OF PROPOSED WELL.

COMPANY: **SWN** Production Company, LLC
 SWN Production Company, LLC

STATE: 47
 COUNTY: 009
 PERMIT: 00327
 OPERATOR'S WELL #: JOHN GOOD JR BRK 401H

WELL TYPE: OIL
 WASTE DISPOSAL: X
 PRODUCTION: X
 DEEP: X
 GAS: X
 LIQUID INJECTION: X
 STORAGE: X
 SHALLOW: X
 QUADRANGLE: BEHNEY W & STEUBENVILLE EAST ON
 ACCEGE: ±66.27
 ACCEGE: ±66.27
 ELEVATION: 1123.3'
 ESTIMATED DEPTH: 2,888', TWD 24,802', TMD

DESIGNATED AGENT: BRITTANY WOODY
 ADDRESS: 1300 FORT PIERPONT DRIVE, SUITE 201
 CITY: MORGANTOWN STATE: WV ZIP CODE: 26508

REVISIONS:
 DATE: 09-29-2021
 API NO: 43-009-00327
 DRAWN BY: R. GRIMES
 SCALE: 1" = 300'
 DRAWING NO: 2020-0714
 WELL LOCATION PLAN

CHARLESTON, WV 25034
 OFFICE OF OIL & GAS
 601 57TH STREET
 WDEP
 UNITED STATES TOPOGRAPHIC MAPS
 ACCURACY: 1/500
 DEGREE OF PROVEN SOURCE OF GRADE GPS SURVEY
 ELEVATION: (NAD 88, US FT)
 (+) DENOTES LOCATION OF WELL ON MINIMUM DEGREE OF ACCURACY: 1/500

WELL OPERATOR: SWN PRODUCTION COMPANY, LLC
 ADDRESS: 1300 FORT PIERPONT DRIVE, SUITE 201
 CITY: MORGANTOWN STATE: WV ZIP CODE: 26508
 DESIGNATED AGENT: BRITTANY WOODY
 ADDRESS: 1300 FORT PIERPONT DRIVE, SUITE 201
 CITY: MORGANTOWN STATE: WV ZIP CODE: 26508

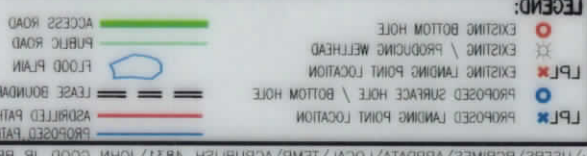

01/21/2022

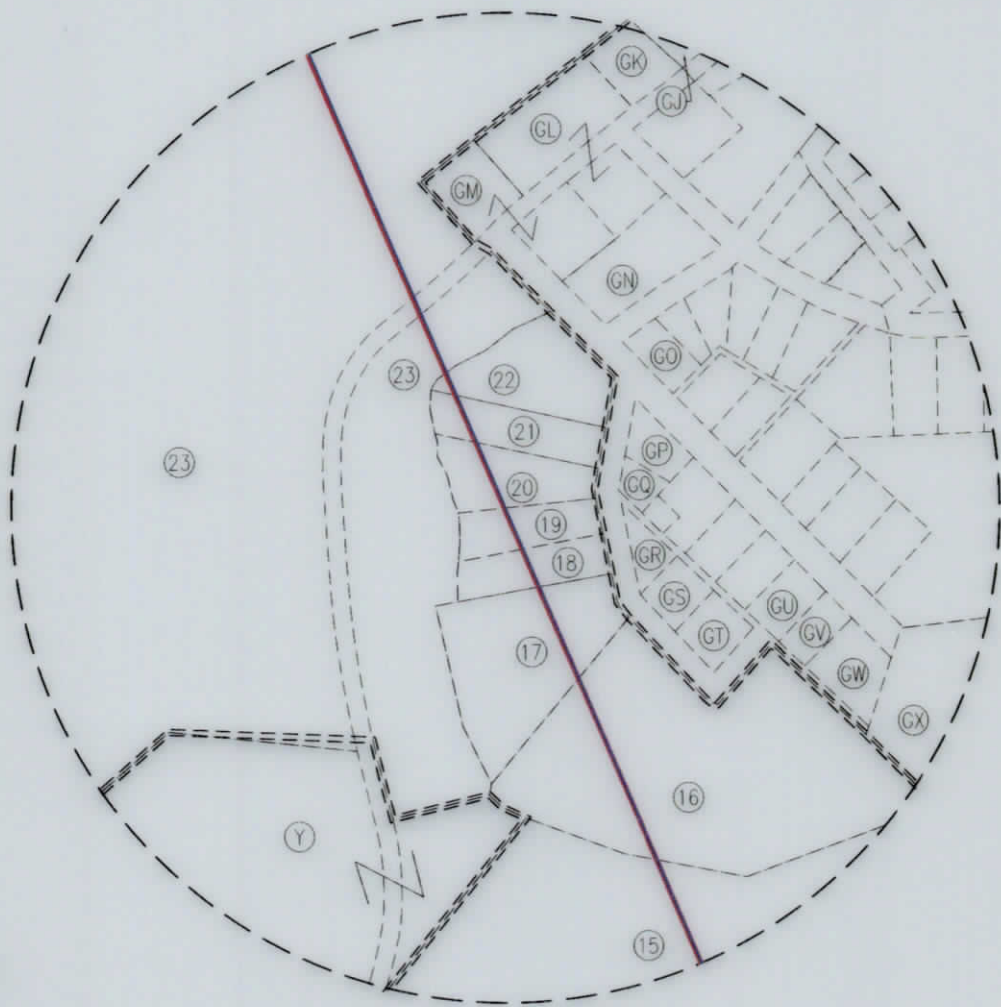

GRID NORTH
UTM, NAD83 DATUM, ZONE 17, US FT

INSET I
N.T.S.

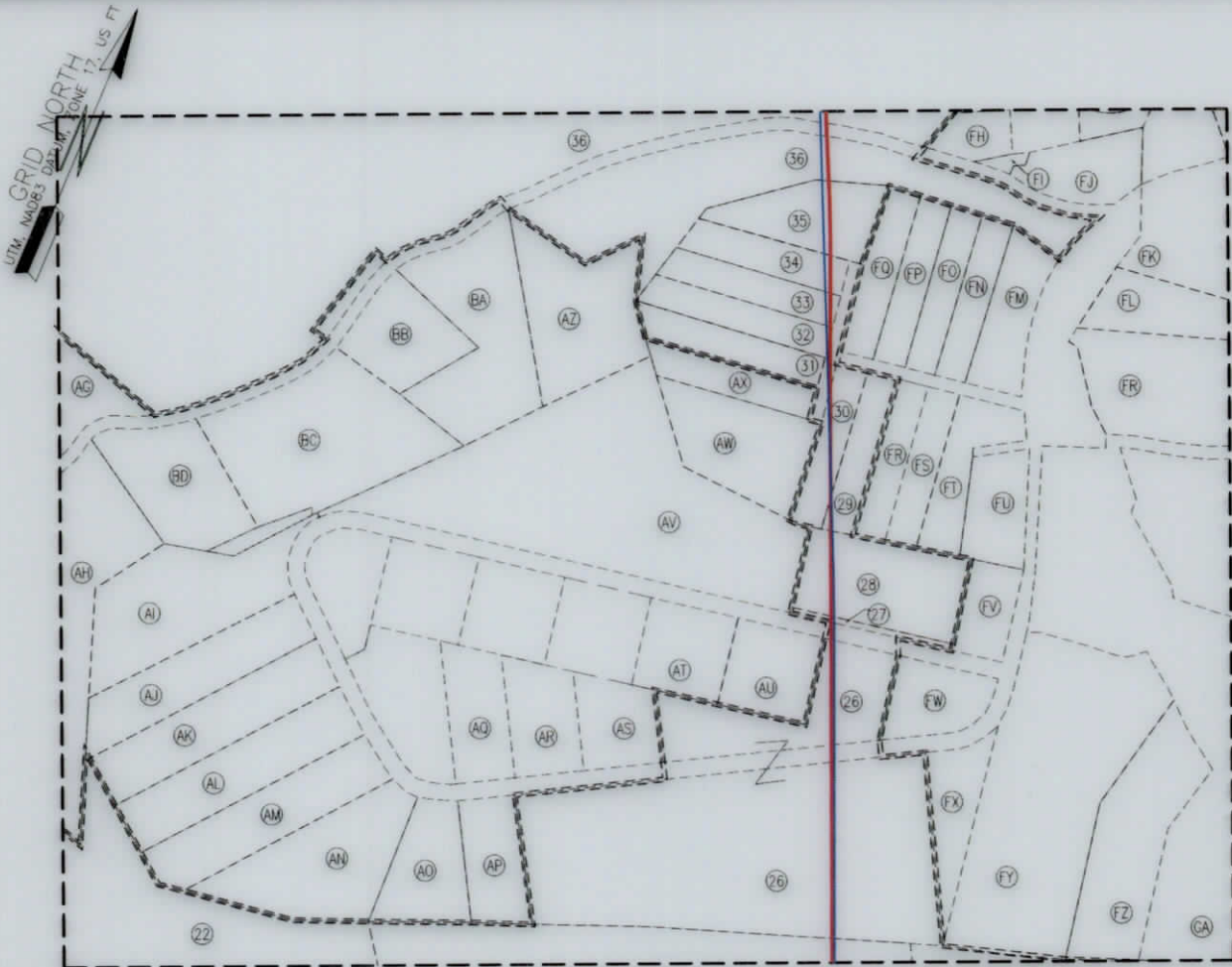

GRID NORTH
UTM, NAD83 DATUM, ZONE 17, US FT

INSET II
N.T.S.

01/21/2022

REVISIONS:	COMPANY: SWN Production Company, LLC		SWN ^{R+V+} Production Company™	
	OPERATOR'S: JOHN GOOD JR BRK		DATE: 09-29-2021	
	WELL #: 401H		API NO: 47-009-00327	
	DISTRICT: BUFFALO		DRAWN BY: R. GRIMES	
	COUNTY: BROOKE		SCALE: N/A	
STATE: WV		DRAWING NO: 2020-0714		
		WELL LOCATION PLAT		

GRID NORTH
 1" = 400 FT
 1" = 800 FT
 1" = 1600 FT



INSET I
 N.T.S.



INSET II
 N.T.S.

01/21/2022

				COMPANY:	
DATE: 08-29-2021 API NO: 47-009-00327 DRAWN BY: R. GRIMES SCALE: N/A DRAWING NO: 2020-0714 WELT LOCATION PLAT		JOHN GOOD JR BRK 401H BROOKE COUNTY: WV STATE: WV		OPERATOR'S:	
				WELT #:	
				DISTRICT:	BUFFALO

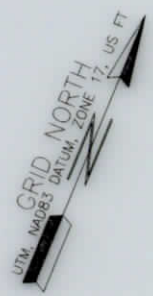
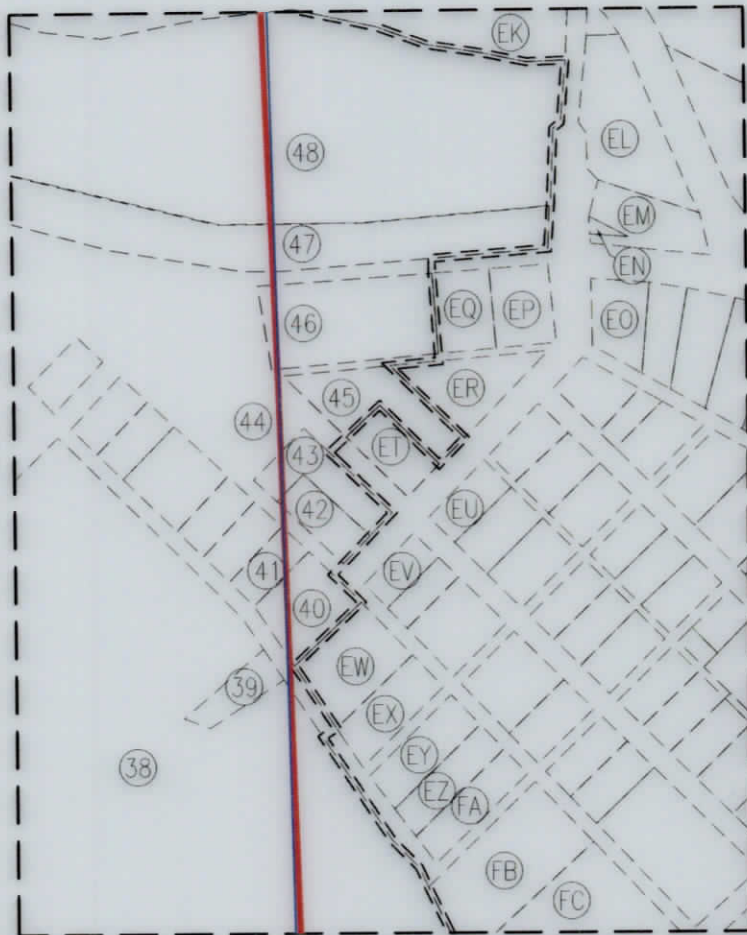

ES

INSET III
N.T.S.

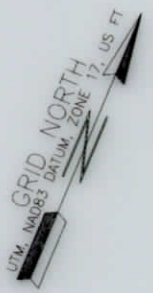
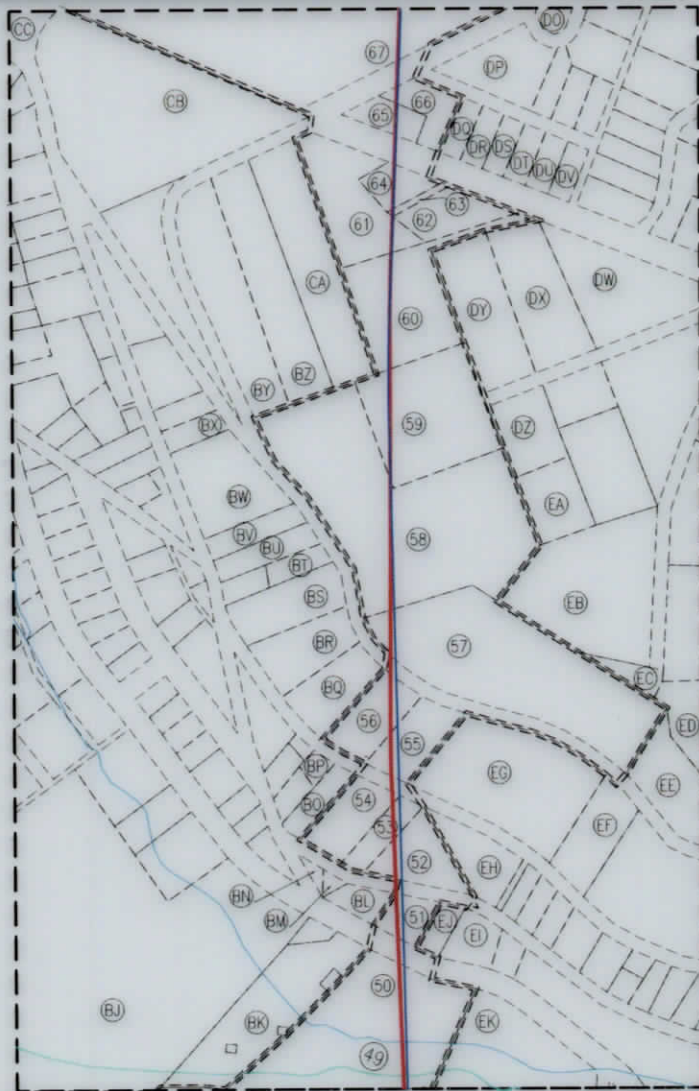

01/21/2022

INSET IV
N.T.S.

REVISIONS:			
	COMPANY:	Production Company, LLC	
	OPERATOR'S	JOHN GOOD JR BRK	
	WELL #:	401H	
	DISTRICT:	COUNTY:	STATE:
	BUFFALO	BROOKE	WV
		DATE:	09-29-2021
		API NO:	47-009-00327
		DRAWN BY:	R. GRIMES
		SCALE:	N/A
		DRAWING NO:	2020-0714
		WELL LOCATION PLAT	

INSET III
N.T.S.

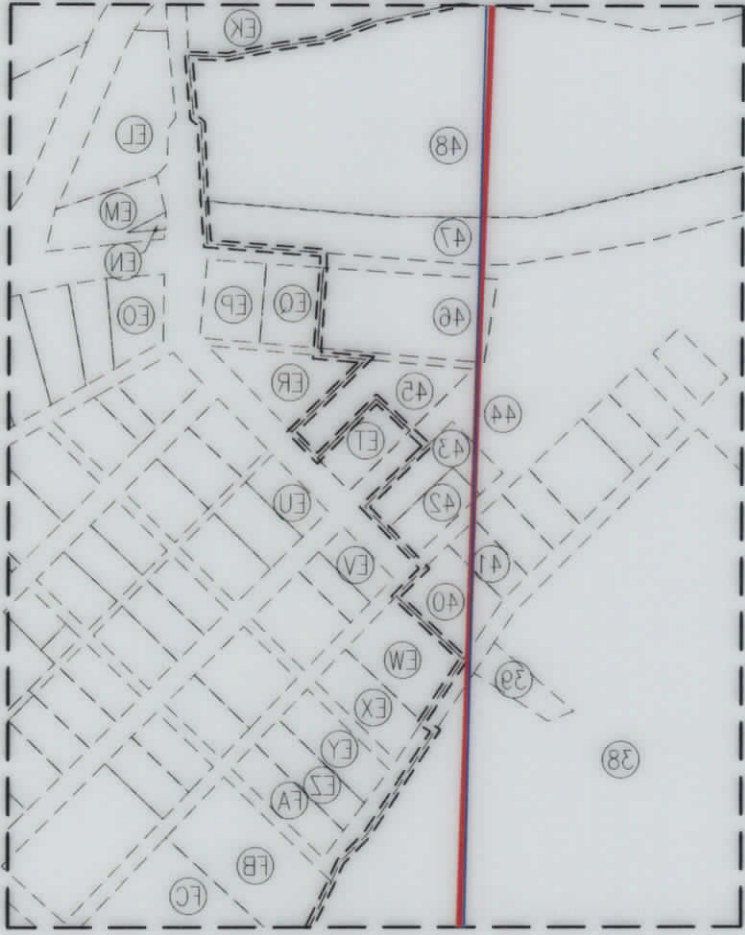

INSET IV
N.T.S.



REVISION 01/21/2022

				COMPANY:	
DATE: 08-28-2021		JOHN GOOD JR BRK		OPERATOR'S	
API NO: 43-008-00327		401H		WELL #	
DRAWN BY: R. GRIMES		STATE: WV		DISTRICT:	
SCALE: N/A		COUNTY: BROOKE		BUFFALO	
DRAWING NO: 2020-0714					
WELL LOCATION PLAT					



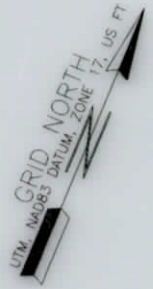
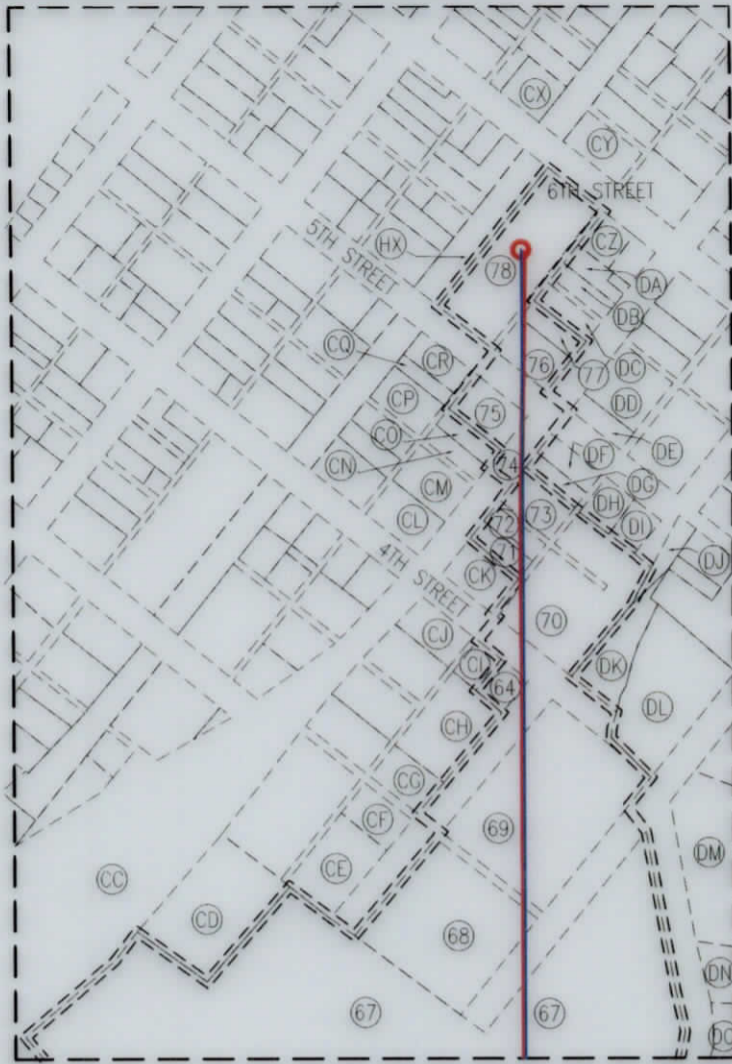

INSET V
N.T.S.

WELL BORE TABLE FOR SURFACE/ROYALTY OWNERS		
TRACT	SURFACE OWNER (S) / ROYALTY OWNER (R)	TAX PARCEL
1	GOOD JOHN PRATHER IR IRREVOCABLE TR DTD 4/11 (S)/(R)	03-B38-001.0
2	STARVAGGI INDUSTRIES INC.	03-B37-053.0
3	CRAWFORD MARLIN G SR & JOY H (SURV)	3-B37-53.2
4	SHELBY L. CARRELL, BONNIE LEE LUKACENA, EDWARD O'DYER, PAIGE ELIZABETH ROLLINS, JULIE SHEY SCHUETZNER AKA JULIE SHEY MILLER, SHANNON SCHUETZNER, SHAYNE SCHUETZNER AND CHERI A SHARPE	3-B37-48
5	STATE OF WEST VIRGINIA DEPARTMENT OF TRANSPORTATION	BETHANY PIKE
6	VENJURI DWARKA NATH DBA AMERICAN HEART ASSOCIATES	3-B37-47
7	BONNIE LEE LUKACENA, SHAYNE SCHUETZNER, SHANNON SCHUETZNER, SHELBY CARRELL, JULIE SHEY MILLER, A/K/A I. SHEY SCHUETZNER	3-B37-49
8	GOOD JOHN P III, JOHNSTON KENNETH D (SURV)	3-B32-117
9	GEORGETTI ROWDY T	3-B32-116
10	JAMIE L. OHLER, LESLIE OHLER AND JOSEPHINE OHLER	3-B32-99.1
11	FEDAK MARK & GEORGIA	3-B32-99
12	FEDAK MARK & GEORGIA	3-B32-100
13	STATE OF WEST VIRGINIA DEPARTMENT OF TRANSPORTATION	PIERCE RUN ROAD
14	HUBBARD SAMUEL HERVEY	3-B32-96
15	MICHAEL SEREVICZ AND DELLA J. SEREVICZ	3-B32-90
16	SUSAN A. FODOR	3-B32-89
17	TOMSHACK MATTHEW PATRICK	3-B32-88
18	TOMSHACK MATTHEW PATRICK	3-B32G-11
19	JAMES E. BEST AND ANNETTE M. BEST	3-B32G-10
20	BEST JAMES F & ANNETTE M JTWS	3-B32G-9
21	FOX JOHN H	3-B32G-8
22	ROBERT F. OHLER, JR.	3-B32G-7
23	SCHIAPPA & COMPANY INC.	3-B32-9
24	MCGOWAN HERBERT	3-B32G-67
25	RECK JAY D & KAREN S (SURV)	3-B32G-67.1
26	MARTINO STEVE D & MARY CHRISTINE (SURV)	3-B32-64
27	MARLIN G. CRAWFORD A/K/A MARLIN G. CRAWFORD, JR.	3-B32-51
28	MARLIN G. CRAWFORD A/K/A MARLIN G. CRAWFORD, JR.	3-B32-50
29	TONER CECIL H & PAMELA A (SURV)	3-B32-44
30	ROCKEY DEBRA K	3-B32-43
31	FRANK A & KATHERINE YANO (LE); KURT MICHAEL YANO (REMAINDERMAN)	3-B32-40
32	JORDAN RONALD W & HOPE L (SURV)	3-B32-39
33	STILLWELL JAMES E-96%; WICKHAM CATHI J ETU	3-B32-38
34	BETTY L FERDA	3-B32-37
35	BETTY L FERDA	3-B32-36
36	DEDITCH GREGORY	3-B32-1

WELL BORE TABLE FOR SURFACE/ROYALTY OWNERS		
TRACT	SURFACE OWNER	TAX PARCEL
37	ROBBIE GERTRUDE LOUISE MCSHANE	3-B27P-30
38	LUKSHIN LUCINDA F & NIKOLAI A (SURV)	3-B27P-50
39	JOHN WAYNE STEWART	3-B27P-22
40	KISNER WILLIAM CLINTON	3-B27P-18
41	WALNOHA JOSEPH L & JANICE	3-B27P-17
42	WILLIAMS MARTHA K	3-B27P-10
43	WILLIAMS MARTHA K	3-B27P-9
44	MACIAK EDWARD	3-B27P-31
45	TERRY SUE GOFF	3-B27P-7
46	STEIN JOSEPH PAUL	3-B27P-5
47	UNKNOWN OWNER	3-B27K-188
48	FUCHS BEVERLY K	3-B27K-159
49	STATE OF WEST VIRGINIA, DIVISION OF NATURAL RESOURCES	BUFFALO CREEK
50	WELLSBURG FIRST CHURCH OF GOD	3-B27K-160
51	WILLIAM HUKILL, ROBIN L. SNYDER AND STACEY WISE	3-B27K-153
52	HUKILL MAUNA KAY	3-B27K-91
53	HUKILL MAUNA KAY	3-B27K-92
54	MAUNA KAY HUKILL	3-B27K-93
55	ROBIN JOHNSON	3-B27K-73
56	LUKACENA BONNIE-1/2; SCHUETZNER SHAYNE-1/8 ET AL	3-B27K-72
57	MC MANUS LARRY	3-B27K-47
58	HOLT GARY	3-B27K-48
59	BROOKE COUNTY COURT	3-B27K-22
60	HOLT GARY W	3-B27K-6.1
61	MAZZELLA ANDREW LAWRENCE	3-B27K-6
62	OHLER MARY ANN	3-B27K-9
63	HENDRICKSON DONALD & LINDA; TUD LEE MICHELLE & GRAY HOLLY	3-B27K-8
64	HENDRICKSON DONALD & LINDA; TUD LEE MICHELLE & GRAY HOLLY	3-B27K-7
65	LAW ROBERT G	3-B27K-11
66	MAYHEW JACK PHILIP	3-B27K-12
67	MC MANUS RONALD E	3-B27K-2
68	BONNIE LEE LUKACENA, SHAYNE SCHUETZNER, SHANNON SCHUETZNER, SHELBY CARRELL, JULIE SHEY MILLER, A/K/A I. SHEY SCHUETZNER	7-W27F-233
69	BONNIE LEE LUKACENA, SHAYNE SCHUETZNER, SHANNON SCHUETZNER, SHELBY CARRELL, JULIE SHEY MILLER, A/K/A I. SHEY SCHUETZNER	7-W27F-234
70	GRIFFITH SUE A	7-W27F-227
71	BUCK STEVEN A	7-W27F-223
72	AMY M. EWUSIAK AND JOSEPH P. PETTINI	7-W27F-192
73	KATNIK RISE L	7-W27F-193
74	KATNIK RISE LEE	7-W27F-194
75	ALFRED T. MARINO	7-W27F-164
76	ALFRED T. MARINO	7-W27F-161
77	DANNY JOHNSTON	7-W27F-160
78	(BUSINESS DEV CORPORATION OF THE NORTHERN PANHANDLE)	7-W27F-160

01/21/2022

REVISIONS:	COMPANY: SWN Production Company, LLC		DATE: 09-29-2021	
	OPERATOR'S: JOHN GOOD JR BRK		API NO: 47-009-00327	
	WELL #: 401H		DRAWN BY: R. GRIMES	
	DISTRICT: BUFFALO	COUNTY: BROOKE	STATE: WV	SCALE: N/A
	DRAWING NO: 2020-0714			
	WELL LOCATION PLAT			

N.T.S. INSET V



WELL BORE TABLE FOR SURFACE/ROYALTY OWNERS

TRACT	SURFACE OWNER	TAX PARCEL
37	ROBE GERTRUDE LOUISE MCSHANE	3-B37P-30
38	LUKSHIN LUCINDA F & NIKOLA A (SURV)	3-B37R-50
39	JOHN WAYNE STEWART	3-B37P-33
40	KISNER WILLIAM CLINTON	3-B37P-18
41	WALNOJA JOSEPH L & JANICE	3-B37P-13
42	WILLIAMS MARTHA K	3-B37P-10
43	WILLIAMS MARTHA K	3-B37P-9
44	MACKER EDWARD	3-B37P-31
45	FERRY SUE GOFF	3-B37P-7
46	STEIN JOSEPH PAUL	3-B37P-2
47	LUKSHIN OWNER	3-B37K-188
48	FUCHS BEVERLY K	3-B37K-159
49	STATE OF WEST VIRGINIA, DIVISION OF NATURAL	BUFFALO CREEK
50	WELLSBURG FIRST CHURCH OF GOD	3-B37K-180
51	WILLIAM HUKILL, ROBIN L, SHYDER AND STACEY WISE	3-B37K-153
52	HUKILL MAUNA KAY	3-B37K-91
53	HUKILL MAUNA KAY	3-B37K-92
54	MAUNA KAY HUKILL	3-B37K-93
55	ROBIN JOHNSON	3-B37K-73
56	LUKACENA BONNIE-V2; SCHULTZNER SHAYNE-TVB ET AL	3-B37K-75
57	MCMAHON LARRY	3-B37K-47
58	HOLT GARY	3-B37K-48
59	BROOKE COUNTY COURT	3-B37K-52
60	HOLT GARY W	3-B37K-61
61	MASZELLA ANDREW LAWRENCE	3-B37K-8
62	QUELER MARY ANN	3-B37K-9
63	HENDRICKSON DONALD & LINDA;	3-B37K-8
64	TUD LEE MICHELLE & GRAY HOLLY	3-B37K-7
65	HENDRICKSON DONALD & LINDA;	3-B37K-7
66	LAW ROBERT G	3-B37K-11
67	MAYHEW JACK PHILLIP	3-B37K-12
68	MCMAHON ROBERT E	3-B37K-5
69	BONNIE LEE LUKACENA, SHAYNE SCHULTZNER, SHANON	3-B37K-288
70	SCHULTZNER, SHERBY CARRELL, JULIE SHEY MILLER, AKVA 1	3-B37K-289
71	SCHULTZNER, SHERBY CARRELL, JULIE SHEY MILLER, AKVA 1	3-B37K-294
72	SCHULTZNER, SHERBY CARRELL, JULIE SHEY MILLER, AKVA 1	3-B37K-294
73	GRIFFITH SUE A	3-B37K-257
74	BUCK STEVEN A	3-B37K-253
75	WYME EWELISA AND JOSEPH P. PETTINI	3-B37K-192
76	KATNIK RISE L	3-B37K-193
77	KATNIK RISE LEE	3-B37K-194
78	ALFRED T. MARINO	3-B37K-184
79	ALFRED T. MARINO	3-B37K-181
80	DANNY JOHNSON	3-B37K-180
81	BUSINESS DEV CORPORATION OF THE NORTHERN PANHANDLE	3-B37K-154

WELL BORE TABLE FOR SURFACE/ROYALTY OWNERS

TRACT	SURFACE OWNER (S) / ROYALTY OWNER (R)	TAX PARCEL
1	GOOD JOHN PRATHER IR IRREVOCABLE TR DTD 4-11 (2)(R)	09-B38-001.0
2	STARVAGGI INDUSTRIES INC	09-B37-023.0
3	CRAWFORD MARLIN G & LOY H (SURV)	3-B37-23.5
4	SHIRLEY L. CARRILL, BONNIE LEE LUKACENA (FIDUCIARY FORWARD) O'DYER PAIGE ELIZABETH ROLLINS, JULIE SHEY SCHULTZNER, AKA JULIE SHEY MILLER, SHANON SCHULTZNER, SHAYNE SCHULTZNER AND CHEB A SHAYNE	3-B37-88
5	STATE OF WEST VIRGINIA DEPARTMENT OF TRANSPORTATION	BETHANY PIKE
6	VENURI DWARKA RAJ THE DBA AMERICAN HEART ASSOCIATES BONNIE LEE LUKACENA, SHAYNE SCHULTZNER, SHANON	3-B37-93
7	SCHULTZNER, SHERBY CARRELL, JULIE SHEY MILLER, AKVA 1, SHEY SCHULTZNER	3-B37-89
8	GOOD JOHN P III, JOHNSTON KENNETH D (SURV)	3-B35-117
9	GEORGETTI ROWDY T	3-B35-116
10	JAMES I. OHLER, LESLIE OHLER AND JOSEPHINE OHLER	3-B35-99.1
11	FEDAK MARK & GEORGIA	3-B35-99
12	FEDAK MARK & GEORGIA	3-B35-100
13	STATE OF WEST VIRGINIA DEPARTMENT OF TRANSPORTATION	PIERCE RUN ROAD
14	HUBBARD SAMUEL HERVEY	3-B35-96
15	MICHAEL SERVICES AND DELTA J SERVICES	3-B35-90
16	SUSAN A FODOR	3-B35-89
17	TOMSHACK MATTHEW PATRICK	3-B35-88
18	TOMSHACK MATTHEW PATRICK	3-B35-11
19	JAMES E BEST AND ANNETTE M BEST	3-B35-10
20	WEST JAMES F & ANNETTE M BEST	3-B35-9
21	FOX JOHN H	3-B35G-8
22	ROBERT F. OHLER, JR	3-B35G-7
23	SCHAPARA & COMPANY INC	3-B35-9
24	MCDOWAN HERBERT	3-B35G-67
25	REC JAY D & KAREN S (SURV)	3-B35G-67.1
26	MARTINO STEVE D & MARY CHRISTINE (SURV)	3-B35-64
27	MARLIN G CRAWFORD A/K/A MARLIN G CRAWFORD, JR.	3-B35-21
28	MARLIN G CRAWFORD A/K/A MARLIN G CRAWFORD, JR.	3-B35-20
29	TOWER CECIL H & PAMELA A (SURV)	3-B35-44
30	ROCKEY DEBRA K	3-B35-43
31	FRANK A & KATHERINE YANO (E); KURT MICHAEL YANO (REMAINDERMAN)	3-B35-40
32	JORDAN RONALD W & HOPE L (SURV)	3-B35-39
33	ZILL WELLS JAMES E SR; WICKHAM CATHI L ETI	3-B35-38
34	BRETT L FERDA	3-B35-37
35	BRETT L FERDA	3-B35-36
36	DEITCH GREGORY	3-B35-1

REVISION: 01/21/2020

COMPANY: SWN Production Company, LLC

OPERATOR'S: JOHN GOOD JR BRK

WELL #: 401H

DISTRICT: BUFFALO COUNTY: BROOKE STATE: WV

DATE: 08-29-2021

API NO: 47-009-00357

DRAWN BY: R. GRIMES

SCALE: N/A

DRAWING NO: 2020-0714

WELL LOCATION PLAN

PLD ID 3001156241

COMPLETION ID 2501184726

ADJOINING OWNERS TABLE		
TRACT	SURFACE OWNER	TAX PARCEL
A	JACKSON MARY JANE T.O.D. E. (AI)	3-B33-60.0
B	PROELLOUIS JOHN H JR, RAY KEVIN & JODY	3-B38-7.0
C	FEDAK MARK A & GEORGIA M (SURV)	3-B38-14.0
D	BETHANY COLLEGE	3-B38-31.0
E	PELUCHEFFE FAMILY TRUST NO. 2	3-B37-63.0
F	JOHN F. RIPLEY AND SHERRILL J. RIPLEY	3-B37-62.0
G	CRAWFORD MARLIN G SR & JOY (SURV)	3-B37-55
H	SMITH LAWRENCE PAUL SR	3-B37-54
I	JOHNSTON WILLIAM E & HAZEL E (SURV)	3-B37-53.1
J	KLAGES CLEO TRANSFEROR	3-B37-52
K	JOHNSTON WILLIAM E & HAZEL E (SURV)	3-B37-50
L	CHRISTMAN MARK A	3-B37-45
M	MAZZELLA WELDING AND FABRICATION INC.	3-B37-46
N	MAZZELLA WELDING & FABRICATION INC	3-B37-46.1
O	VEJURI DWARKA NATH DBA AMERICAN HEART ASSOCIATES	3-B37-47
P	PHYLLIS PEARL MARKER AND PATRICIA E. MARKER	3-B32-127
HJ	MAZZELLA WELDING AND FABRICATION INC.	3-B32-128
Q	MORRIS JOSEPH C & PENNY J	3-B32-129
R	VEJURI HOME & GARDENS LLC	3-B32-115
S	TOMBHACK MATTHEW P	3-B32-99.4
T	PAMELA S. MERCFR	3-B32-99.3
U	VAN HORN LLOYD T & JUDITH KAY TOD AMY LYNN ET AL	3-B32-106
V	VAN HORN LLOYD T & JUDITH KAY TOD AMY LYNN ET AL (ITWS)	3-B32-104
W	MARK A. FEDAK AND GEORGIA M. FEDAK	3-B32-103
HK	MARK FEDAK AND GEORGIA FEDAK	3-B32-101
HL	HARRY ICKES AND JUDITH ICKES	3-B32-133
HM	PATRICIA WILLIAMS	3-B32-134
X	FEDAK MARK A & GEORGIA M	3-B32-195
Y	REMOVED	
HN	PATRICIA WILLIAMS	3-B32-198
HO	DAVID MCGOWAN	3-B32-190
Z	TREDWAY ROBERT G JR	3-B32-188
AA	JOYCE A. BRADY, BRIAN W. JOHNSTON, DANIEL L. JOHNSTON, KENNETH D. JOHNSTON, RALPH G. JOHNSTON AND ROBERT A. JOHNSTON	3-B32-185
AB	MASLO FARMS LLC A PENNSYLVANIA LLC	3-B32-19
AC	TINA MARIE GASPARI, DENNIS FRANKLIN MCQUILLAN, STRATA TRUST COMPANY, MARY A. ORTHS, DAVID GERALD VIDERMAN, JR. AND LINDA J. R. VIDERMAN, GEORGE VIDERMAN AND JERRY VIDERMAN	3-B32-13
AD	PENNY L. HAMILTON	3-B32-11
AE	SCHIAPPA AND COMPANY INC	3-B32-10
AF	ROBIE GERTRUDE LOUISE MCSHANE	3-B32-30
AG	ROBIE GERTRUDE LOUISE MCSHANE	3-B32-29
AH	DAVID B JONES SR & JUDY L JONES	3-B32-8
AI	LISH FAMILY TRUST LISH EDWARD C BEATRICE M TRUSTEES	3-B32-73
AJ	MELANIE JEANNE LUNSFORD, AMANDA LUNSFORD, AND MICHAEL LUNSFORD	3-B32-72
AK	WHEAT WILLIAM & HIGGS CARRIE (ITWS)	3-B32-71
AL	WHEAT WILLIAM & HIGGS CARRIE (ITWS)	3-B32-70
AM	SALVAGE OP PATRICIA PREMESA GLORIA	3-B32-69
AN	RECK JAY D & KAREN SUE	3-B32-68
AO	JAY D. RECK AND KAREN SUE RECK	3-B32-67
AP	JAY D. RECK AND KAREN SUE RECK	3-B32-66
AQ	JACKFERT JEFFREY P	3-B32-61
AR	JACKFERT JEFFREY P	3-B32-62
AS	JACKFERT JEFFREY P	3-B32-63
AT	JACKFERT JEFFREY P	3-B32-55
AU	JACKFERT JEFFREY P	3-B32-54
AV	SNODERLY CHRISTOPHER & JACQUELINE (SURV)	3-B32-52
AW	YANO KURT MICHAEL LE-FRANK & KATHERINE YANO	3-B32-42
AX	YANO KURT MICHAEL LE-FRANK & KATHERINE YANO	3-B32-41
AZ	RONALD A. PETRUCCIOLI	3-B32-2
BA	RONALD A. PETRUCCIOLI	3-B32-3
BB	LORI PAYNE, GLENN A. STEWART, JR., PENNY STEWART, AND TAMMY STEWART	3-B32-4
BC	WALNOHA WILLIAM R	3-B32-5
BD	WILLIAM R. WALNOHA AND JESSICA WALNOHA	3-B32-7
BE	PAUL DAVID FORSYTHE AND PAMELA M. FORSYTHE	3-B27-17
BF	DOROTHY L. FRISCO, ESTATE OF NANCY GIST, ROSEANNA TAYLOR, AND PATRICIA JO WNEK	3-B27K-189
BG	DOROTHY L. FRISCO, ESTATE OF NANCY GIST, ROSEANNA TAYLOR, AND PATRICIA JO WNEK	3-B27K-190
BH	REMOVED	
HP	NILA POTKOSKI AND STANLEY POTKOSKI	3-B27K-191
HQ	NILA POTKOSKI AND STANLEY POTKOSKI	3-B27K-192.1
HR	RONALD WILLIAMS AND SANDRA L. WILLIAMS	3-B27K-192
HS	KIM BROWN, NICHELLE "NIKI" BROWN, DARRYL E. BURNS, EUGENE E. BURNS, JR., UNKNOWN HEIRS OR ASSIGNS OF DAVID COLLINS, HEATHER (BROWN) CONWELL, AARON MICHAEL FAIR, JAMES CHAD HALL, KUTEAKA HALL, VERNON HALL, DEBRA J. (BURNS) JONES, SARAH E. LAW, IENA (BROWN) TIVIS, ALESIA WITHERS, CHARLES "CHOP" WITHERS, EILEEN WITHERS, RONALD WIZ WITHERS, AND WILLIAM "HOOKIE" WITHERS	3-B27K-193
HT	LINDA S. WILLIAMS	3-B27K-194
HU	DANIEL P. LOMBARDI AND DARLA ANN LOMBARDI	3-B27K-211
HV	JOSEPH K. MENDEL AND DIANA R. MENDEL	3-B27K-186
HW	BROOKE COUNTY BOARD OF EDUCATION	3-B27K-212
BI	UNITED STATES OF AMERICA	3-B27K-178
BJ	UNITED STATES OF AMERICA	3-B27K-164
BK	WILLIAMS JACK T	3-B27K-162
BL	HUKILL WILLIAM WISE STACEY SNYDER ROBIN	3-B27K-152
BM	HUKILL MAUNA KAY	3-B27K-151
BN	HARTLEY LEE ASR	3-B27K-150
BO	HUKILL AMANDA L & MAUNA K (SURV)	3-B27K-94

BP	HUKILL AMANDA L & MAUNA K (SURV)	3-B27K-96
BQ	WHITE KAY LAVALINE	3-B27K-71
BR	MICHAEL H. ALLMAN, JEFFREY W. PFISTER, BROOKE LYNN ALLMAN YOST, AND REVA A. ALLMAN YOST	3-B27K-70
BS	SADIE COEN	3-B27K-69
BT	WEAVER MARK E	3-B27K-68
BU	FULKS JOYCE AMBER	3-B27K-66
BV	ZINK SANDRA K	3-B27K-65
BW	MCALLISTER PHYLLIS M	3-B27K-64
BX	MCALLISTER PHYLLIS M	3-B27K-63
BY	HAMILTON WILLIAM BRUCE & LISA F (SURV)	3-B27K-3
BZ	ROBINSON JAMES L & BONNIE S (SURVIVORSHIP)	3-B27K-4
CA	HOIT GARY	3-B27K-5
CB	SPERRINGER WILLIAM A & VELMA MAE	3-B27K-1
CC	STATE OF WEST VIRGINIA DEPARTMENT OF TRANSPORTATION	STATE ROUTE 2
CD	STATE OF WEST VIRGINIA, BY THE STATE ROAD COMMISSION OF WEST VIRGINIA	3-B27F-1
CE	STATE ROAD COMMISSION	7-W27F-232
CF	STATE ROAD COMMISSION	7-W27F-231
CG	STATE ROAD COMMISSION	7-W27F-230
CH	STATE ROAD COMMISSION	7-W27F-229
CI	DANIEL J. VIZYAK AND KATHRYN P. VIZYAK	7-W27F-228
CJ	DANIEL J. VIZYAK AND KATHRYN P. VIZYAK	7-W27F-190
CK	KOSCEVIC DON MICHAEL; MARK; FICCA BONNIE	7-W27F-191
CL	SALVATION ARMY	7-W27F-168
CM	SALVATION ARMY	7-W27F-167
CN	LVS, LLC	7-W27F-166
CO	CALENDINE RICHARD JR	7-W27F-165
CP	FERGUSON IRR INCOME ONLY TR TOD FERGUSON, TRUSTEE	7-W27F-163
CQ	FERGUSON IRR INCOME ONLY TR TOD FERGUSON, TRUSTEE	7-W27F-162.1
CR	BUSINESS DEVELOPMENT CORPORATION OF THE NORTHERN PANHANDLE	7-W27F-162
HX	CITY OF WELLSBURG	7-W27F-105
CS	REMOVED	
CT	REMOVED	
CU	REMOVED	
CV	REMOVED	
CW	REMOVED	
CX	REMOVED	
CY	BUSINESS DEVELOPMENT CORP OF THE NORTHERN PANHANDLE	7-W27F-151
CZ	MORRIS TIMOTHY G	7-W27F-155
DA	MORRIS TIMOTHY G & CARLA A (SURV)	7-W27F-157
DB	MORRIS TIMOTHY GENE	7-W27F-158
DC	MILLER LOUIS & ARLINE (SURV)	7-W27F-159
DD	HOLDEN DAVID	7-W27F-220
DE	SHAFFER JACK J. & AMY (SURV)	7-W27F-197
DF	SHAFFER JACK J & AMY D (SURV)	7-W27F-196
DG	WILLIAM F WITHERS, SR, RONALD A WITHERS, EILEEN WITHERS, CHARLES WITHERS, ALESIA WITHER, VERNON HALL, KUTEAKA HALL, JAMES CHAD ALLEN, AARON MICHAEL FAIR ET AL	7-W27F-195
DH	HILL JOHN HENDERSON & DARLENE KAY (SURV)	7-W27F-221
DI	FAIR MICHAEL A & ELIZABETH Y (SURV)	7-W27F-222
DJ	CHAPMAN F A EST	7-W27F-238
DK	SHELBY CARRELL, BONNIE LUKACENA, JULIE SHEY MILLER A/K/A J SHEY SCHUETZNER, SHANON SCHUETZNER & SHAYNE SCHUETZNER	7-W27F-235
DL	COEN STACEY	7-W27F-236
DM	KUHN GEORGE C	3-B27F-16
DN	CHRISTINA L ELLIOTT	3-B27F-15
DO	CHARLES E MALONEY JR	3-B27F-14
DP	DOCK E & LAVON R RUTAN	3-B27F-3
DQ	MAYHEW JACK, MORGAN THERESIA	3-B27K-13
DR	LORRAINE E OHLER	3-B27K-14
DS	LORRAINE E OHLER	3-B27K-15
DT	MARTINDILL CATHY A	3-B27K-16
DU	MARTINDILL CATHY A	3-B27K-17
DV	RITCHEA MARGARET	3-B27K-18
DW	HAMILTON SARAH E & JAYSON E (SURV)	3-B27K-10
DX	HAMILTON SARAH E	3-B27K-20
DY	OHLER MARY ANN	3-B27K-21
DZ	HORNICK RUSSELL A	3-B27K-23
EA	GILL JAMES M; GILL COLLENE M (ITWS)	3-B27K-24
EB	MAHAN PAULA RAYE & MICHAEL ALLEN	3-B27K-25
EC	MCMANUS LARRY	3-B27K-25.1
ED	MCFADDEN WILLIAM & SHARI L (ITWS)	3-B27K-33
EE	MCMANUS LARRY	3-B27K-46
EF	ONONDAGA HOLDING COMPANY LLC	3-B27K-75
EG	SHELBY CARRELL, BONNIE LUKACENA, JULIE SHEY MILLER A/K/A J SHEY SCHUETZNER, SHANON SCHUETZNER & SHAYNE SCHUETZNER	3-B27K-74
EH	BIANCHIN ZACHERY D; BIANCHIN EMILY A (ITWS)	3-B27K-90
EI	HUKILL MAUNA KAY	3-B27K-155
EJ	HUKILL MAUNA KAY	3-B27K-154
EK	WELLSBURG FIRST CHURCH OF GOD, THE	3-B27K-158
EL	THOMAS H HARRISON, ANITA M HARRISON, JOHN WESLEY MELTON JR ET AL, RAY C. OTTE, JR., JOHN C. MCCORD, IV, THOMAS A. LOVE, DELIA DAVIS BALLOG, AND STATE OF WEST VIRGINIA DIVISION OF NATURAL RESOURCES	3-B27L-26
EM	BUTTS THOMAS L	3-B27K-1
EN	BUTTS THOMAS L	3-B27K-2
EO	KEFNER DANIEL F & CASSANDRA I (SURV)	3-B27K-2
EP	EARNEST MERLE O	3-B27F-3
EQ	ROHRBAUGH F DORE I	3-B27F-4

01/21/2022

REVISIONS:	COMPANY: SWN Production Company, LLC		DATE: 09-29-2021	
	OPERATOR'S: JOHN GOOD JR BRK		API NO: 47-009-00327	
	WELL #: 401H		DRAWN BY: R. GRIMES	
	DISTRICT: BUFFALO	COUNTY: BROOKE	STATE: WV	DRAWING NO: 2020-0714
				WELL LOCATION PLAT

ADJOINING OWNERS TABLE		
TRACT	SURFACE OWNER	TAX PARCEL
ER	KIM SMITH VINSON, CHESTER MCCORD, THOMAS A MCCORD, BRIAN SLUYTER, DIRK SLUYTER, SANDRA HALL HARTNER, THOMAS CLIFFORD, PAUL JOSEPH CLIFFORD, DONA CLIFFORD, THOMAS H HARRISON, ANITA M HARRISON, TRUSTEE FOR DAVID H HARRISON, JOHN C MCCORD IV, BENEFICIARY OF TRUST, JOHN WESLEY MELTON JR, RICHARD HUNTINGTON MELTON, RAY C OTTE, JR, MARK FREEL AND ERIC STEVEN FREEL	3-B27P-6
ES	GOFF TERRY SUE	3-B27P-7
ET	GOFF TERRY SUE	3-B27P-8
EU	BETHANY PIKE VOLUNTEER FIRE DEPARTMENT INC	3-B27P-28
EV	MISCH EUGENE THOMAS	3-B27P-24
EW	KISNER WILLIAM C	3-B27P-19
EX	HARTZELL JOANNE K	3-B27P-20
EY	JOANNA L HARTZELL	3-B27R-49
EZ	JOANNA L HARTZELL	3-B27R-48
FA	WILLIAMS STEVEN E & JESSICA (SURV)	3-B27R-47
FB	WILLIAMS STEVEN E & JESSICA (SURV)	3-B27R-46
FC	WALLACE JAMES	3-B27R-43
FD	LUCINDA F LUKSHIN	3-B27R-51
FE	HARVEY MICHAEL L & MARSHA L (SURV)	3-B27R-52
FF	OSSMAN ROBERT E JR & LORRAINE	3-B27R-53
FG	GEORGIANN M DAY AND EVERETT H DAY	3-B27R-84
FH	EDWARD W NICHOLSON	3-B27R-82
FI	FRANK E YANG	3-B27R-81
FJ	ELLIOTT GARY & EVA K (SURV)	3-B27R-80
FK	ZALTA EDWARD C, DAVID, THEODORE ET AL (SURV)	3-B27R-78
FL	BETHANY PIKE VOLUNTEER FIRE DEPARTMENT	3-B27R-79
FM	SHIRLEY HARRISON	3-B32-31
FN	ASHLEY KOVAISKI	3-B32-32
FO	CHIVERS THOMAS S & JENNIFER G (SURV)	3-B32-33
FP	CHIVERS THOMAS S & JENNIFER G (SURV)	3-B32-34
FQ	TENNANT BLAINE A	3-B32-35
FR	KOSCEVIC DON ALAN	3-B32-45
FS	ROCKEY ELEANOR L	3-B32-46
FT	SHIRLEY HARRISON	3-B32-47
FU	HARRISON RICHARD F JR	3-B32-48
FV	PRAMESA GLORIA	3-B32-49
FW	STEVEN D MARTINO AND MARY C MARTINO	3-B32-53
FX	STEVEN D MARTINO AND MARY C MARTINO	3-B32-65
FY	PRAIZ GARY LEE & HANNAH JANE	3-B32-74
FZ	WOODBURN ERIC J	3-B32-75
GA	LESLIE R OHLER AND JOSEPHINE L OHLER	3-B32-76
GB	TONYA SMITH	3-B32-79
GC	BLACK KEITH	3-B32-80
GD	BLACK CINDY LEE	3-B32-81
GE	TAYLOR SYLVIA	3-B32-82
GF	TAYLOR WAYNE & SYLVIA (SURV)	3-B32G-66
GG	TERRY L STEWART AND CHARLOTTE M STEWART	3-B32H-1
GH	REMOVED	
HY	THE BROOKE COUNTY COMMISSION	3-B32H-49
GI	VEMURI HOME & GARDENS LLC	3-B32G-1
GJ	JAMES SCOTT GEAR	3-B32G-3
GK	JAMES SCOTT GEAR	3-B32G-4
GL	REED LARRY MICHAEL DEBORAH RENEE (JTWS)	3-B32G-5
GM	REED LARRY M & DEBORAH R (SURV)	3-B32G-6
GN	STARVAGGI INDUSTRIES, INC	3-B32G-63
GO	LONG WILLIAM G & FLORENCE I (SURV)	3-B32G-25
GP	BEST LUCILLE	3-B32G-14
GQ	WILLIAMS DAVID A	3-B32G-13
GR	BRADY EDWARD DEAN	3-B32G-12
GS	BRADY EDWARD DEAN	3-B32-92
GT	LANCASTER CARY & PATRICIA SURV	3-B32-91
GU	TRUSTEES OF THE MARY MARGARET LANCASTER TRUST (IE) GEORGIA M FEDAK, MARIE J DOWDEN, WALTER E LANCASTER, CARY RALPH LANCASTER (REMAINDERMAN)	3-B32-93
GV	BEST TERRY LYNN	3-B32-94
GW	LUCILLE M BEST, JAMES BEST, TERRY LINN BEST, AND GLENDA BROOKS	3-B32-95
GX	BEST JAMES E & ANNETTE M (SURV)	3-B32-201
GY	STEWART ALBERT & LOTTIE	3-B32H-50
HZ	STARVAGGI INDUSTRIES, INC	3-B33-54
GZ	HUBBARD SAMUEL HERVEY	3-B32-97
HA	REMOVED	
HB	ALLEN JAMES S & ADRIENE N SURV (SURVIVORSHIP)	3-B32-96
HC	MARKEE EDWARD I	3-B32-126
HD	PIERCE DAVID	3-B32-125
HE	MARSH LIVING TRUST 1/28/13 (TRUS PHYLLIS MARSH)	3-B32-118
HF	JOHN PRATHER GOOD, III, AND LAURIE THOMAS-GOOD	3-B32-119
HG	HAVELKA CRAIG & COURTNEY	3-B32-121
HH	BIRDSALL BRIAN	3-B32-120
HI	GOOD JOHN PRATHER JR IRREVOCABLE TR DTD 4/11	3-B33-57

01/21/2022

REVISIONS:	COMPANY: SWN Production Company, LLC		SWN ^{R+} / _A ^{V+}	
	OPERATOR'S: JOHN GOOD JR BRK		DATE: 09-29-2021	
	WELL #: 401H		API NO: 47-009-00327	
	DISTRICT: BUFFALO	COUNTY: BROOKE	STATE: WV	DRAWN BY: R. GRIMES
				SCALE: N/A
				DRAWING NO: 2020-0714
				WELL LOCATION PLAT

WELL LOCATION PLAN
DRAWING NO: 2020-0714
SCALE: N/A
DRAWN BY: R. GRIMES
API NO: 47-008-00327
DATE: 09-29-2021

WELL #: 401H
OPERATOR'S: JOHN GOOD JR BRK
DISTRICT: BROOKE
COUNTY: WV
STATE: WV

COMPANY: Production Company, LLC
REVISION: 01/21/2022

TRACT	SURFACE OWNER	TAX PARCEL
HI	GOOD JOHN PRATHER JR IRREVOCABLE TR DTD 4/11	3-832-21
HH	BIRDSELL BRIAN	3-832-120
HG	HAVELKA CRAIG & COURTNEY	3-832-121
HF	JOHN PRATHER GOOD, III, AND LAURIE THOMAS-GOOD	3-832-119
HE	MARSH LIVING TRUST 12/21/13 (TRUS-PHYLLIS MARSH)	3-832-118
HD	PIERCE DAVID	3-832-125
HC	MARKER EDWARD I	3-832-126
HB	ALLEN JAMES S & ADRIENE N SURV (SURVORSHIP)	3-832-98
HA	REMOVED	
GZ	HUBBARD SAMUEL HERVEY	3-832-97
HZ	STARVAGGI INDUSTRIES, INC	3-832-24
GY	STEWART ALBERT & LOTTIE	3-832H-20
GX	BEST JAMES E & ANNETTE M (SURV)	3-832-201
GW	LUCILLE M. BEST, JAMES BEST, TERRY LINN BEST, AND GLENDA BROOKS	3-832-92
GV	BEST TERRY LYNN	3-832-94
GU	LANCASTER, CARY RALPH LANCASTER (REMAINDERMAN) GEORGIA M. FEDAK, MARIE J. DOWDEN, WALTER E. TRUSTEES OF THE MARY MARGARET LANCASTER TRUST (IE)	3-832-93
GT	LANCASTER CARY & PATRICIA SURV	3-832-91
G2	BRADY EDWARD DEAN	3-832-92
GR	BRADY EDWARD DEAN	3-832-12
GO	WILLIAMS DAVID A	3-832-13
GP	BEST LUCILLE	3-832-14
GD	LONG WILLIAM G & FLORENCE I (SURV)	3-832-22
GN	STARVAGGI INDUSTRIES, INC	3-832-93
GM	REED LARRY M & DEBORAH R (SURV) REED LARRY M & DEBORAH REE (TWS)	3-832-6 3-832-2
GK	JAMES SCOTT GEAR	3-832-4
GI	JAMES SCOTT GEAR	3-832-3
QI	VENURI HOME & GARDENS LLC	3-832G-1
HY	REMOVED	
GH	REMOVED	
GG	TERRY J. STEWART AND CHARLOTTE M. STEWART	3-832H-1
GF	TAYLOR WAYNE & SYLVIA (SURV)	3-832G-98
GE	TAYLOR SYLVIA	3-832-82
GD	BLACK CINDY LEE	3-832-81
GC	BLACK KETHI	3-832-80
GB	TONY A. SMITH	3-832-79
GA	LESLIE R. OHLER AND JOSEPHINE L. OHLER	3-832-78
FZ	WOODBURN ERIC I	3-832-72
FY	PRATZ GARY LEE & HANNAH JANE	3-832-74
FX	STEVEN D. MARTINO AND MARY C. MARTINO	3-832-62
FW	STEFEN D. MARTINO AND MARY C. MARTINO	3-832-63
FV	PRAMEZA GIORIA	3-832-49
FU	HARRISON RICHARD JR	3-832-48
FT	SHIRLEY HARRISON	3-832-47
F2	ROCKEY ELANOR L	3-832-46
F8	KOSCEVIC DON ALAN	3-832-42
F0	TENNANT BLAINE A	3-832-32
F9	CHIVERS THOMAS S & JENNIFER G (SURV) CHIVERS THOMAS S & JENNIFER G (SURV)	3-832-34 3-832-33
FN	ASHLEY KOVALSKI	3-832-32
FM	SHIRLEY HARRISON	3-832-31
FL	BETHANY PIKE VOLUNTEER FIRE DEPARTMENT	3-832H-29
FK	SATIA EDWARD C. DAVID, THEODORE E. TAL (SURV)	3-832H-28
FL	ELLIOTT GARY & EVA K (SURV)	3-832H-80
FI	FRANK E. AYNO	3-832H-81
FH	EDWARD W. WICHOLSON	3-832H-82
FG	GEORGIANN M. DAY AND EVERETT H. DAY	3-832H-84
FE	OSSMAN ROBERT E JR & LORRAINE	3-832H-23
EE	HARVEY MICHAEL J & MARSHA L (SURV)	3-832H-22
FD	LUCINDA F. LUSHIN	3-832H-21
FC	WALLACE JAMES	3-832H-43
FB	WILLIAMS STEVEN E & JESSICA (SURV)	3-832H-46
FA	WILLIAMS STEVEN E & JESSICA (SURV)	3-832H-47
EZ	JOANNA J. HARTELL	3-832H-48
EY	JOANNA J. HARTELL	3-832H-49
EX	HARTELL JOANNE K	3-832H-20
EW	KISNER WILLIAM C	3-832H-19
EV	MISCH EUGENE THOMAS	3-832H-24
EU	BETHANY PIKE VOLUNTEER FIRE DEPARTMENT INC	3-832H-28
ET	GOFF TERRY SUE	3-832H-8
E2	GOFF TERRY SUE	3-832H-7
ER	ERIC STEVEN FREEBEE	
FR	HUNTINGTON MELTON, RAY C OTTE, JR, MARK FREEBEE AND BENEFICIARY OF TRUST, JOHN WESTLEY MELTON JR, RICHARD TRUSTEE FOR DAVID H HARRISON, JOHN C MCCORD IV, CLIFFORD, THOMAS H HARRISON, ANITA M HARRISON, HARTNER, THOMAS CLIFFORD, PAUL JOSEPH CLIFFORD, DONA MCCORD, BRIAN SUTYER, DIRK SUTYER, SANDRA HALL, KIM SMITH VINSON, CHESTER M MCCORD, THOMAS A	3-832H-6

