

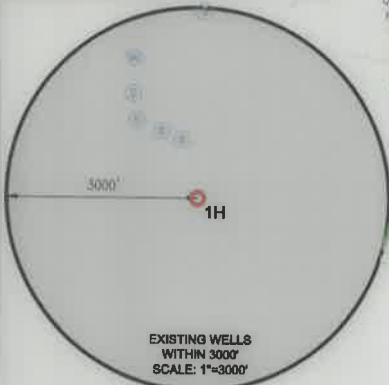

CIVIL & ENVIRONMENTAL CONSULTANTS, INC.
120 GENESIS BOULEVARD
BRIDGEPORT, WV 26330
304-933-3119

PERMIT SURFACE HOLE LOCATION (SHL):
UTM (NAD83, ZONE 17, METERS): NORTHING: 4,451,872.398 EASTING: 531,192.381
PERMIT LANDING POINT (LPL):
UTM (NAD83, ZONE 17, METERS): NORTHING: 4,451,033.002 EASTING: 531,566.310
PERMIT BOTTOM HOLE LOCATION (BHL):
UTM (NAD83, ZONE 17, METERS): NORTHING: 4,455,212.022 EASTING: 529,710.251
SURFACE HOLE LOCATION (SHL):
UTM (NAD83, ZONE 17, METERS): NORTHING: 4,451,872.548 EASTING: 531,192.268
LANDING POINT (LPL):
UTM (NAD83, ZONE 17, METERS): NORTHING: 4,451,143.565 EASTING: 531,515.083
BOTTOM HOLE LOCATION (BHL):
UTM (NAD83, ZONE 17, METERS): NORTHING: 4,455,211.303 EASTING: 529,709.465



WELL RESTRICTIONS

- NO OCCUPIED DWELLINGS > 2500 SQ FT. WITHIN 625 FEET OF CENTER OF PAD.
- NO AGRICULTURE BUILDINGS > 2500 SQ FT. WITHIN 625 FEET OF CENTER OF PAD.
- NO WATER WELLS OR DEVELOPED SPRINGS ARE WITHIN 250 FEET OF PROPOSED WELL.
- PERENNIAL STREAMS, LAKES, PONDS, OR RESERVOIRS WITHIN 800 FEET OF THE LIMITS OF DISTURBANCE.
- NO NATURALLY PRODUCING TROUT STREAM WITHIN 300 FEET OF LIMITS OF DISTURBANCE.
- NO GROUND INTAKE OR PUBLIC WATER SUPPLY WITHIN 1000 FEET OF WELL PAD, LIMITS OF DISTURBANCE, E & S CONTROLS.

NOTES ON SURVEY

- SURFACE AND ROYALTY OWNER INFORMATION AND THEIR BOUNDARIES SHOWN HEREON WERE PLOTTED FROM DEEDS AND/OR TAX PARCEL MAPS PROVIDED BY CLIENT AND/OR FIELD LOCATIONS.
- THIS PLAT DOES NOT REPRESENT A BOUNDARY SURVEY OF THE PARCELS SHOWN HEREON.
- ALL INSETS ARE GRID NORTH UNLESS OTHERWISE DEPICTED.

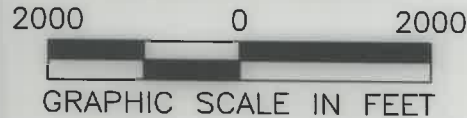

I, THE UNDERSIGNED, HEREBY CERTIFY THAT THIS PLAT IS CORRECT TO THE BEST OF MY KNOWLEDGE AND BELIEF AND SHOWS ALL THE INFORMATION REQUIRED BY LAW AND REGULATIONS ISSUED AND PRESCRIBED BY THE DEPARTMENT OF ENVIRONMENTAL PROTECTION

P.S. 991

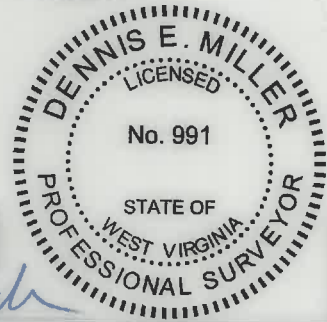

(+) DENOTES LOCATION OF WELL ON UNITED STATES TOPOGRAPHIC MAPS
WVDEP
OFFICE OF OIL & GAS
601 57TH STREET
CHARLESTON, WV 25034

MINIMUM DEGREE OF ACCURACY: 1/200
PROVEN SOURCE OF ELEVATION: SURVEY GRADE GPS (NAVD 88, US FT)

COMPANY: **SWN** Production Company, LLC

OPERATOR'S WELL #: BRIAN TESLOVICH BRK 1H
API WELL #: 47 STATE 009 COUNTY 00325 PERMIT

WELL TYPE: OIL WASTE DISPOSAL PRODUCTION DEEP GAS LIQUID INJECTION STORAGE SHALLOW

WATERSHED: GROG RUN
DISTRICT: BUFFALO DISTRICT COUNTY: BROOKE
SURFACE OWNER: BRIAN L. TESLOVICH
OIL & GAS ROYALTY OWNER: SWN PRODUCTION COMPANY, LLC
ELEVATION: 1,149.0'
QUADRANGLE: TILTONSVILLE
ACREAGE: 50.911±
ACREAGE: 50.911±

DRILL DRILL DEEPER REDRILL FRACTURE OR STIMULATE PLUG OFF OLD FORMATION PERFORATE NEW FORMATION

CONVERT PLUG & ABANDON CLEAN OUT & REPLUG OTHER CHANGE (SPECIFY) **ASDRILLED**

TARGET FORMATION: MARCELLUS
ESTIMATED DEPTH: 5806.6 FT

WELL OPERATOR: SWN PRODUCTION COMPANY, LLC
ADDRESS: 1300 FORT PIERPONT DRIVE, STE 201
CITY: MORGANTOWN STATE: WV ZIP CODE: 26508
DESIGNATED AGENT: BRITTANY WOODY
ADDRESS: 1300 FORT PIERPONT DRIVE, STE 201
CITY: MORGANTOWN STATE: WV ZIP CODE: 26508

LEGEND:	<ul style="list-style-type: none"> PROPOSED SURFACE HOLE / BOTTOM HOLE EXISTING / PRODUCING WELLHEAD LPL: LANDING POINT LOCATION EXISTING WATER WELL EXISTING SPRING SURVEYED BOUNDARY DRILLING UNIT LEASE BOUNDARY ASDRILLED PATH PROPOSED PATH TP: TURNING POINT LOCATION 	REVISIONS: DATE: 04-26-2022 DRAWN BY: K.E.S. SCALE: 1" = 2000' DRAWING NO: 175-057 WELL LOCATION PLAT
----------------	--	---

BOTTOM HOLE 7171' SURFACE HOLE 2351'

Top Hole Latitude: 40°15'00"
Bottom Hole Latitude: 40°15'00"

GRID NORTH
UTM, NAD83 DATUM, ZONE 17, US FT
Bottom Hole Longitude: 80°37'30"
Top Hole Longitude: 80°37'30"

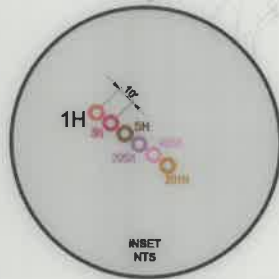
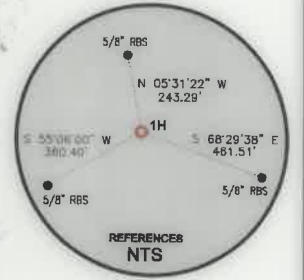
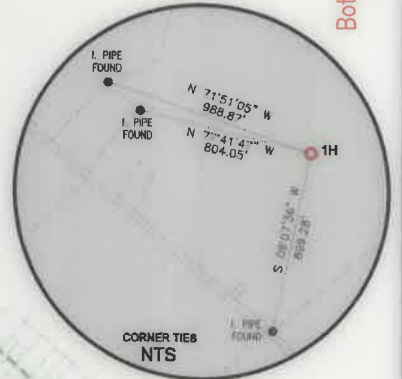

AS-DRILLED SURFACE HOLE LOCATION

LPL

AS-DRILLED

ESTIMATED DEPTH: 5806.6 FT

09/09/2022



CIVIL & ENVIRONMENTAL CONSULTANTS, INC.
120 GENESIS BOULEVARD
BRIDGEPORT, WV 26330
304-933-3119

ADJOINING OWNERS TABLE		
TRACT	SURFACE OWNER	TAX PARCEL
A	WINDSOR POWER HOUSE COAL CO	03-836-104
B	COLUMBIA GAS COMPANY	03-836-144
C	LOUGHRIE FLOYD R & DORIS M	03-836L-38
D	MASSEY TAMMY S	03-836L-39
E	HAMILTON KEITH	03-836L-37
F	STILLION DANNY L & THERESA E (SURV)	03-836L-40
G	CONLEY CHARLES A & LINDA (SURV)	03-836L-69
H	CONLEY CHARLES & LINDA LOU (JTWS)	03-836L-56
I	BEECH CREST IMPROVEMENT ASSOCIATION, THE	03-836L-58
J	LEMASTERS LARRY W & LINDA J	03-836L-59
K	GORDER MARK;JOHN;ETAL (LE-GREGORY & VERA GORDER	03-836G-21
L	STEPHENS BARBARA JEAN	03-836G-19
M	STEPHENS BARBARA JEAN	03-836G-18
N	SMITH MELONIE J	03-836G-25
O	SMITH MELONIE J	03-836G-26
P	ULLOM THOMAS R & ELEANOR J (SURV)	03-836G-27
Q	ULLOM THOMAS R & ELEANOR J (SURV)	03-836G-28
R	ULLOM THOMAS R & ELEANOR J (SURV)	03-836G-29
S	HOFFER EUGENE & MARY LOU	03-836G-38
T	CLARK FAMILY 1988 TRUST (L EST LOIS PAULINE BRYANT)	03-836G-40
U	KENNEDY JASON D	03-836G-39
V	LEMASTERS HARLEY	03-836G-46
W	LEMASTERS HARLEY	03-836G-45
X	LEMASTERS HARLEY	03-836G-44
Y	LEMASTERS HARLEY	03-836G-43
Z	LEMASTERS HARLEY J	03-836G-42
AA	LEMASTERS HARLEY J	03-836G-41
BB	WALLACE LESTER & KATHERINE (SURV)	03-836G-1
CC	BUSINESS DEV CORP OF THE NORTHERN PANHANDLE	01-836B-23.1
DD	BOARD OF EDUCATION	01-836B-106
EE	VILLAGE OF BEECH BOTTOM	01-836B-17
FF	VILLAGE OF BEECH BOTTOM	01-836B-16
GG	SMART JUSTIN & AMANDA (JTWS)	01-836B-13
HH	LEWIS GEORGE M & JUDY (SURV)	01-836B-12
II	DAUGHERTY BELINDA; ET AL (L EST- JUNE ANN DAUGHERTY)	01-836B-11
JJ	MCCUTCCHAN BARBARA	01-836B-10
KK	HUNTER BRICE & VICKI LYNN	01-836B-9
LL	PHILABAUM ANDREW J & BRADLEY STEPHANIE (JTWS)	01-836B-8
MM	PHILABAUM ANDREW J & BRADLEY STEPHANIE (JTWS)	01-836B-7
NN	RICHIE JOHN C & KELLY A	01-836B-6
OO	RICHIE JOHN C & KELLY A	01-836B-5
PP	DALBO PATRICK J	01-836B-2
QQ	VILLAGE OF BEECH BOTTOM	01-836B-1
RR	SMITH JOYCE A	01-836B-120
SS	EMASES PROPERTIES LLC	01-836B-121.1
TT	COUCH LARRY WILLIAM (LIFE ESTATE-JEAN COUCH)	01-836B-124
UU	CONERY EDWARD A	01-836B-125
VV	MILLER LOUIS & ARLINE	03-836-5
WW	MILLER LOUIS & ARLINE	03-836-6
XX	UNKNOWN	03-831-74
YY	BAKER OTIS M JR & EDNA JO	01-8831-19
ZZ	PELL ALBERT T & SHEILA SURV	01-8831-25
AAA	NIELSEN CARL P & MARGARET (SURV)	03-831-58
BBB	CROSS REBECCA RUTH	03-831-81.1
CCC	LOMBARD BERNARD J III &	01-8831-58
DDD	MCLEAN JAMES B & CYNTHIA S (SURV)	01-8831-59
EEE	MCCLLOUD BARBARA J & WILSON MARY LOUISE	01-8831-60
FFF	MCCABE MICHAEL D	01-8831-62
GGG	GIBSON JENNIFER A	01-8831-63
HHH	VIDERMAN DAVID G JR & LINDA J.R. (SURV)	01-8831-1
III	ONONDAGA HOLDING COMPANY LLC	01-8831-67
JJJ	ALLEN ZACHARY A.	01-8831-67.1
KKK	WEST VIRGINIA DEPT OF TRANSPORTATION DOH	03-831-4
LLL	WALNOHA RAY	03-831-5
MMM	WALNOHA RAY	03-831-6
NNN	THOMPSON ETAL & A&G THOMPSON GROUP LLC	03-831-8
OOO	ALLEN CHARLES WESLEY	03-831-7
PPP	WEEKLY MARION; GROVES NANCY	03-831-130
QQQ	ROBINSON PATRICIA GRAYSON	03-831-83
RRR	GRIMM JAMES W	03-831-129
SSS	GRIMM JAMES W & ROBIN LYNN (SURV)	03-831-128
TTT	GRIMM JAMES W	03-831-127
UUU	LEMASTERS HARLEY J	03-831-126
VVV	STEWART DEBBIE	03-831-125
WWW	LEMASTERS HARLEY J	03-831-124
XXX	LEMASTERS HARLEY J	03-831-123
YYY	COOPER KYLE T & KATLIN R (JTWS)	03-831-122
ZZZ	WOOLWINE TIMOTHY A & MELINA BETH	03-831-80
AAAA	CROSS REBECCA RUTH	03-831-81.1
BBBB	WALNOHA MICHAEL S	03-831-79
CCCC	FODOR STEPHEN A	03-836-176
DDDD	HOFFMAN JOHN R; BUCHANAN ALICE J	03-836-175
EEEE	LEONARD PAUL D & KIMBERLY D (SURV)	03-836-173
FFFF	LEMASTERS HARLEY J & REBECCA K (SURV)	03-836-149
GGGG	LEMASTERS HARLEY J & REBECCA K (SURV)	03-836-150
HHHH	HEHR JUSTIN	03-836-151

ADJOINING OWNERS TABLE		
TRACT	SURFACE OWNER	TAX PARCEL
IIIH	HEHR JUSTIN W & DAYNA A	03-836-152
JJJJ	MCCONKEY TIMOTHY & CATHERINE (SURV)	03-836-153
KKKK	MCCONKEY TIMOTHY & CATHERINE (SURV)	03-836-154
LLLL	LEMASTERS HARLEY J & REBECCA K (SURV)	03-836-158
MMMM	CATULLO JOHN A	03-836-157
NNNN	MILLER LOUIS	03-836-125
OOOO	MONROE NORMAN JR & GAE REGINIA (ETAL) JTWS	03-836-130
PPPP	FIBER RICKEY E	03-836-132
QQQQ	ANDERSON JEROME & CATHY	03-836-134
RRRR	ANDERSON JEROME W & CATHY SURV	03-836-135
SSSS	FIBER MERRY M	03-836-133
TTTT	CHAPEL HILL CHURCH	03-836-131
UUUU	LIZON JOSEPH P JR	03-836-123
VVVV	HOPKINS DALE V	03-836-124
WWWW	ROCKHOLD HOWARD M & DEBROAH S (SURV)	03-836-122
XXXX	HUNT HAROLD R	03-836-121
YYYY	MONROE CHARLES N & GAY R (SURV)	03-836-120
ZZZZ	LOY CHRISTOPHER S & INGRID E (SURV)	03-836-119
AAAAA	GEORGE MAXINE(TOD) & JOHN GEORGE JR	03-841-100
BBBBB	COWAN ERVAN R;RICHARD; DIGHT DIANE;TENNANT JODY	03-841-101
CCCCC	COCHRAN WILLIAM J & SANDRA L (SURV)	03-841-102
DDDDD	SMITH WAYNE J & KASSI JO (SURV)	03-841-103
EEEEE	SMITH WAYNE J & KASSI JO (SURV)	03-841-104
FFFFF	SNODERLY ROGER L & KAREN A (JTWS)	03-841-105
GGGGG	SNODERLY ROGER L & KAREN A (SURV)	03-841-106
HHHHH	KADESH CHAPEL CEMETARY	03-841-107
IIIII	KADESH CHAPEL CEMETARY	03-841-108
JJJJJ	LOWMILLER REBECCA A	03-841-96
KKKKK	FLUHARTY ELIZABETH ELLEN	03-841-95
LLLLL	CAPP ERNEST F & JOANNE P	03-841-98
MMMMM	CAPP ERNEST F & JOANNE	03-841-64
NNNNN	DUFFY CAROL L	03-836-113
OOOOO	COEN SCOTTY B & AMY L (SURV)	03-836-138
PPPPP	ADAMS MARK A & MELODY J	03-836-139
QQQQQ	FATHERINGHAM ROBERT & GEORGIA	03-836-109
RRRRR	PHILLIPS MARK-1/6 ATKINSON GAIL-1/6 ETAL	03-836-107
SSSSS	BRITT CONNIE C	03-836-141
TTTTT	ADAMS MARK A & MELODY J	03-836-139
UUUUU	RICHMAN TREVOR SEAN	03-836-106
VVVVV	BEECH BOTTOM VOLUNTEER FIRE DEPARTMENT	03-836-105

WELL BORE TABLE FOR SURFACE/ROYALTY OWNERS		
TRACT	SURFACE OWNER (S) / ROYALTY OWNER (R)	TAX PARCEL
1	BRIAN L. TESLOVICH (S) / SWN PRODUCTION COMPANY LLC (R)	03-836-145
2	COULTER LYNN;DAVID ETAL (LE-LAVAUGHN COULTER)	03-836-143
3	ADAMS MARK A & MELODY J	03-836-142
4	COEN SCOTTY B & AMY L (SURV)	03-836-136
5	COEN SCOTTY B & AMY L (SURV)	03-836-137
6	BROOKE COUNTY ROUTE 28	
7	VAN HORN MARK LLOYD & JOANN (SURV)	03-836-114
8	SEIDLER ELIJAH H. & FARMER CHARENCE JR.	03-836-115
9	DONNA HARMS & CAROLYN BARNS	03-836-116
10	FERRY JEFFREY ALAN ETAL (LE-MAX F & PATRICIA FERRY)	03-836-117
11	VAN HORN MARK LLOYD & JOANN (SURV)	03-836-118
12	BASIL LORETTA JOAN	03-841-99
13	LEMASTERS HARLEY J & REBECCA K (SURV)	03-836-159
14	WRIGHT MARKUS K & PEGGY J & FKA PEGGY J SAYRE	03-836-160
15	VIAU THOMAS J & JENNIFER J (JTWS)	03-836-161
16	GRAHAM DEBORAH A	03-836-162
17	ULLOM THOMAS R & ELEANOR J (SURV)	03-836G-30
18	HENTHORN HOMER JR & DORIS	03-836G-31
19	HENTHORN HOMER H & DORIS	03-836G-32
20	HENTHORN HOMER H & DORIS	03-836G-33
21	LANGLEY ROBERT L & LANGLEY AMY	03-836G-34
22	LANGLEY ROBERT L & LANGLEY AMY JO	03-836G-35
23	LANGLEY ROBERT L & LANGLEY AMY JO	03-836G-36
24	LANGLEY ROBERT L & LANGLEY AMY JO	03-836G-37
25	LEMASTERS HARLEY J	03-836G-47
26	LEMASTERS HARLEY J	03-836-170
27	LEONARD BRANNON P & EMILY M (SURV)	03-836-171
28	LEONARD BRANNON P & EMILY M (SURV)	03-836-172
29	BUSINESS DEV CORP OF THE NORTHERN PANHANDLE	01-8836-23.1
30	LOMBARD BERNARD J III	03-831-81
31	LOMBARD BERNARD J III	03-831-82
32	SCHIAPPA AND COMPANY INC	01-8831-65
33	KOKOSINSKI JASON & JARRETT	01-8831-64
34	KOKOSINSKI JASON EDWARD	01-8831-64.1
35	ALLEN ZACHARY A.	01-8831-66
36	ONONDAGA HOLDING COMPANY LLC	01-8831-67
37	WV STATE ROUTE 2	
38	THOMPSON ETAL & A&G THOMPSON GROUP LLC	03-831-8
39	W VA DEPT OF HIGHWAYS	03-827-11
40	TOUPS AMY M TRUST OF 2013 J MATTHEW & ELIZ PADDEN	03-831-14
41	OHIO RIVER	

API WELL #: **47** STATE **009** COUNTY **00325** PERMIT

AS-DRILLED
09/09/2022

REVISIONS:	COMPANY:			DATE: 04-26-2022
	OPERATOR'S WELL #:	BRIAN TESLOVICH BRK 1H		DRAWN BY: K.E.S.
	DISTRICT:	COUNTY:	STATE:	SCALE: N/A
	BUFFALO DISTRICT	BROOKE	WV	DRAWING NO: 175-057
				WELL LOCATION PLAT 2



CIVIL & ENVIRONMENTAL CONSULTANTS, INC.
 120 GENESIS BOULEVARD
 BRIDGEPORT, WV 26330
 304-933-3119

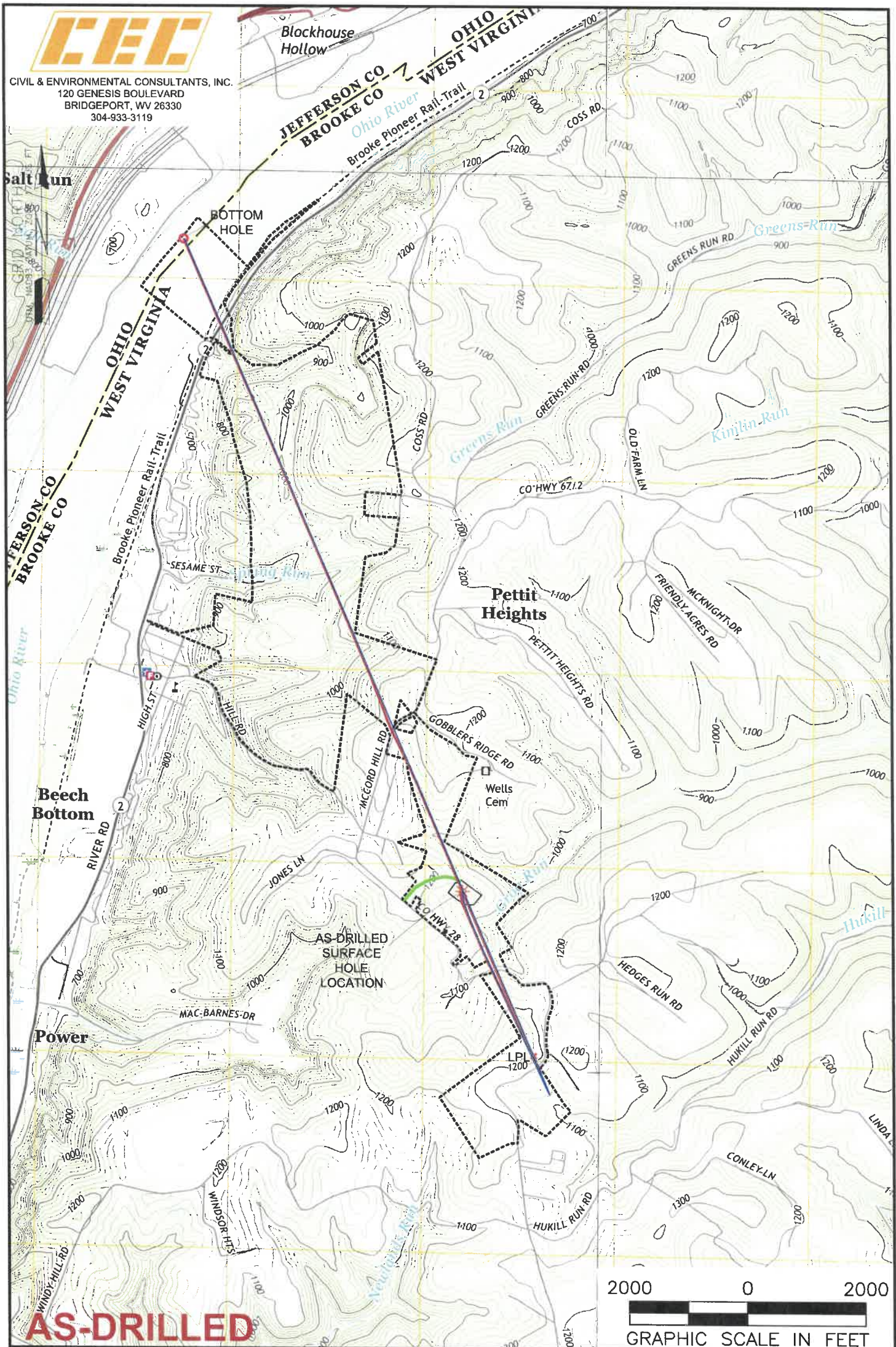

NOTES ON SURVEY

1. SURFACE AND ROYALTY OWNER INFORMATION AND THEIR BOUNDARIES SHOWN HEREON WERE PLOTTED FROM DEEDS AND/OR TAX PARCEL MAPS PROVIDED BY CLIENT AND/OR FIELD LOCATIONS.
2. THIS PLAT DOES NOT REPRESENT A BOUNDARY SURVEY OF THE PARCELS SHOWN HEREON.
- 3.
4. ALL INSETS ARE GRID NORTH UNLESS OTHERWISE DEPICTED.

LEGEND:

- PROPOSED SURFACE HOLE / BOTTOM HOLE
- ⊕ EXISTING / PRODUCING WELLHEAD
- LPL * LANDING POINT LOCATION
- ⊙ EXISTING WATER WELL
- ⊙ EXISTING SPRING
- SURVEYED BOUNDARY
- LEASE BOUNDARY
- ASDRILLED PATH
- PROPOSED PATH

09/09/2022

WELL OPERATOR: SWN PRODUCTION COMPANY, LLC	WELL (FARM) NAME: BRIAN TESLOVICH BRK	WELL # 1H	SERIAL # XXXX
ADDRESS: 1300 FORT PIERPONT DRIVE, STE 201 MORGANTOWN, WV 26508	COUNTY - CODE BROOKE - 009	DISTRICT; BUFFALO DISTRICT	
SURFACE OWNER: BRIAN L. TESLOVICH	USGS 7 1/2 QUADRANGLE MAP NAME TILTONSVILLE, WV		