

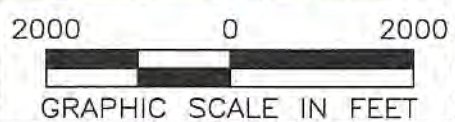

CIVIL & ENVIRONMENTAL CONSULTANTS, INC.
 600 MARKETPLACE AVENUE, SUITE 200
 BRIDGEPORT, WV 26330
 304-833-3119

GRID NORTH
 UTM, NAD83, ZONE 17T
 17 18 19 20 21 22 23 24 25 26 27 28 29 30 31 32 33 34 35 36 37 38 39 40 41 42 43 44 45 46 47 48 49 50 51 52 53 54 55 56 57 58 59 60 61 62 63 64 65 66 67 68 69 70 71 72 73 74 75 76 77 78 79 80 81 82 83 84 85 86 87 88 89 90 91 92 93 94 95 96 97 98 99 00



RECEIVED
 Office of Oil and Gas
 OCT 30 2020
 WV Department of
 Environmental Protection
 LINDA

NOTES ON SURVEY
 1. SURFACE AND ROYALTY OWNER INFORMATION AND THEIR BOUNDARIES SHOWN HEREON WERE PLOTTED FROM DEEDS AND/OR TAX PARCEL MAPS PROVIDED BY CLIENT AND/OR FIELD LOCATIONS.
 2. THIS PLAT DOES NOT REPRESENT A BOUNDARY SURVEY OF THE PARCELS SHOWN HEREON.
 4. ALL INSETS ARE GRID NORTH UNLESS OTHERWISE DEPICTED.

LEGEND:

	PROPOSED SURFACE HOLE / BOTTOM HOLE		ACCESS ROAD
	EXISTING / PRODUCING WELLHEAD		PUBLIC ROAD
	LANDING POINT LOCATION		ACCESS ROAD TO PREV. SITE
	FLOOD PLAIN		LEASE BOUNDARY
			PROPOSED PATH

WELL OPERATOR:
 SWN PRODUCTION COMPANY, LLC
ADDRESS:
 1300 FORT PIERPONT DRIVE, STE 201 MORGANTOWN, WV 26508
SURFACE OWNER:
 BRIAN L TESLOVICH

WELL (FARM) NAME:
 BRIAN TESLOVICH BRK
WELL # 1H **SERIAL #** XXXX
COUNTY - CODE BROOKE - 009 **DISTRICT:** BUFFALO DISTRICT
USGS 7 1/2 QUADRANGLE MAP NAME TILTONSVILLE, WV



CIVIL & ENVIRONMENTAL CONSULTANTS, INC.
600 MARKETPLACE AVENUE, SUITE 200
BRIDGEPORT, WV 26330
304-933-3119

ADJOINING OWNERS TABLE		
TRACT	SURFACE OWNER	TAX PARCEL
A	WINDSOR POWER HOUSE COAL CO	03-B36-104
B	COLUMBIA GAS COMPANY	03-B36-144
C	LOUGHRIE FLOYD R & DORIS M	03-B36L-38
D	MASSEY TAMMY S	03-B36L-39
E	HAMILTON KEITH	03-B36L-37
F	STILLION DANNY L & THERESA E (SURV)	03-B36L-40
G	CONLEY CHARLES A & LINDA (SURV)	03-B36L-69
H	CONLEY CHARLES & LINDA (OU) (JTWS)	03-B36L-56
I	BEECH CREST IMPROVEMENT ASSOCIATION, THE	03-B36L-58
J	LEMASTERS LARRY W & LINDA J	03-B36L-59
K	GORDER MARK JOHN ETAL (LE-GREGORY & VERA GORDER	03-B36G-21
L	STEPHENS BARBARA JEAN	03-B36G-19
M	STEPHENS BARBARA JEAN	03-B36G-18
N	SMITH MELONIE J	03-B36G-25
O	SMITH MELONIE J	03-B36G-26
P	ULLOM THOMAS R & ELEANOR J (SURV)	03-B36G-27
Q	ULLOM THOMAS R & ELEANOR J (SURV)	03-B36G-28
R	ULLOM THOMAS R & ELEANOR J (SURV)	03-B36G-29
S	HOFFER EUGENE & MARY LOU	03-B36G-38
T	CLARK FAMILY 1988 TRUST (L EST LOIS PAULINE BRYANT)	03-B36G-40
U	KENNEDY JASON D	03-B36G-39
V	LEMASTERS HARLEY	03-B36G-46
W	LEMASTERS HARLEY	03-B36G-45
X	LEMASTERS HARLEY	03-B36G-44
Y	LEMASTERS HARLEY	03-B36G-43
Z	LEMASTERS HARLEY J	03-B36G-42
AA	LEMASTERS HARLEY J	03-B36G-41
BB	WALLACE LESTER & KATHERINE (SURV)	03-B36G-1
CC	BUSINESS DEV CORP OF THE NORTHERN PANHANDLE	01-836-23.1
DD	BOARD OF EDUCATION	01-836B-106
EE	VILLAGE OF BEECH BOTTOM	01-836B-17
FF	VILLAGE OF BEECH BOTTOM	01-836B-16
GG	SMART JUSTIN & AMANDA (JTWS)	01-836B-13
HH	LEWIS GEORGE M & JUDY (SURV)	01-836B-12
II	DAUGHERTY BELINDA; ET AL (L EST - JUNE ANN DAUGHERTY)	01-836B-11
JJ	MCCUTCHAN BARBARA	01-836B-10
KK	HUNTER BRICE & VICKI LYNN	01-836B-9
LL	PHILABAUM ANDREW J & BRADLEY STEPHANIE (JTWS)	01-836B-8
MM	PHILABAUM ANDREW J & BRADLEY STEPHANIE (JTWS)	01-836B-7
NN	RICHIE JOHN C & KELLY A	01-836B-6
OO	RICHIE JOHN C & KELLY A	01-836B-5
PP	DALBO PATRICK J	01-836B-2
QQ	VILLAGE OF BEECH BOTTOM	01-836B-1
RR	SMITH JOYCE A	01-836B-120
SS	EMASES PROPERTIES LLC	01-836B-121.1
TT	COUCH LARRY WILLIAM (LIFE ESTATE-JEAN COUCH)	01-836B-124
UU	CONERY EDWARD A	01-836B-125
VV	MILLER LOUIS & ARLINE	03-B36-5
WW	MILLER LOUIS & ARLINE	03-B36-6
XX	UNKNOWN	03-B31-74
YY	BAKER OTIS M JR & EDNA JO	01-8831-25
ZZ	PELL ALBERT T & SHEILA SURV	01-8831-19
AAA	NIELSEN CARL P & MARGARET (SURV)	03-B31-58
BBB	CROSS REBECCA RUTH	03-B31-81.1
CCC	LOMBARD BERNARD J III &	01-8831-58
DDD	MCCLEAN JAMES B & CYNTHIA S (SURV)	01-8831-59
EEE	MCCLOUD BARBARA J & WILSON MARY LOUISE	01-8831-60
FFF	MICABEE MICHAEL D	01-8831-62
GGG	GIBSON JENNIFER A	01-8831-63
HHH	VIDERMAN DAVID G JR & LINDA J.R. (SURV)	01-8831-1
III	ONONDAGA HOLDING COMPANY LLC	01-8831-67
JJJ	ALLEN ZACHARY A.	01-8831-67.1
KKK	WEST VIRGINIA DEPT OF TRANSPORTATION DOH	03-B31-4
LLL	WALNOHA RAY	03-B31-5
MMM	WALNOHA RAY	03-B31-6
NNN	THOMPSON ETAL & A&G THOMPSON GROUP LLC	03-B31-8
OOO	ALLEN CHARLES WESLEY	03-B31-7
PPP	WEEKLY MARION; GROVES NANCY	03-B31-130
QQQ	ROBINSON PATRICIA GRAYSON	03-B31-83
RRR	GRIMM JAMES W	03-B31-129
SSS	GRIMM JAMES W & ROBIN LYNN (SURV)	03-B31-128
TTT	GRIMM JAMES W	03-B31-127
UUU	LEMASTERS HARLEY J	03-B31-126
VVV	STEWART DEBBIE	03-B31-125
WWW	LEMASTERS HARLEY J	03-B31-124
XXX	LEMASTERS HARLEY J	03-B31-123
YYY	COOPER KYLE T & KATJUN R (ITWS)	03-B31-122
ZZZ	WOOLWINE TIMOTHY A & MELINA BETH	03-B31-80
AAAA	CROSS REBECCA RUTH	03-B31-81.1
BBBB	WALNOHA MICHAEL S	03-B31-79
CCCC	FODOR STEPHEN A	03-B36-176
DDDD	HOFFMAN JOHN R; BUCHANAN ALICE J	03-B36-175
EEEE	LEONARD PAUL D & KIMBERLY D (SURV)	03-B36-173
FFFF	LEMASTERS HARLEY J & REBECCA K (SURV)	03-B36-149
GGGG	LEMASTERS HARLEY J & REBECCA K (SURV)	03-B36-150
HHHH	HEHR JUSTIN	03-B36-151

ADJOINING OWNERS TABLE		
TRACT	SURFACE OWNER	TAX PARCEL
III	HEHR JUSTIN W & DAYNA A	03-B36-152
JJJJ	MCCONKEY TIMOTHY & CATHERINE (SURV)	03-B36-153
KKKK	MCCONKEY TIMOTHY & CATHERINE (SURV)	03-B36-154
LLLL	LEMASTERS HARLEY J & REBECCA K (SURV)	03-B36-158
MMMM	CATULLO JOHN A	03-B36-157
NNNN	MILLER LOUIS	03-B36-125
OOOO	MONROE NORMAN JR & GAE REGINA (ETAL) JTWS	03-B36-130
PPPP	FIBER RICKEY E	03-B36-132
QQQQ	ANDERSON JEROME & CATHY	03-B36-134
RRRR	ANDERSON JEROME W & CATHY SURV	03-B36-135
SSSS	FIBER MERRY M	03-B36-133
TTTT	CHAPEL HILL CHURCH	03-B36-131
UUUU	LIZON JOSEPH P JR	03-B36-123
VVVV	HOPKINS DALE V	03-B36-124
WWWW	ROCKHOLD HOWARD M & DEBROAH S (SURV)	03-B36-122
XXXX	HUNT HAROLD R	03-B36-121
YYYY	MONROE CHARLES N & GAY R (SURV)	03-B36-120
ZZZZ	LOY CHRISTOPHER S & INGRID E (SURV)	03-B36-119
AAAAA	GEORGE MAXINET(ODD) & JOHN GEORGE JR	03-B41-100
BBBBB	COWAN ERVAN R; RICHARD; DIGHT DIANE; TENNANT JODY	03-B41-101
CCCCC	COCHRAN WILLIAM J & SANDRA L (SURV)	03-B41-102
DDDDD	SMITH WAYNE J & KASSI JO (SURV)	03-B41-103
EEEEE	SMITH WAYNE J & KASSI JO (SURV)	03-B41-104
FFFFF	SNODERLY ROGER L & KAREN A (JTWS)	03-B41-105
GGGGG	SNODERLY ROGER L & KAREN A (SURV)	03-B41-106
HHHHH	KADESH CHAPEL CEMETARY	03-B41-107
IIIII	KADESH CHAPEL CEMETARY	03-B41-108
JJJJJ	LOWMILLER REBECCA A	03-B41-96
KKKKK	FLUHARTY ELIZABETH ELLEN	03-B41-95
LLLLL	CAPP ERNEST F & JOANNE P	03-B41-98
MMMMM	CAPP ERNEST F & JOANNE	03-B41-64
NNNNN	DUFFY CAROL L	03-B36-113
OOOOO	COEN SCOTTY B & AMY L (SURV)	03-B36-138
PPPPP	ADAMS MARK A & MELODY J	03-B36-139
QQQQQ	FATHERINGHAM ROBERT & GEORGIA	03-B36-109
RRRRR	PHILLIPS MARK-1/6 ATKINSON GAIL-1/6 ETAL	03-B36-107
SSSSS	BRITT CONNIE C	03-B36-141
TTTTT	ADAMS MARK A & MELODY J	03-B36-139
UUUUU	RICHMAN TREVOR SEAN	03-B36-106
VVVVV	BEECH BOTTOM VOLUNTEER FIRE DEPARTMENT	03-B36-105

WELL BORE TABLE FOR SURFACE/ROYALTY OWNERS		
TRACT	SURFACE OWNER (S) / ROYALTY OWNER (R)	TAX PARCEL
1	BRIAN L TESLOVICH (S) / SWN PRODUCTION COMPANY LLC (R)	03-B36-145
2	COLTLER LYNN; DAVID ETAL (LE-LAVAUGHN COLTLER)	03-B36-143
3	ADAMS MARK A & MELODY J	03-B36-142
4	COEN SCOTTY B & AMY L (SURV)	03-B36-136
5	COEN SCOTTY B & AMY L (SURV)	03-B36-137
6	BROOKE COUNTY ROUTE 28	
7	VAN HORN MARK LLOYD & JOANN (SURV)	03-B36-114
8	SEIDLER ELIJAH H. & FARMER CHARENCE JR.	03-B36-115
9	DONNA HARMS & CAROLYN BARNES	03-B36-116
10	FERRY JEFFREY ALAN ETAL (LE-MAX F & PATRICIA FERRY)	03-B36-117
11	VAN HORN MARK LLOYD & JOANN (SURV)	03-B36-118
12	BASIL LORETTA JOAN	03-B41-99
13	LEMASTERS HARLEY J & REBECCA K (SURV)	03-B36-159
14	WRIGHT MARKUS K & PEGGY J & FKA PEGGY J SAYRE	03-B36-160
15	VIAU THOMAS J & JENNIFER J (JTWS)	03-B36-161
16	GRAHAM DEBORAH A	03-B36-162
17	ULLOM THOMAS R & ELEANOR J (SURV)	03-B36G-30
18	HENTHORN HOMER JR & DORIS	03-B36G-31
19	HENTHORN HOMER H & DORIS	03-B36G-32
20	HENTHORN HOMER H & DORIS	03-B36G-33
21	LANGLEY ROBERT L & LANGLEY AMY	03-B36G-34
22	LANGLEY ROBERT L & LANGLEY AMY JO	03-B36G-35
23	LANGLEY ROBERT L & LANGLEY AMY JO	03-B36G-36
24	LANGLEY ROBERT L & LANGLEY AMY JO	03-B36G-37
25	LEMASTERS HARLEY J	03-B36G-47
26	LEMASTERS HARLEY J	03-B36-170
27	LEONARD BRANNON P & EMILY M (SURV)	03-B36-171
28	LEONARD BRANNON P & EMILY M (SURV)	03-B36-172
29	BUSINESS DEV CORP OF THE NORTHERN PANHANDLE	01-8836-23.1
30	LOMBARD BERNARD J III	03-B31-81
31	LOMBARD BERNARD J III	03-B31-82
32	SCHIAPPA AND COMPANY INC	01-8831-65
33	KOKOSINSKI JASON & JARRETT	01-8831-64
34	KOKOSINSKI JASON EDWARD	01-8831-64.1
35	ALLEN ZACHARY A.	01-8831-66
36	ONONDAGA HOLDING COMPANY LLC	01-8831-67
37	WV STATE ROUTE 2	
38	THOMPSON ETAL & A&G THOMPSON GROUP LLC	03-B31-8
39	W VA DEPT OF HIGHWAYS	03-B27-11
40	TOUPS AMY M TRUST OF 2013 J MATTHEW & ELIZ PADDEN	03-B31-14
41	OHIO RIVER	

API WELL #: **47** STATE **009** COUNTY **00325** PERMIT **H6A**

REVISIONS: & ADDED LEASE INFORMATION 12-16-2020 & ADDED LEASE INSERTS 12-17-2020 & REVISED LEASE INFORMATION 12-31-2020	COMPANY: 	DATE: 09-16-2020
OPERATOR'S BRIAN TESLOVICH BRK	WELL #: 1H	DRAWN BY: K.E.S.
DISTRICT: BUFFALO DISTRICT	COUNTY: BROOKE	SCALE: N/A
STATE: WV	DRAWING NO: 175-057	WELL LOCATION PLAT 2



CIVIL & ENVIRONMENTAL CONSULTANTS, INC.
 600 MARKETPLACE AVENUE, SUITE 200
 BRIDGEPORT, WV 26330
 304-933-3119

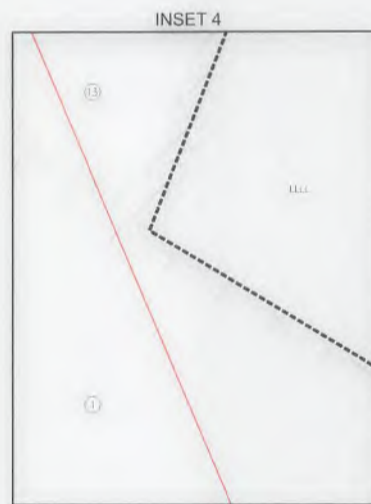

47-009-00325 H6A

NOTES ON SURVEY

1. SURFACE AND ROYALTY OWNER INFORMATION AND THEIR BOUNDARIES SHOWN HEREON WERE PLOTTED FROM DEEDS AND/OR TAX PARCEL MAPS PROVIDED BY CLIENT AND/OR FIELD LOCATIONS.
2. THIS PLAT DOES NOT REPRESENT A BOUNDARY SURVEY OF THE PARCELS SHOWN HEREON.
3. ALL INSETS ARE GRID NORTH UNLESS OTHERWISE DEPICTED.

LEGEND:

- PROPOSED SURFACE HOLE / BOTTOM HOLE
- EXISTING / PRODUCING WELLHEAD
- LPL* LANDING POINT LOCATION
- FLOOD PLAIN
- ACCESS ROAD
- PUBLIC ROAD
- ACCESS ROAD TO PREV. SITE
- LEASE BOUNDARY
- PROPOSED PATH

WELL OPERATOR: SWN PRODUCTION COMPANY, LLC	WELL (FARM) NAME: BRIAN TESLOVICH BRK	WELL # 1H	SERIAL # XXXX
ADDRESS: 1300 FORT PIERPONT DRIVE, STE 201 MORGANTOWN, WV 26508	COUNTY - CODE BROOKE - 009	DISTRICT; BUFFALO DISTRICT	
SURFACE OWNER: BRIAN L. TESLOVICH	USGS 7 1/2 QUADRANGLE MAP NAME TILTONVILLE, WV		



CIVIL & ENVIRONMENTAL CONSULTANTS, INC.
 600 MARKETPLACE AVENUE, SUITE 200
 BRIDGEPORT, WV 26330
 304-933-3119

INSET 6

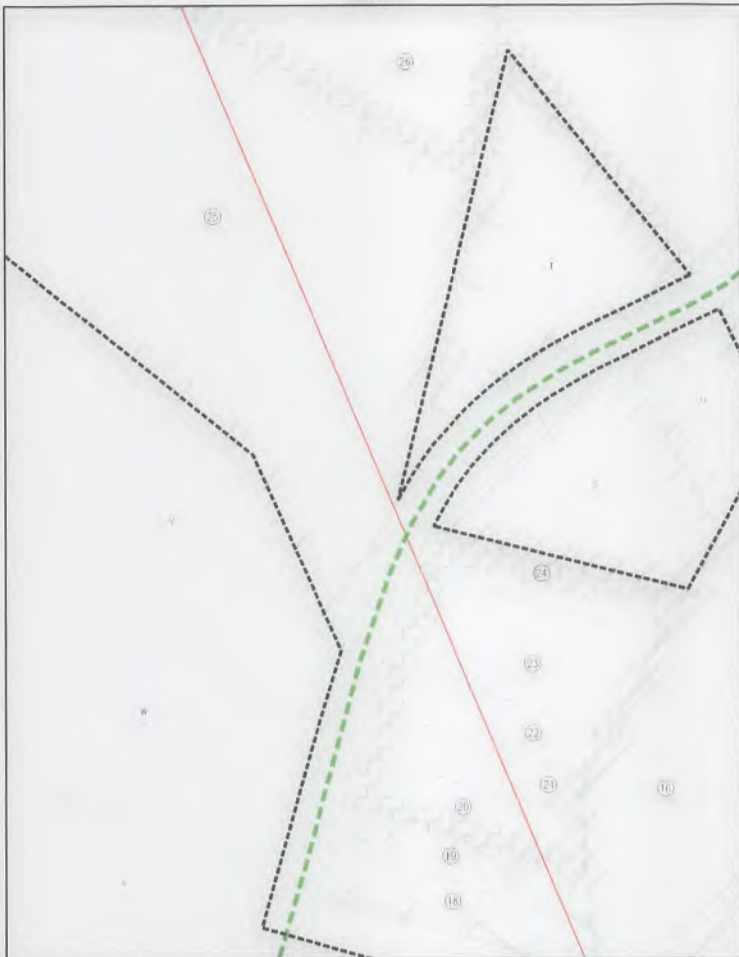

INSET 7

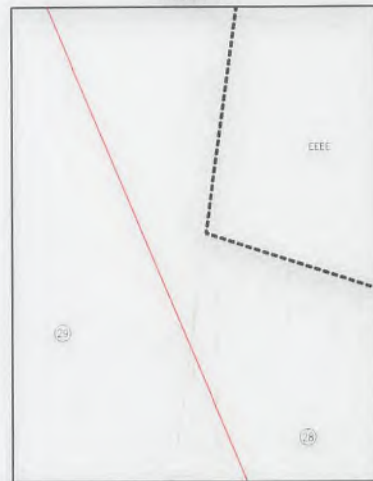

INSET 8

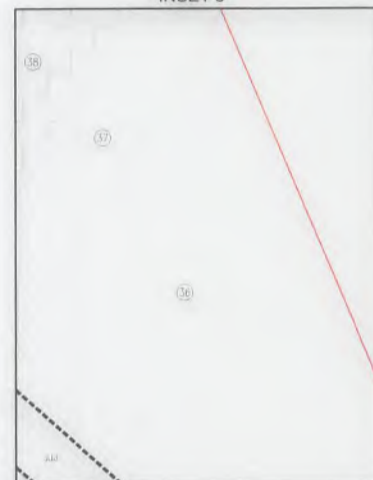

INSET 5

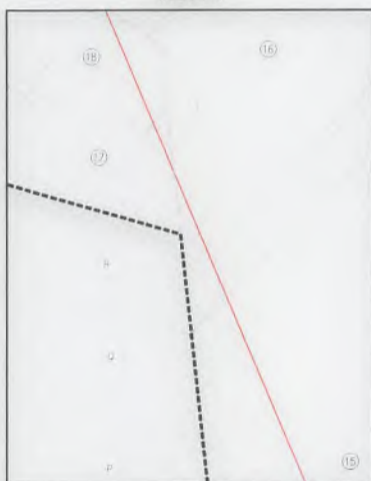

INSET 9



47-009-00325 H 6A

NOTES ON SURVEY

1. SURFACE AND ROYALTY OWNER INFORMATION AND THEIR BOUNDARIES SHOWN HEREON WERE PLOTTED FROM DEEDS AND/OR TAX PARCEL MAPS PROVIDED BY CLIENT AND/OR FIELD LOCATIONS.
2. THIS PLAT DOES NOT REPRESENT A BOUNDARY SURVEY OF THE PARCELS SHOWN HEREON.
3. ALL INSETS ARE GRID NORTH UNLESS OTHERWISE DEPICTED.

LEGEND:

- PROPOSED SURFACE HOLE / BOTTOM HOLE
- EXISTING / PRODUCING WELLHEAD
- ✕ LPL LANDING POINT LOCATION
- FLOOD PLAIN
- ACCESS ROAD
- PUBLIC ROAD
- ACCESS ROAD TO PREV. SITE
- LEASE BOUNDARY
- PROPOSED PATH

WELL OPERATOR: SWN PRODUCTION COMPANY, LLC	WELL (FARM) NAME: BRIAN TESLOVICH BRK	WELL # 1H	SERIAL # XXXX
ADDRESS: 1300 FORT PIERPONT DRIVE, STE 201 MORGANTOWN, WV 26508	COUNTY - CODE BROOKE - 009	DISTRICT; BUFFALO DISTRICT	
SURFACE OWNER: BRIAN L. TESLOVICH	USGS 7 1/2 QUADRANGLE MAP NAME TILTONSVILLE, WV		