

JHA
 COMPANIES
 ENVIRONMENTAL
 GEOSPATIAL
 www.jhacompanies.com
 68011 Vineyard Road
 St. Clairsville, Ohio 43950
 740-695-6100

GRID NORTH
 UTM, NAD83 DATUM, ZONE 17, US FT

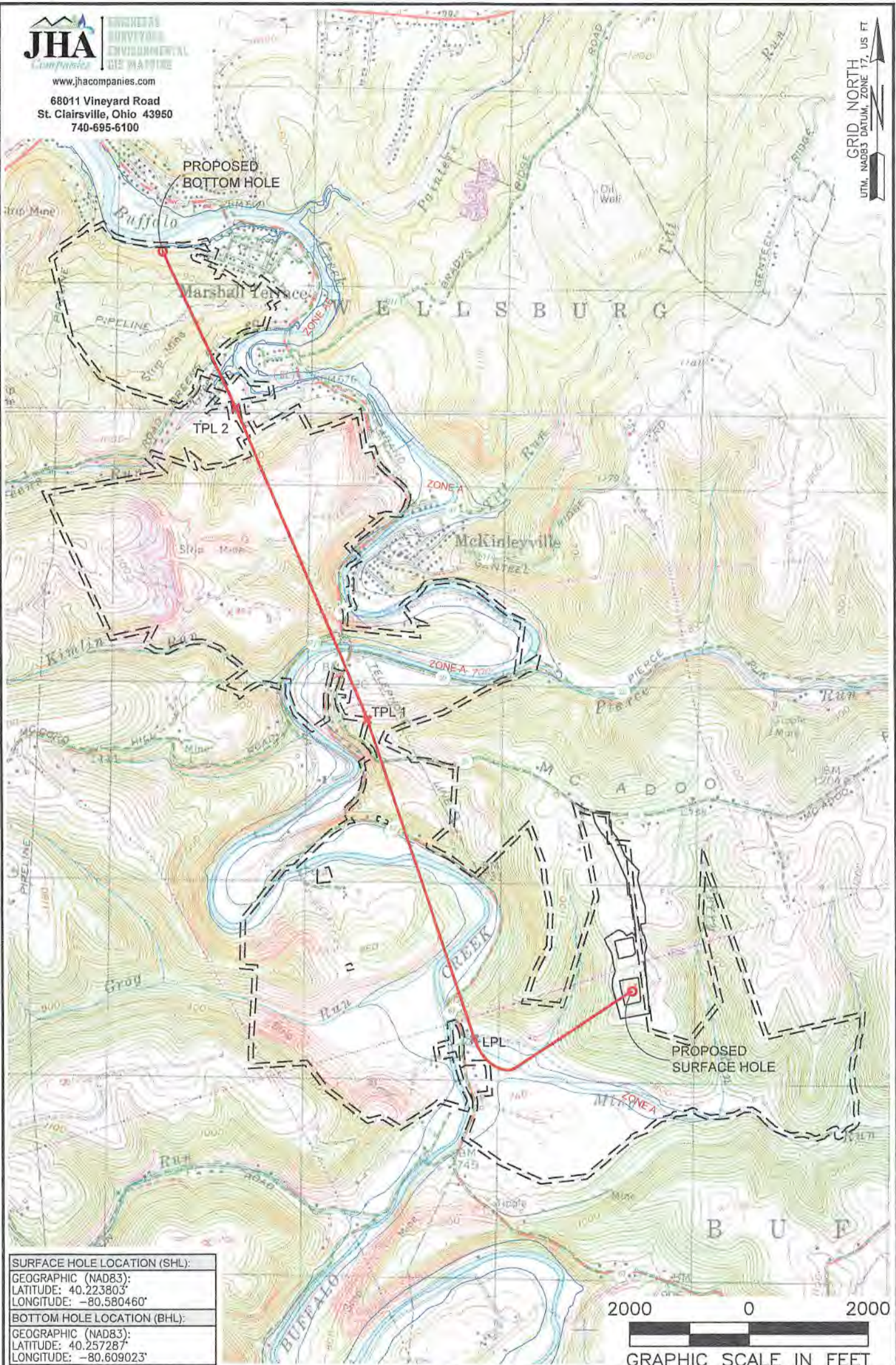

SURFACE HOLE LOCATION (SHL):
GEOGRAPHIC (NAD83):
LATITUDE: 40.223803°
LONGITUDE: -80.580460°
BOTTOM HOLE LOCATION (BHL):
GEOGRAPHIC (NAD83):
LATITUDE: 40.257287°
LONGITUDE: -80.609023°

- NOTES ON SURVEY**
1. SURFACE AND ROYALTY OWNER INFORMATION AND THEIR BOUNDARIES SHOWN HEREON WERE PLOTTED FROM DEEDS AND/OR TAX PARCEL MAPS PROVIDED BY CLIENT AND/OR FIELD LOCATIONS.
 2. THIS PLAT DOES NOT REPRESENT A BOUNDARY SURVEY OF THE PARCELS SHOWN HEREON.
 3. ALL INSETS ARE GRID NORTH UNLESS OTHERWISE DEPICTED.

LEGEND:	PROPOSED SURFACE HOLE / BOTTOM HOLE	NATURAL WATERWAY
EXISTING / PRODUCING WELLHEAD	ACCESS ROAD	PUBLIC ROAD
LPL LANDING POINT LOCATION	ACCESS ROAD TO PREV. SITE	LEASE BOUNDARY
FLOOD PLAIN	PROPOSED PATH	

WELL OPERATOR: SWN PRODUCTION COMPANY, LLC	WELL (FARM) NAME: JOHN GOOD JR BRK	WELL # 601H	SERIAL # XXXX
ADDRESS: 1300 FORT PIERPONT DRIVE, SUITE 201, MORGANTOWN, WV 26508	COUNTY: BROOKE	CODE: 9	DISTRICT: BUFFALO
SURFACE OWNER: JOHN PRATHER GOOD JR IRREVOCABLE TRUST	USGS 7 1/2 QUADRANGLE MAP NAME: WILEYVILLE, WV		
API # 47-009-XXXX			

LATITUDE: 40°15'00" SURFACE HOLE (2000' SCALE)

10889'

LATITUDE: 40°17'30" BOTTOM HOLE (2000' SCALE)



www.jhacompanies.com

68011 Vineyard Road
St. Clairsville, Ohio 43950
740-695-6100

NOTES ON SURVEY

1. COORDINATE SYSTEM IS UTM NAD 83 DATUM, ZONE 17, U.S. FOOT AND WELL COORDINATES ESTABLISHED USING SURVEY GRADE GPS.
2. SURFACE AND ROYALTY OWNER INFORMATION AND THEIR BOUNDARIES SHOWN HEREON WERE PLOTTED FROM DEEDS AND/OR TAX PARCEL MAPS PROVIDED BY CLIENT AND/OR FIELD LOCATIONS.
3. THIS PLAT DOES NOT REPRESENT A BOUNDARY SURVEY OF THE PARCELS SHOWN HEREON.
4. NO DWELLINGS OR BUILDINGS WITHIN 625 FEET OF PROPOSED CENTER OF PAD.
5. NO PERENNIAL STREAMS, LAKES, PONDS, RESERVOIRS OR WETLANDS WITHIN 100 FEET OF THE LIMITS OF DISTURBANCE.
6. NO NATURALLY PRODUCING TROUT STREAM WITHIN 300 FEET OF THE LIMITS OF DISTURBANCE.
7. NO WATER WELLS OR DEVELOPED SPRINGS WITHIN 250 FEET OF PROPOSED WELL.

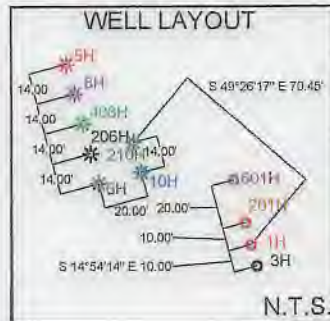
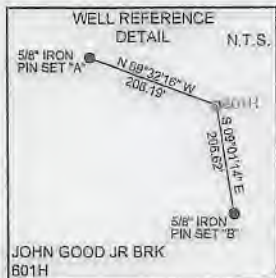

LINE	BEARING	DISTANCE
L1	N20°55'09"W	1673.34'
L2	S24°51'44"E	724.59'

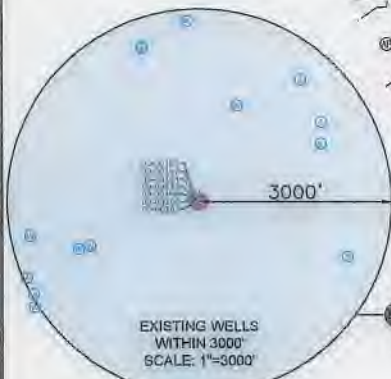

SURFACE HOLE LOCATION (SHL): UTM (NAD83, ZONE 17, METERS): NORTHING: 4452682.04 EASTING: 535694.71
LANDING POINT LOCATION (LPL): UTM (NAD83, ZONE 17, METERS): NORTHING: 4452427.78 EASTING: 534892.26
TURNING POINT LOCATION 1 (TPL 1): UTM (NAD83, ZONE 17, METERS): NORTHING: 4454034.33 EASTING: 534324.13
TURNING POINT LOCATION 2 (TPL 2): UTM (NAD83, ZONE 17, METERS): NORTHING: 4455601.61 EASTING: 533631.98
BOTTOM HOLE LOCATION (BHL): UTM (NAD83, ZONE 17, METERS): NORTHING: 4456387.46 EASTING: 533248.16

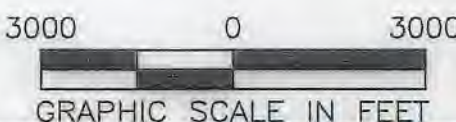

I, THE UNDERSIGNED, HEREBY CERTIFY THAT THIS PLAT IS CORRECT TO THE BEST OF MY KNOWLEDGE AND BELIEF AND SHOWS ALL THE INFORMATION REQUIRED BY LAW AND REGULATIONS ISSUED AND PRESCRIBED BY THE DEPARTMENT OF ENVIRONMENTAL PROTECTION.

P.S. 2041 *[Signature]*

COMPANY: **SWN** Production Company, LLC **SWN** Production Company™

	(+) DENOTES LOCATION OF WELL ON UNITED STATES TOPOGRAPHIC MAPS	MINIMUM DEGREE OF ACCURACY: 1/200	JOHN GOOD JR BRK
	WVDEP OFFICE OF OIL & GAS 601 57TH STREET CHARLESTON, WV 25034	PROVEN SURVEY SOURCE OF GRADE GPS ELEVATION: (NAVD 88, US FT)	OPERATOR'S WELL #: 601H API WELL #: 47 STATE 009 COUNTY 00324 PERMIT

WELL TYPE: OIL WASTE DISPOSAL PRODUCTION DEEP GAS LIQUID INJECTION STORAGE SHALLOW

WATERSHED: UPPER OHIO SOUTH ELEVATION: 1153.3'

DISTRICT: BUFFALO COUNTY: BROOKE QUADRANGLE: BETHANY WV & STEUBENVILLE EAST OH

SURFACE OWNER: JOHN PRATHER GOOD JR IRREVOCABLE TRUST ACREAGE: ±66.57

OIL & GAS ROYALTY OWNER: JOHN PRATHER GOOD JR IRREVOCABLE TRUST ACREAGE: ±66.57

DRILL DRILL DEEPER REDRILL FRACTURE OR STIMULATE PLUG OFF OLD FORMATION PERFORATE NEW FORMATION

CONVERT PLUG & ABANDON CLEAN OUT & REPLUG OTHER CHANGE (SPECIFY)

TARGET FORMATION: MARCELLUS ESTIMATED DEPTH: 5,872' TVD 21,109' TMD

WELL OPERATOR: SWN PRODUCTION COMPANY, LLC ADDRESS: 1300 FORT PIERPONT DRIVE, SUITE 201 CITY: MORGANTOWN STATE: WV ZIP CODE: 26508

DESIGNATED AGENT: BRITTANY WOODY ADDRESS: 1300 FORT PIERPONT DRIVE, SUITE 201 CITY: MORGANTOWN STATE: WV ZIP CODE: 26508

LEGEND: PROPOSED SURFACE HOLE / BOTTOM HOLE EXISTING / PRODUCING WELLHEAD LPL LANDING POINT LOCATION EXISTING WATER WELL EXISTING SPRING NATURAL WATERWAY SURVEYED BOUNDARY LEASE BOUNDARY PROPOSED PATH PUBLIC ROAD	REVISIONS: DATE: 10-01-2020 API NO: 47-009-XXXXX DRAWN BY: R.GRIMES SCALE: 1" = 3000' DRAWING NO: 2020-0714 WELL LOCATION PLAT
---	---

EXISTING SWIMMING, EXISTING WATER WETT, FUNDING POINT LOCATION, EXISTING / PROPOSED METHUEN, PROPOSED SURFACE HOLE / BOTTOM HOLE, EXISTING ROAD, PROPOSED PATH, GRAVE BOUNDARY, SURVEYED BOUNDARY, UNLAWFUL WATERWAY

CITY: MOKSHANTOMI STATE: MA ZIP CODE: 30208 CITY: MOKSHANTOMI STATE: MA ZIP CODE: 30208
 ADDRESS: 1300 EAST BERRYHILL DRIVE SUITE 301 ADDRESS: 1300 EAST BERRYHILL DRIVE SUITE 301
 WELL OPERATOR: ZMI PRODUCTION COMPANY, LLC DESIGNATED AGENT: BRITANNY WOODY

TARGET FORMATION: MURCETTUS ESTIMATED DEPTH: 2'825, LAD 51'108, LWD

COLLECT BENE & ABANDON STEAM OUT & REPT OTHER CHANGE (SPECIFY)

DRIFT DRIFT DEEPE BEDDING FRACTURE OR ZONING BENE OF OLD FORMATION BERRYHILL NEW FORMATION

OIL & GAS COLLECT OMIEN: JOHN BERRYHILL GOOD TO INTERMEDIATE SURFACE: 700'23
 SURFACE OMIEN: JOHN BERRYHILL GOOD TO INTERMEDIATE SURFACE: 700'23
 DISTRICT: BERRYHILL COUNTY: BROOKE OPERATING: BERRYHILL MA & BERRYHILL MA 21 OH
 WATERDEPTH: BERRYHILL OHIO 201H ELEVATION: 1123'3

WELL TYPE: OIL WASTE DISPOSAL PRODUCTION DEEP GAS FLUID INJECTION STORAGE SHALLOW



CHANGESTON, MA 30204
 801 21TH STREET
 OFFICE OF OIL & GAS
 MADEP
 UNITED STATES GEOGRAPHIC MAPS
 (+) DENOTES LOCATION OF WELL ON

ELEVATION: (NAVD 88' US FT)
 SOURCE OF GRADE OR SURVEY
 ACCURACY: 1/500
 DEGREE OF MINIMUM

STATE COUNTY PERMIT
 MA 000 05300
 OPERATOR'S WELL #: 010H
 JOHN GOOD TO BVC

AND DESCRIBED BY THE DEPARTMENT OF ENVIRONMENTAL PROTECTION
 AT THE INFORMATION REQUESTED BY GWM AND REGULATIONS ISSUED
 CORRECT TO THE BEST OF MY KNOWLEDGE AND BELIEF AND SHOWS
 THE UNDERSIGNED HEREBY CERTIFY THAT THIS PLAN IS

POINT	EASTING	NORTHING	PLM (METERS)
BOTTOM HOLE LOCATION (BHG):	232548.18	4422831.48	ZONE 11, METERS
BOTTOM HOLE LOCATION (BHG):	232031.88	4422801.81	ZONE 11, METERS
TRACING POINT LOCATION 2 (TRG 2):	232425.13	4424024.23	ZONE 11, METERS
TRACING POINT LOCATION 1 (TRG 1):	234885.38	4425433.18	ZONE 11, METERS
GUIDING POINT LOCATION (GRP):	232884.11	4425883.04	ZONE 11, METERS
SURFACE HOLE LOCATION (SH):	232548.18	4422831.48	ZONE 11, METERS



Production Company, LLC Production Company, LLC
 ZMI ZMI
 COMPANY:

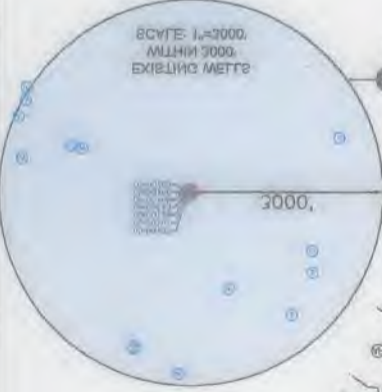

GRID NORTH
 1123'3



LINE	BEARING	DISTANCE
LS	254.21, 44.2E	154.28,
LI	N20.22, 08.2W	182.23,

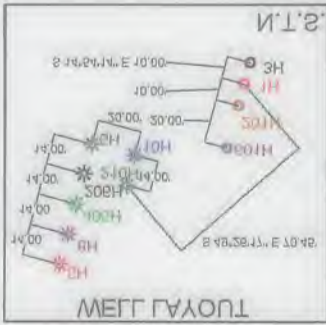

140-898-8400
 21 Stateville, Ohio 43000
 89011 Vineyard Road



- PROPOSED WELL
- NO WATER WELLS OR DEVELOPED SWIMMING WITHIN 300 FEET OF THE LIMITS OF DISTURBANCE.
- NO UNLAWFUL PROPOSED SURVEY WITHIN 300 FEET OF THE LIMITS OF DISTURBANCE.
- NO EXISTING SURVEYS, TACKS, POINTS, RESERVOIRS OR CENTER OF BVD.
- NO DISTURBANCE OR BOUNDARIES WITHIN 252 FEET OF PROPOSED ZONING HEREON.
- THIS PLAN DOES NOT REPRESENT A BOUNDARY SURVEY OF THE PARCELS PROVIDED BY OTHER SURVEYORS OR RECORDS.
- ZONING HEREON WERE FOLLOWED FROM DEEDS AND/OR TAX MAPS.
- SURVEY AND PROPERTY OWNER INFORMATION AND THEIR BOUNDARIES AND WELL COORDINATES ESTABLISHED USING SURVEY GRADE OR 1" COORDINATE SYSTEM IS PLM AND 82 DATUM, ZONE 11, U.S. FOOT NOTES ON SURVEY.

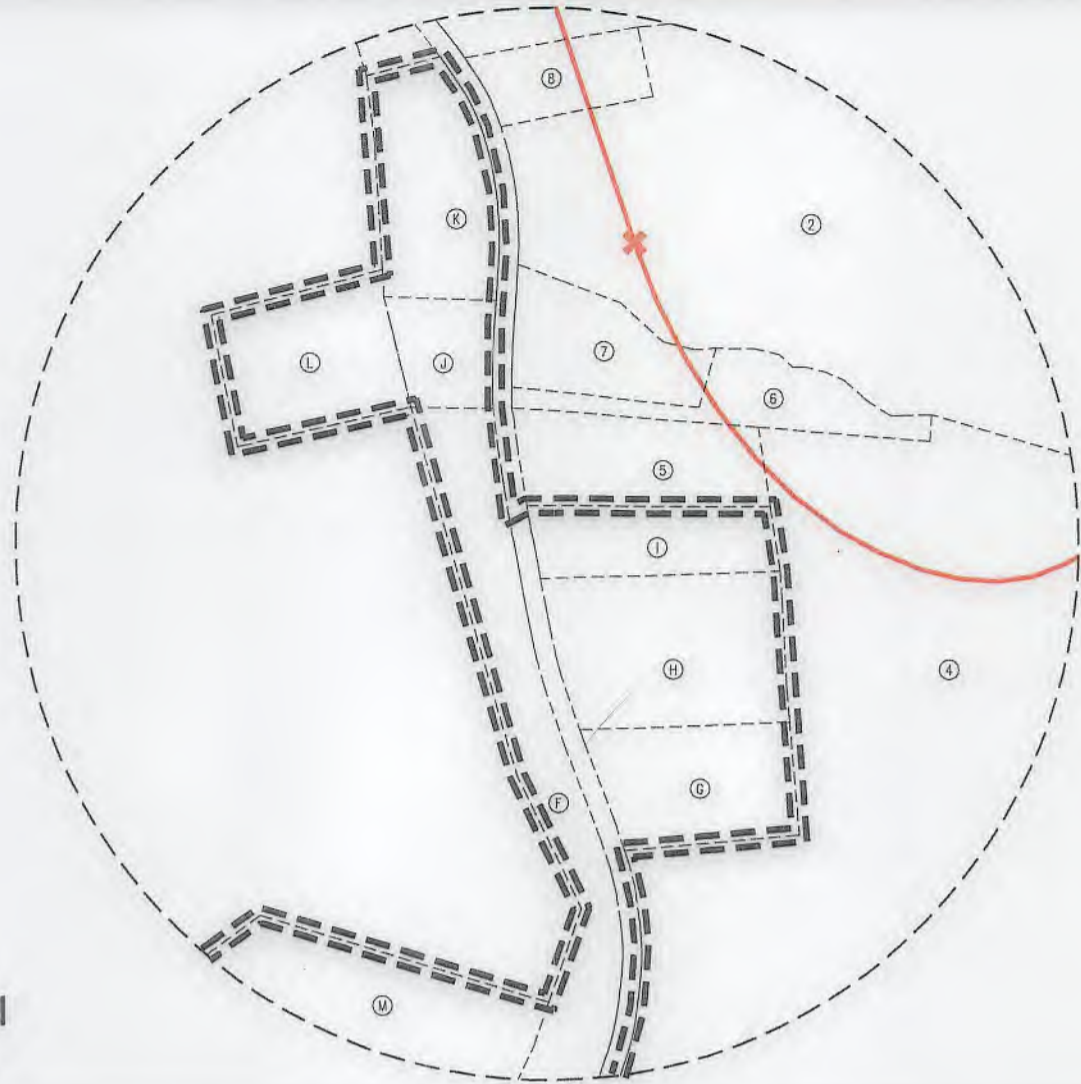

LATITUDE: 40.12, 30, BOTTOM HOLE (5000, SCALE) 1515,
 LATITUDE: 40.12, 00, SURFACE HOLE (3000, SCALE) 1088,

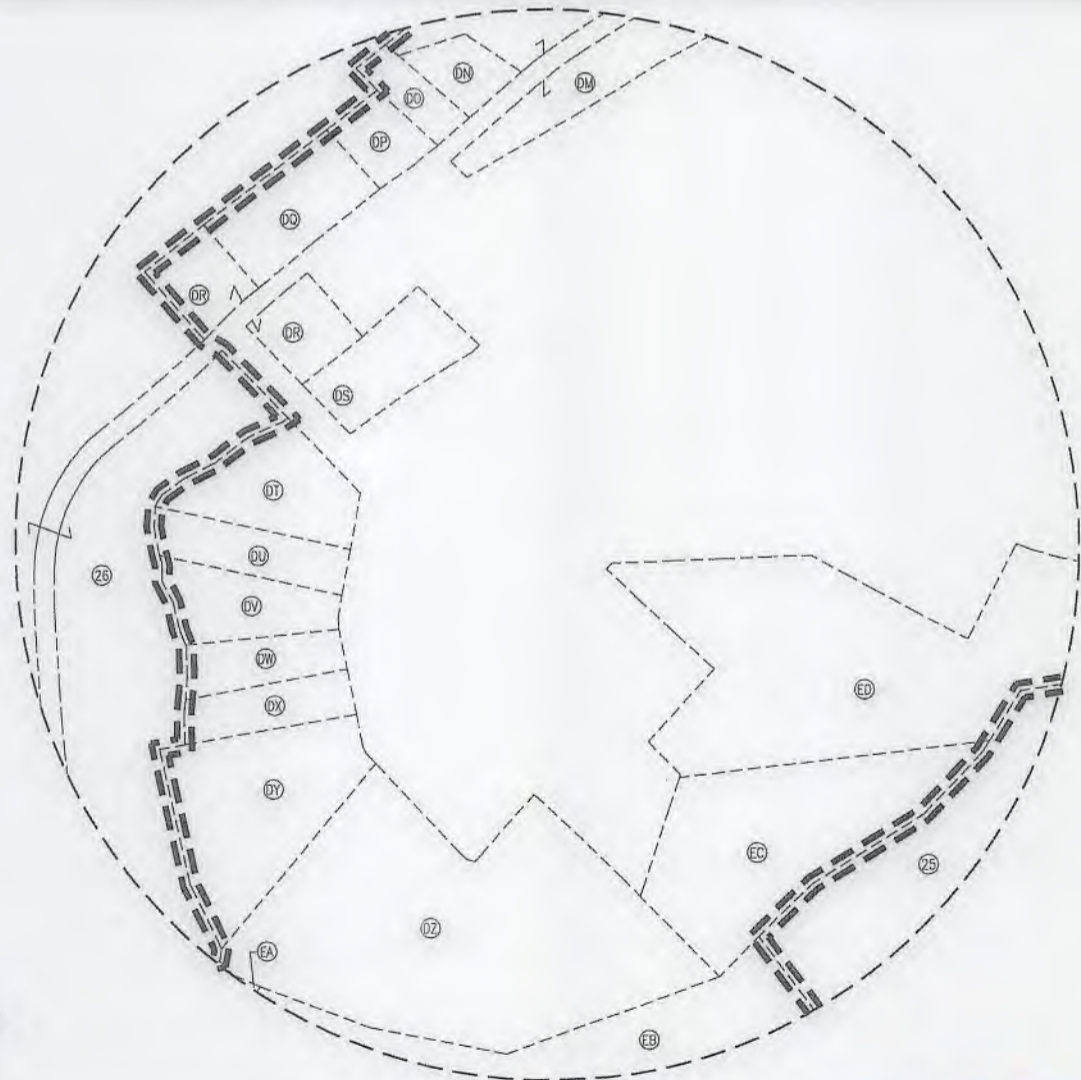

INSET I
N.T.S.



INSET II
N.T.S.

REVISIONS:	COMPANY:		 	
	OPERATOR'S		JOHN GOOD JR BRK	
	WELL #:		47-009-00324 HGA 601H	
	DISTRICT:	COUNTY:	STATE:	DATE:
	BUFFALO	BROOKE	WV	10-01-2020
				API NO: 47-009-XXXXX
				DRAWN BY: R.GRIMES
				SCALE: N/A
				DRAWING NO: 2020-0714
				WELL LOCATION PLAT

ΜΕΤΡ ΓΕΩΓΡΑΦΙΚΟΝ ΣΧΕΔΙΟΝ
 ΔΙΑΜΕΤΡΟΣ 10000-0114
 ΣΚΑΛΗ 1:100
 ΔΙΑΜΕΤΡΟΣ 10000-0114
 ΗΜΕΡΑ 10-01-2020

ΒΡΟΧΙΚΗ ΣΥΜΠΛΗΡΩΣΗ
 ΜΕΤΡ 11-004-00334 ΗΛΥ
 ΟΜΟΙΟΤΗΤΑ ΤΟΠΙΟΝ ΚΑΛΩΝ ΒΡΟΧΙΚΩΝ
 ΟΜΟΙΟΤΗΤΑ ΤΟΠΙΟΝ ΚΑΛΩΝ ΒΡΟΧΙΚΩΝ

ΣΥΜΒΟΥΛΗ: ΣΜΙ
 ΕΠΙΧΕΙΡΗΣΙΑΚΟ ΣΧΕΔΙΟ
 ΣΜΙ

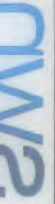
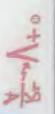

ΣΧΕΔΙΟΝ:

ΙΙ ΤΕΣΗ
 .Σ.Τ.Ι

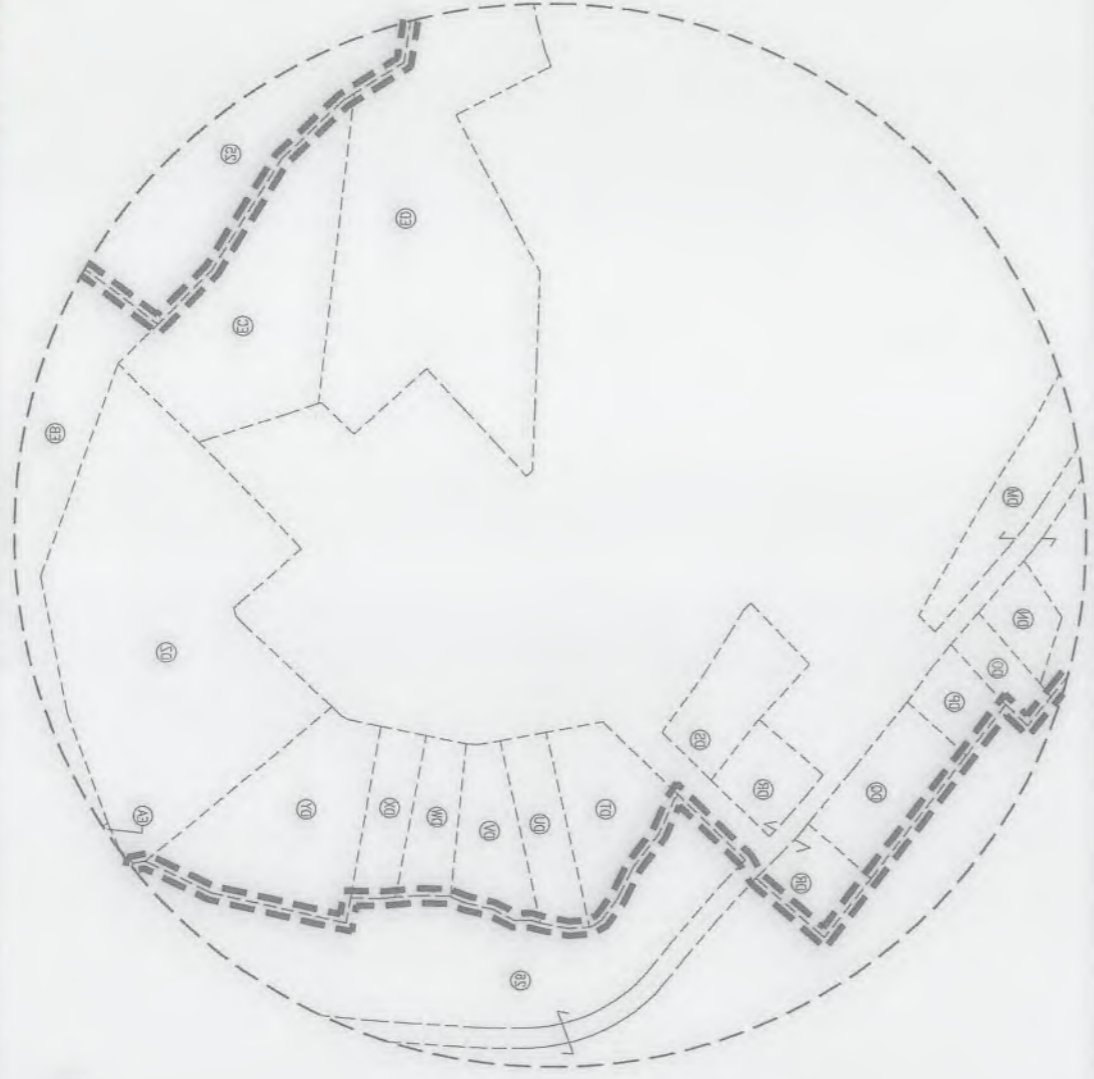

Ι ΤΕΣΗ
 .Σ.Τ.Ι

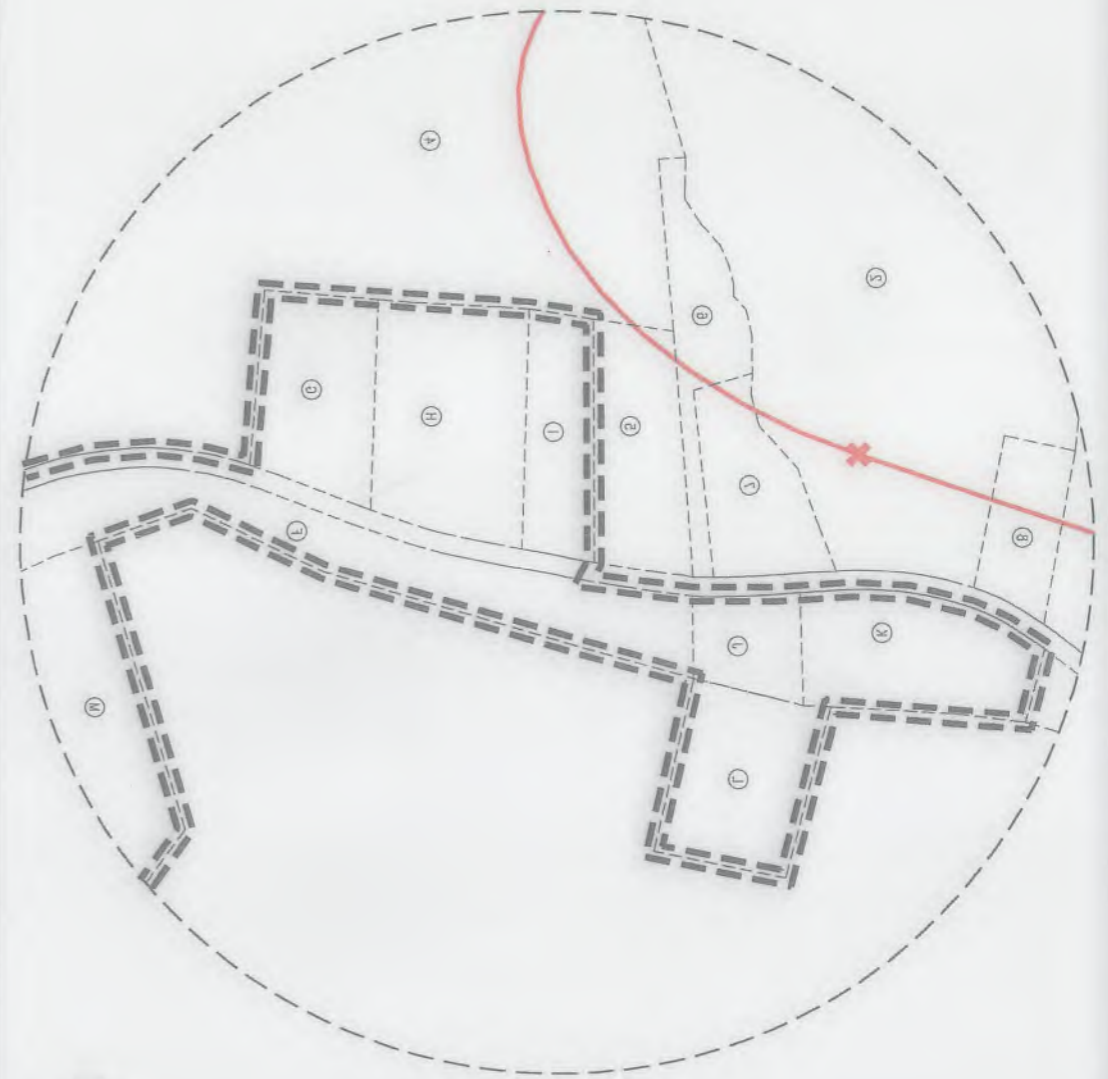



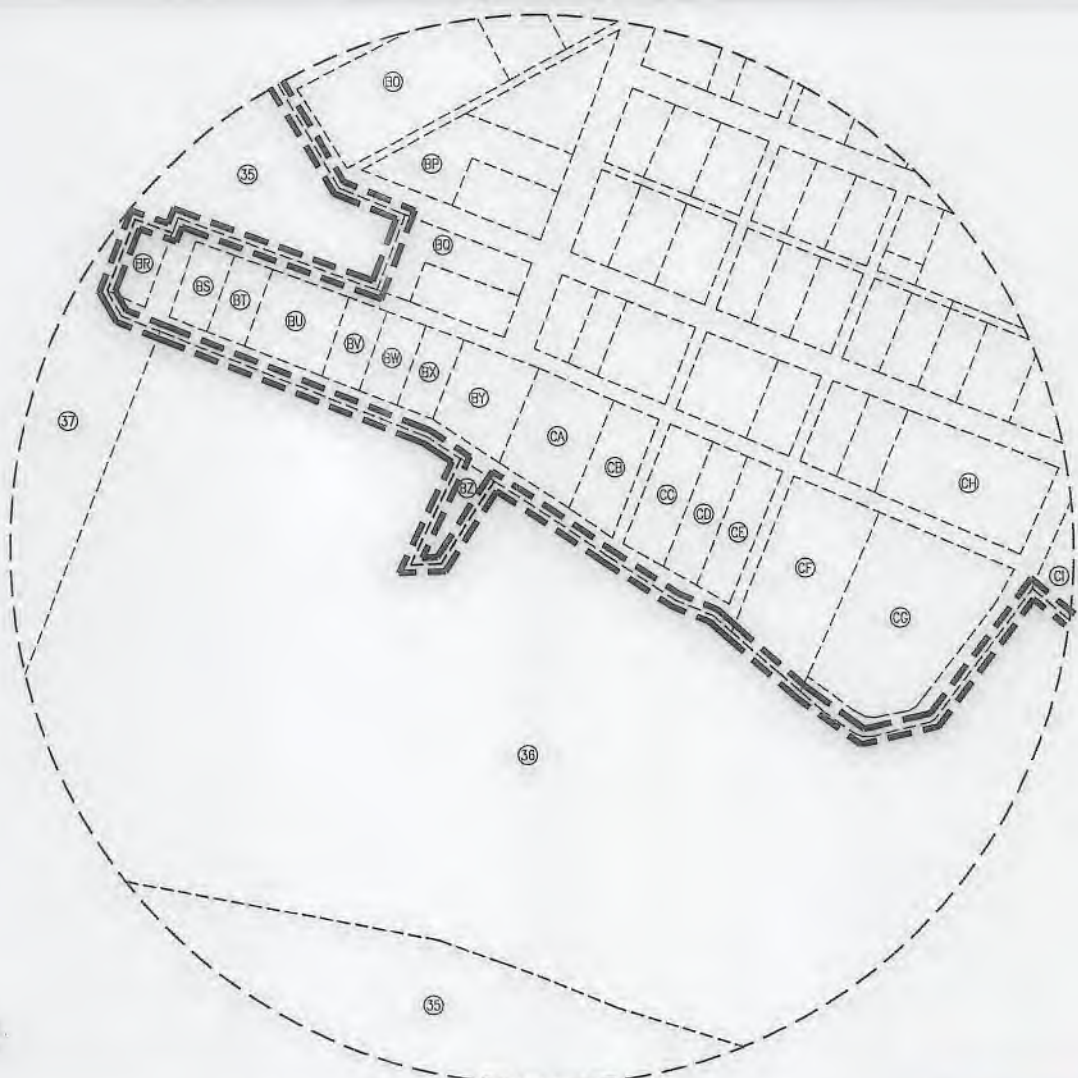

INSET III
N.T.S.



INSET IIII
N.T.S.



REVISIONS:	 		DATE: 10-01-2020
			OPERATOR'S JOHN GOOD JR BRK
	WELL #: 47-009-00324 HGA 601H	DRAWN BY: R.GRIMES	SCALE: N/A
	DISTRICT: BUFFALO	COUNTY: BROOKE	STATE: WV
			WELL LOCATION PLAT

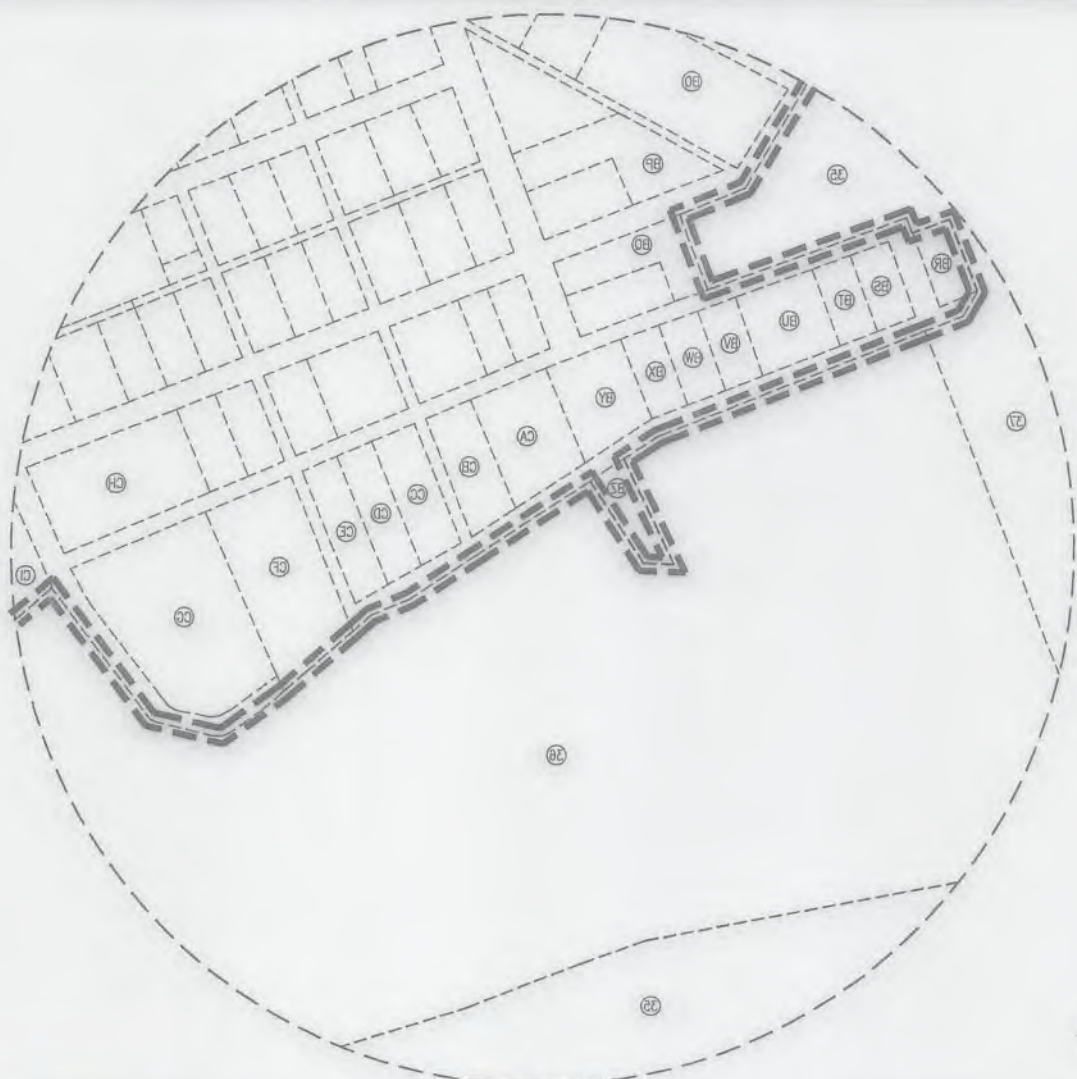

INSET III
N.T.S.



INSET III
N.T.S.

				COMPANY:		REVISIONS:	
Production Company, LLC		Production Company, LLC		OPERATOR'S:			
DATE: 10-01-2020		JOHN GOOD JR BRK		WELL #: 41-004-00254 H04			
API NO: 47-009-XXXXX		801H		DISTRICT:			
DRAWN BY: R.GRIMES		COUNTY:		BUFFALO			
SCALE: N/A		STATE:					
DRAWING NO: 2020-0714		WM					
WELL LOCATION PLAN							

WELL BORE TABLE FOR SURFACE/ROYALTY OWNERS		
TRACT	SURFACE OWNER (S) / ROYALTY OWNER (R)	TAX PARCEL
1	GOOD JOHN PRATHER JR IRREVOCABLE TR DTD 4/11 (S)/(R)	03-B38-001.0
TRACT	SURFACE OWNER	TAX PARCEL
2	STARVAGGI INDUSTRIES INC.	03-B37-053.0
3	CRAWFORD MARLIN G SR & JOY H (SURV)	3-B37-53.2
4	RIPLEY JOHN E & SHERRILL J (SURV) (L EST-WILDA RIPLEY)	3-B37-62
5	JEFFREY D. LOY AND KATRENA M. LOY (SURV)	3-B37-56
6	CRAWFORD MARLIN G SR & JOY (SURV)	3-B37-55
7	SMITH LAWRENCE PAUL SR	3-B37-54
8	USA MARIE BLACK	3-B37-52
9	RODGERS RICHARD; SHARP CHERIE/DYER EDWARD ETAL	3-B37-48
10	JOHNSTON WILLIAM E & HAZEL E (SURV)	3-B37-50
11	CHRISTMAN MARK A	3-B37-45
12	VEMURI DWARKA NATH DBA AMERICAN HEART ASSOCIATES LUKACENA, BONNIE LEE; SCHEUTZNER, SHAYNE; SCHEUTZNER, SHANON; CARRELL, SHELBY; SCHEUTZNER, SHEY	3-B37-49
14	MAZZELLA WELDING & FABRICATION INC	3-B37-46
15	MAZZELLA WELDING & FABRICATION INC	3-B37-46.1
16	GEORGETTI ROWDY T	3-B32-116
17	TOMSHACK MATTHEW P	3-B32-99.4
18	PAMELA S. MERCER	3-B32-99.3
19	FEDAK MARK & GEORGIA	3-B32-99
20	STATE OF WEST VIRGINIA DEPARTMENT OF TRANSPORTATION	PIERCE RUN RD
21	FEDAK MARK & GEORGIA (SURV)	3-B32-103
22	FEDAK MARK A & GEORGIA M	3-B32-200
23	STATE OF WEST VIRGINIA DEPARTMENT OF TRANSPORTATION	BETHANY PIKE
24	ICKES HARRY & JUDITH (SURV)	3-B32-133
25	HUBBARD SAMUEL HERVEY	3-B32-96
26	SCHIAPPA & COMPANY INC	3-B32-9
27	MCGOWAN HERBERT	3-B32G-67
28	RECK JAY D & KAREN S (SURV)	3-B32G-67.1
29	JACKFERT JEFFREY P	3-B32-66
30	MARTINO STEVE D & MARY CHRISTINE	3-B32-64
31	JACKFERT JEFFREY P	3-B32-62
32	JACKFERT JEFFREY P	3-B32-57
33	SNODERLY CHRISTOPHER & JACQUELINE (SURV)	3-B32-52
34	PETRUCCIOLI RONALD (LE-ROBERT & MARIE ELIZABETH)	3-B32-3
35	ROBIE GERTRUDE LOUISE MCSHANE	3-B27P-30
36	LUKSHIN LUCINDA	3-B27R-50
37	MACIAK EDWARD	3-B27P-31
ADJOINING OWNERS TABLE		
TRACT	SURFACE OWNER	TAX PARCEL
A	JACKSON MARY JANE T.O.D. E-TAL	3-B33-60.0
B	PROELLOCHS JOHN H JR, RAY KEVIN & JODY	3-B38-7.0
C	FEDAK MARK A & GEORGIA M (SURV)	3-B38-14.0
D	BETHANY COLLEGE	3-B38-31.0
E	PELUCHETTE FAMILY TRUST	3-B37-68.0
F	RIPLEY JOHN E & SHERRILL J (SURV) (L EST-WILDA RIPLEY)	3-B37-62.0
G	RIPLEY JOHN E & SHERRILL J (SURV)	3-B37-61
H	POLEN TRAVIS	3-B37-59
I	PERSINGER JEREMY S	3-B37-57
J	CRAWFORD MARLIN G SR & JOY (SURV)	3-B37-55
K	JOHNSTON WILLIAM E & HAZEL E (SURV)	3-B37-53.1
L	BUFFALO CREEK CAMP	3-B37-51
M	BOWMAN JOSEPH K & GLORIA	3-B37-70
N	BOWMAN JOSEPH K SR & GLORIA J (SURV)	3-B37-69.1
O	SILVER CAROLE; McDONALD CAYMAN; FERGUSON JENNIFER ETAL	3-B37-71
P	JOHNSTON WILLIAM E & HAZEL E BERTY (SURV)	3-B37-74.1
Q	BONE ROBERT O	3-B37-81
R	CYPHERT DEBRA-1/4; FAIR MATTHEW-1/4; ETAL	3-B37-88
S	CYPHERT DEBRA-1/4; FAIR MATTHEW-1/4; ETAL	3-B37-91
T	SCHIAPPA AND COMPANY INC	3-B37-23
U	SCHIAPPA AND COMPANY INC	3-B37-22
V	OHLER JAMIE L	3-B37-43
W	MAZZELLA VINCENT & PHILLIP	3-B32-128
X	MORRIS JOSEPH C & PENNY J	3-B32-129
Y	VEMURI HOME & GARDENS LLC	3-B32-115
Z	H3 LLC	3-B32-114
AA	MERCER PAMELA SUE	3-B32-99.2
AB	WILLIAMS RONALD E & SANDRA L	3-B32-109
AC	VAN HORN LLOYD T	3-B32-108
AD	VAN HORN LLOYD T & JUDITH K T O D AMY LYNN ET AL	3-B32-105
AE	VAN HORN LLOYD T & JUDITH K T O D AMY LYNN ET AL	3-B32-106
AF	VAN HORN LLOYD T & JUDITH K TOD AMY LYNN ETAL (JTWS)	3-B32-104
AG	VAN HORN LLOYD T	3-B32-107
AH	MILLER BERNARD L JR & DONNA J	3-B32-132
AI	HAMMOND PUBLIC SERVICE	3-B32-135
AJ	WILLIAMS PATRICIA	3-B32-134
AK	WILLIAMS PATRICIA	3-B32-198
AL	MCGOWAN DAVID	3-B32-190
AM	TREDWAY ROBERT G JR	3-B32-188
AN	MCCORD LILIAN	3-B32-185
AO	MASLO FARMS LLC A PENNSYLVANIA LLC	3-B32-19
AP	VIDERMAN DAVID JOSEPH JR GEORGE ETAL	3-B32-13
AQ	HAMILTON PENNY	3-B32-11
AR	SCHIAPPA AND COMPANY INC	3-B32-10
AS	ROBIE GERTRUDE LOUISE MCSHANE	3-B32-30
AU	JONES DAVID B	3-B32-8
AV	LUNSFORD MELANIE J	3-B32-72
AW	WHEAT WILLIAM & HIGGS CARRIE (JTWS)	3-B32-71
AX	WHEAT WILLIAM & HIGGS CARRIE (JTWS)	3-B32-70
AY	SAUVAGEOT PATRICIA PREMESA GLORIA	3-B32-69
AZ	RECK JAY D & KAREN SUE	3-B32-68
BA	RECK JAY D & KAREN SUE (JTWS)	3-B32-67
BB	JACKFERT JEFFREY P	3-B32-61

ADJOINING OWNERS TABLE		
TRACT	SURFACE OWNER	TAX PARCEL
BC	HAAS JOSEPH E	3-B32-58
BD	CARTE WILLIAM M & HAZEL ANN (SURV)	3-B32-59
BE	LISH FAMILY TRUST LISH EDWARD C BEATRICE M TRUSTEES	3-B32-73
BF	LISH FAMILY TRUST LISH BEATRICE M EDWARD C	3-B32-6
BG	WALNOHA WILLIAM R	3-B32-5
BH	STEWART GLENN A & SUSAN L	3-B32-4
BI	WALNOHA WILLIAM R, CAROLYN S JESSICA (SURV)	3-B32-7
BJ	ROBIE GERTRUDE LOUISE MCSHANE	3-B32-29
BK	FORSYTHE PAUL D & PAMELA M (JTWS)	3-B27-17
BL	FRISCO JOHN J SR-1/3 WANYSZN JOSEPHINE-2/3	3-B27K-189
BM	FRISCO JOHN J SR-1/3 WANYSZN JOSEPHINE-2/3	3-B27K-190
BN	ABANDONED RAILROAD SOUTH OF BUFFALO CREEK	3-B27K-188
BO	STEIN JOSEPH PAUL	3-B27P-5
BP	GOFF TERRY SUE	3-B27P-7
BQ	WILLIAMS MARTHA K	3-B27P-9
BR	MINDA MICHAEL F JR & TAMMY K (SURV)	3-B27P-11
BS	MINDA MICHAEL F JR & TAMMY K (SURV)	3-B27P-12
BT	MINDA MICHAEL F JR & TAMMY K (SURV)	3-B27P-13
BU	MINDA MICHAEL F JR & TAMMY K (SURV)	3-B27P-14
BV	LAW RUTH M	3-B27P-15
BW	LAW RUTH M	3-B27P-16
BX	WALNOHA JOSEPH L & JANICE	3-B27P-17
BY	KISNER WILLIAM CLINTON	3-B27P-18
BZ	STEWART JOHN WAYNE	3-B27P-22
CA	KISNER WILLIAM C	3-B27P-19
CB	HARTZELL JOANNE K	3-B27P-20
CC	HARTZELL JOANNE L	3-B27R-49
CD	HARTZELL JOANNE L	3-B27R-48
CE	WILLIAMS STEVEN E & JESSICA (SURV)	3-B27R-47
CF	WILLIAMS STEVEN E & JESSICA N (SURV)	3-B27R-46
CG	WALLACE JAMES	3-B27R-43
CH	WALLACE JAMES O	3-B27R-42
CI	LUCINDA FAY LUKSHIN	3-B27R-51
CJ	HARVEY MICHAEL L & MARSHA L (SURV)	3-B27R-52
CK	OSSMAN ROBERT E JR & LORRAINE	3-B27R-53
CL	GEORGIANN M. DAY AND EVERETT H. DAY (JTWS)	3-B27R-84
CM	NICHOLSON EDWARD W & LESA M	3-B27R-82
CN	DEDITCH GREGORY	3-B32-1
CO	PETRUCCIOLI RONALD A (LE- ROBERT A & MARIE ELIZABETH)	3-B32-2
CP	YANO KURT MICHAEL (LE-FRANK A & KATHERINE YANO)	3-B32-41
CQ	YANO KURT MICHAEL LE-FRANK & KATHERINE YANO)	3-B32-42
CR	ROCKEY DEBRA K (TOD LISA MARIE ROCKEY-MCCUNE AND MATTHEW JAMES ROCKEY)	3-B32-43
CS	MARLIN G. CRAWFORD	3-B32-50
CT	MARLIN G. CRAWFORD	3-B32-51
CU	JACKFERT JEFFREY P	3-B32-54
CV	JACKFERT JEFFREY P	3-B32-55
CW	JACKFERT JEFFREY P	3-B32-56
CX	JACKFERT JEFFREY P	3-B32-63
CY	MARTINO STEVE D & MARY CHRISTINE (SURV)	3-B32-64
CZ	STEVEN D. MARTINO AND MARY C. MARTINO	3-B32-53
DA	STEVEN D. MARTINO AND MARY C. MARTINO	3-B32-65
DB	PRATZ GARY LEE & HANNAH JANE	3-B32-74
DC	WOODBURN ERIC J	3-B32-75
DD	OHLER LESLIE R & JOSEPHINE L (TOD) OHLER JAMIE	3-B32-76
DE	COLLEY MELVIN A & ALBERTA M.	3-B32-78
DF	SMITH TONY	3-B32-79
DG	BLACK KEITH	3-B32-80
DH	BLACK CINDY LEE	3-B32-81
DI	TAYLOR SYLVIA	3-B32-82
DJ	TAYLOR WAYNE & SYLVIA (SURV)	3-B32G-66
DK	STEWART TERRY STEWART CHARLOTTE M (JTWS)	3-B32H-1
DL	MCGOWAN HERBERT	3-B32G-67
DM	VEMURI HOME & GARDENS LLC	3-B32G-1
DN	OHLER DIXIE LEE	3-B32G-2
DO	JAMES SCOTT GEAR	3-B32G-3
DP	JAMES SCOTT GEAR	3-B32G-4
DQ	REED LARRY MICHAEL DEBORAH RENEE (JTWS)	3-B32G-5
DR	REED LARRY M & DEBORAH R (SURV)	3-B32G-6
DS	UNKNOWN	3-B32G-63
DT	OHLER ROBERT F & ANNA	3-B32G-7
DU	FOX JOHN H	3-B32G-8
DV	BEST JAMES E & ANNETTE M JTWS	3-B32G-9
DW	BEST JAMES E & ANNETTE M JTWS	3-B32G-10
DX	TOMSHACK MATTHEW PATRICK	3-B32G-11
DY	TOMSHACK MATTHEW PATRICK	3-B32-86
DZ	FODOR PAUL W & SUSAN A	3-B32-89
EA	HUBBARD SAMUEL HERVEY	3-B32-96
EB	SEREVICZ MICHAEL AND DELLA (JTWS)	3-B32-90
EC	BEST JAMES E & ANNETTE M (SURV)	3-B32-201
ED	STEWART ALBERT & LOTTIE	3-B32H-50
EE	STARVAGGI IND	3-B33-54
EF	HUBBARD SAMUEL HERVEY	3-B32-97
EG	MATTHEW P. TOMSHACK AND APRIL D. ELTRINGHAM (SURV)	3-B32-98
EH	OHLER JAMIE L & LESLIE (SURV)	3-B32-99.1
EI	GOOD JOHN P III; JOHNSTON KENNETH D (SURV)	3-B32-117
EJ	MARSH LIVING TRUST 1/28/13 (TRUS-PHYLLIS MARSH)	3-B32-118
EK	GOOD JOHN PRATHER III THOMAS LAURIE (SURV)	3-B32-119
EL	BIRDSALL BRIAN	3-B32-120
EM	GOOD JOHN PRATHER JR IRREVOCABLE TR DTD 4/11	3-B33-57
EN	MARKER PHYLLIS; MARKER-SCHNELL PATRICIA (SURV)	3-B32-127
EO	MAZZELLA DONNA A	3-B37-44
EP	HAMMOND PUBLIC SERVICE DISTRICT	3-B37-45.1

REVISIONS:

COMPANY:	SWN Production Company, LLC	SWN Production Company™
OPERATOR'S	JOHN GOOD JR BRK	DATE: 10-01-2020
WELL #:	47-009-00324 H&A 601H	API NO: 47-009-XXXXX
DISTRICT:	BUFFALO	DRAWN BY: R.GRIMES
COUNTY:	BROOKE	SCALE: N/A
STATE:	WV	DRAWING NO: 2020-0714
		WELL LOCATION PLAT

