



CIVIL & ENVIRONMENTAL CONSULTANTS, INC.
120 GENESIS BOULEVARD
BRIDGEPORT, WV 26330
304-933-3119

BOTTOM HOLE 7732' SURFACE HOLE 2310'

Top Hole Latitude: 40°15'00"
Bottom Hole Latitude: 40°15'00"

SURFACE HOLE LOCATION (SHL):
UTM (NAD83, ZONE 17, METERS): NORTHING: 4,451,863.544 EASTING: 531,204.857
LANDING POINT (LPL):
UTM (NAD83, ZONE 17, METERS): NORTHING: 4,451,863.699 EASTING: 530,943.828
TURNING POINT 1 LOCATION (TP1):
UTM (NAD83, ZONE 17, METERS): NORTHING: 4,451,942.582 EASTING: 530,916.552
TURNING POINT 2 LOCATION (TP2):
UTM (NAD83, ZONE 17, METERS): NORTHING: 4,452,099.828 EASTING: 530,864.373
TURNING POINT 3 LOCATION (TP3):
UTM (NAD83, ZONE 17, METERS): NORTHING: 4,452,417.674 EASTING: 530,899.061
BOTTOM HOLE LOCATION (BHL):
UTM (NAD83, ZONE 17, METERS): NORTHING: 4,455,006.681 EASTING: 529,539.383

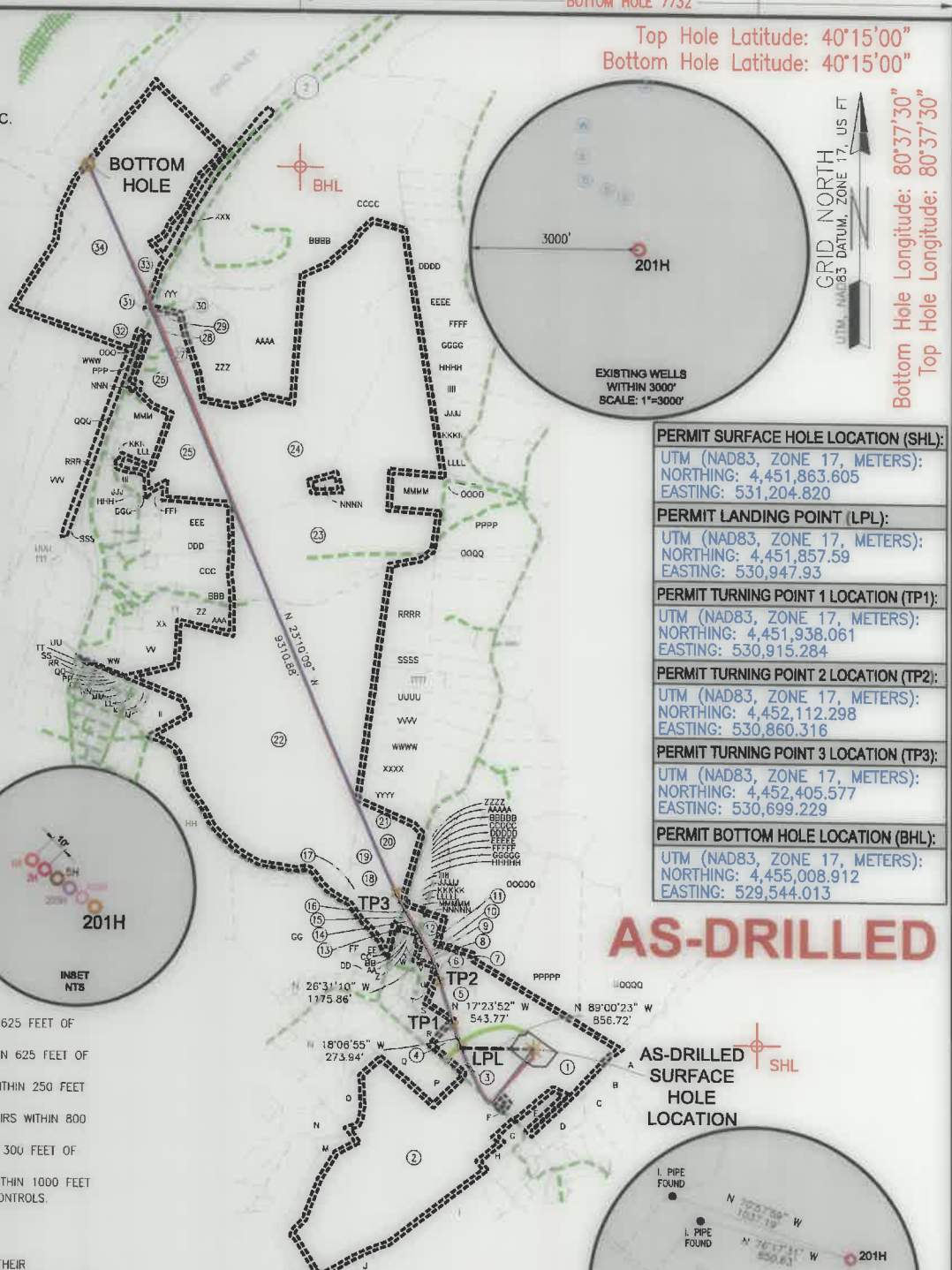

PERMIT SURFACE HOLE LOCATION (SHL):
UTM (NAD83, ZONE 17, METERS): NORTHING: 4,451,857.605 EASTING: 531,204.820
PERMIT LANDING POINT (LPL):
UTM (NAD83, ZONE 17, METERS): NORTHING: 4,451,857.59 EASTING: 530,947.93
PERMIT TURNING POINT 1 LOCATION (TP1):
UTM (NAD83, ZONE 17, METERS): NORTHING: 4,451,938.061 EASTING: 530,915.284
PERMIT TURNING POINT 2 LOCATION (TP2):
UTM (NAD83, ZONE 17, METERS): NORTHING: 4,452,112.298 EASTING: 530,860.316
PERMIT TURNING POINT 3 LOCATION (TP3):
UTM (NAD83, ZONE 17, METERS): NORTHING: 4,452,405.577 EASTING: 530,899.229
PERMIT BOTTOM HOLE LOCATION (BHL):
UTM (NAD83, ZONE 17, METERS): NORTHING: 4,455,008.912 EASTING: 529,544.013

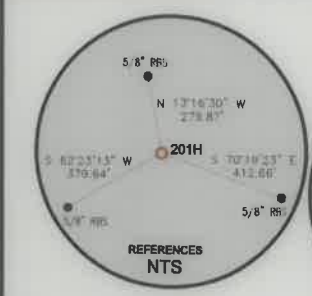

WELL RESTRICTIONS

- NO OCCUPIED DWELLINGS > 2500 SQ FT. WITHIN 625 FEET OF CENTER OF PAD.
- NO AGRICULTURE BUILDINGS > 2500 SQ FT. WITHIN 625 FEET OF CENTER OF PAD.
- NO WATER WELLS OR DEVELOPED SPRINGS ARE WITHIN 250 FEET OF PROPOSED WELL.
- PERENNIAL STREAMS, LAKES, PONDS, OR RESERVOIRS WITHIN 800 FEET OF THE LIMITS OF DISTURBANCE.
- NO NATURALLY PRODUCING TROUT STREAM WITHIN 300 FEET OF LIMITS OF DISTURBANCE.
- NO GROUND INTAKE OR PUBLIC WATER SUPPLY WITHIN 1000 FEET OF WELL PAD, LIMITS OF DISTURBANCE, E & S CONTROLS.

NOTES ON SURVEY

- SURFACE AND ROYALTY OWNER INFORMATION AND THEIR BOUNDARIES SHOWN HEREON WERE PLOTTED FROM DEEDS AND/OR TAX PARCEL MAPS PROVIDED BY CLIENT AND/OR FIELD LOCATIONS.
- THIS PLAT DOES NOT REPRESENT A BOUNDARY SURVEY OF THE PARCELS SHOWN HEREON.
- ALL INSETS ARE GRID NORTH UNLESS OTHERWISE DEPICTED.

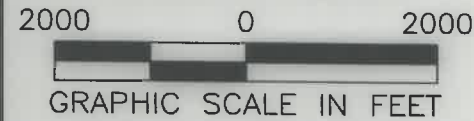

I, THE UNDERSIGNED, HEREBY CERTIFY THAT THIS PLAT IS CORRECT TO THE BEST OF MY KNOWLEDGE AND BELIEF AND SHOWS ALL THE INFORMATION REQUIRED BY LAW AND REGULATIONS ISSUED AND PRESCRIBED BY THE DEPARTMENT OF ENVIRONMENTAL PROTECTION

P.S. 991 *Dennis E. Miller*



AS-DRILLED

AS-DRILLED SURFACE HOLE LOCATION

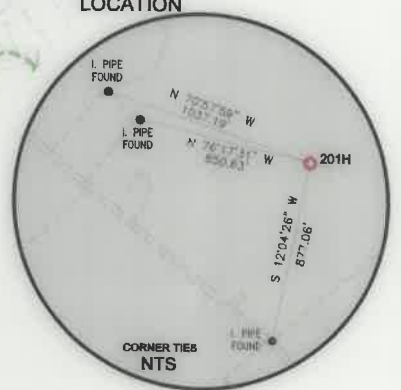

COMPANY: **SWN** Production Company, LLC **SWN** Production Company, LLC

(+) DENOTES LOCATION OF WELL ON UNITED STATES TOPOGRAPHIC MAPS WVDEP OFFICE OF OIL & GAS 601 57TH STREET CHARLESTON, WV 25034	MINIMUM DEGREE OF ACCURACY: 1/200	OPERATOR'S WELL #: 201H
	PROVEN SOURCE OF ELEVATION: SURVEY GRADE GPS (NAVD 88, US FT)	API WELL #: 47 009 00323 STATE COUNTY PERMIT

WELL TYPE: OIL <input type="checkbox"/> WASTE DISPOSAL <input type="checkbox"/> PRODUCTION <input checked="" type="checkbox"/> DEEP <input type="checkbox"/> GAS <input checked="" type="checkbox"/> LIQUID INJECTION <input type="checkbox"/> STORAGE <input type="checkbox"/> SHALLOW <input checked="" type="checkbox"/>	ELEVATION: 1,149.0'
WATERSHED: GROG RUN	QUADRANGLE: TILTONSVILLE
DISTRICT: BUFFALO DISTRICT COUNTY: BROOKE	ACREAGE: 50.911±
SURFACE OWNER: BRIAN L. TESLOVICH	ACREAGE: 50.911±
OIL & GAS ROYALTY OWNER: BRIAN L. TESLOVICH	
DRILL <input type="checkbox"/> DRILL DEEPER <input type="checkbox"/> REDRILL <input type="checkbox"/> FRACTURE OR STIMULATE <input type="checkbox"/> PLUG OFF OLD FORMATION <input type="checkbox"/> PERFORATE NEW FORMATION <input type="checkbox"/>	
CONVERT <input type="checkbox"/> PLUG & ABANDON <input type="checkbox"/> CLEAN OUT & REPLUG <input type="checkbox"/> OTHER CHANGE <input type="checkbox"/> (SPECIFY) ASDRILLED	
TARGET FORMATION: MARCELLUS	ESTIMATED DEPTH: 5635.0' 09/09/2022

WELL OPERATOR: SWN PRODUCTION COMPANY, LLC	DESIGNATED AGENT: BRITTANY WOODY
ADDRESS: 1300 FORT PIERPONT DRIVE, STE 201	ADDRESS: 1300 FORT PIERPONT DRIVE, STE 201
CITY: MORGANTOWN STATE: WV ZIP CODE: 26508	CITY: MORGANTOWN STATE: WV ZIP CODE: 26508

LEGEND:	<ul style="list-style-type: none"> PROPOSED SURFACE HOLE / BOTTOM HOLE EXISTING / PRODUCING WELLHEAD LANDING POINT LOCATION EXISTING WATER WELL EXISTING SPRING SURVEYED BOUNDARY DRILLING UNIT LEASE BOUNDARY ASDRILLED PATH PROPOSED PATH TURNING POINT LOCATION 	REVISIONS: DATE: 04-26-2022 DRAWN BY: K.E.S. SCALE: 1" = 2000' DRAWING NO: 175-057 WELL LOCATION PLAT
----------------	---	---



CIVIL & ENVIRONMENTAL CONSULTANTS, INC.
120 GENESIS BOULEVARD
BRIDGEPORT, WV 26330
304-933-3119

ADJOINING OWNERS TABLE		
TRACT	SURFACE OWNER	TAX PARCEL
A	LOUIS MILLER	03-836-125
B	MONROE NORMAN JR & CAE REGINIA (ETAL)	03-836-130
C	FIBER RICKY F.	03-836-132
D	ADAMS MARK A. & MELODY J.	03-836-142
E	COULTER LYNN; DAVID ET AL (LE-LAUGHTON COULTER)	03-836-143
F	COLUMBIA GAS COMPANY	03-836-144
G	BEECH BOTTOM VOLUNTEER FIRE DEPARTMENT	03-836-105
H	RICHMAN TREVOR SEAN	03-836-106
I	PHILLIPS MARK 1/6, ATKINSON GAIL 1/6 ET AL, PHILLIPS MARK ATKINSON GAIL 1/6 ET AL	03-836-107
J	CAPP ERNEST F. & JOANNE	03-841-52
K	WINDSOR POWER HOUSE COAL CO.	03-841-49
L	BROOKE COUNTY COMMISSION	03-836-103.1
M	WINDSOR POWER HOUSE COAL CO.	03-836-103
N	WINDSOR POWER HOUSE COAL CO.	03-836-101
O	WINDSOR POWER HOUSE COAL CO.	03-836L-38
P	LOUGHRIE FLOYD R. & DORIS M.	03-836L-37
Q	HAMILTON KEITH	03-836L-37
R	KING BILLIE D.	03-836L-41
S	CONLEY CHARLES A. & LINDA (SURV)	03-836L-69
T	OHLER JAMIE LYNN	03-836L-55
U	THOMAS ROBERT L. & LINDA SUE	03-836L-57
V	BUTLER WILMA (TOD) DALE L. BUTLER	03-836L-60
W	LEMASTERS HARLEY	03-836L-63
X	LEMASTERS HARLEY	03-836L-64
Y	PIERCY SEAN G.	03-836L-66
Z	PIERCY SEAN G. & BEVERLY J. (SURV)	03-836G-5
AA	MATHESS SHAWN	03-836G-6
BB	MATHESS SHAWN	03-836G-7
CC	MAYHEW KATHY LYNN (LIFE EST EMMA VIRGINIA HEADEN)	03-836G-8
DD	BADO JOHN	03-836L-1
EE	HALEY KATHY	03-836G-3
FF	BADO JOHN	03-836G-2
GG	WALLACE LESTER & KATHERINE	03-836G-1
HH	BUSINESS DEV CORP OF THE NORTHERN PANHANDLE	03-836B-23.1
II	VILLAGE OF BEECH BOTTOM	03-836B-17
JJ	VILLAGE OF BEECH BOTTOM	03-836B-16
KK	SMART JUSTIN & AMANDA (JTWS)	03-836B-15
LL	LEWIS GEORGE M. & JUDY (SURV)	01-836B-14
MM	DAUGHERTY BELINDA; ET AL (LIFE EST JUNE ANN DAUGHERTY)	03-836B-11
NN	MCCUTCHEAN BARBARA	01-836B-10
OO	HUNTER BRUCE & VICKI LYNN (JTWS)	01-836B-9
PP	PHILABAUM ANDREW J. BRADLEY STEPHANIE (JTWS)	01-836B-8
QQ	PHILABAUM ANDREW J. BRADLEY STEPHANIE (JTWS)	01-836B-7
RR	RICHIE JOHN C. & KELLY A.	01-836B-6
SS	RICHIE JOHN C. & KELLY A.	01-836B-5
TT	DALBO PATRICK J.	01-836B-2
UU	VILLAGE OF BEECH BOTTOM	03-836B-1
VV	EMASES PROPERTIES LLC	01-836B-121.1
WW	SMITH JOYCE A.	01-836B-120
XX	COUCH LARRY WILLIAM (LE-JEAN COUCH)	01-836B-124
YY	CONERY EDWARD A.	01-836B-125
ZZ	MILLER LOUIS & ARLINE	03-836-5
AAA	MILLER LOUIS & ARLINE	03-836-6
BBB	GARY BUCEY, JEFFREY BUCEY, TIMOTHY BUCEY, KEITH DODD, LYNN DODD, CAROL LANDMEYER, HENRY WELLS, JR., REBECCA WELLS ROCCA	03-831-74
CCC	BAHER OTIS M. JR & EDNA JO	01-8831-19
DDD	PELL ALBERT T. & SHEILA (SURV)	01-8831-25
EEE	LOMBARD BERNARD J. III ETAL	01-8831-58
FFF	CROW HAROLD THOMAS	01-8831-33
GGG	LOMBARD BERNARD J. III	01-8831-34
HHH	MOZINGO RALPH	01-8831-35
III	FISHER NED H. JR & MARY	01-8831-36
JJJ	FISHER HANS	01-8831-37
KKK	BILLARD PAUL T.	01-8831-49
LLL	ALADDIN SIGNS INC.	01-8831-54
MMM	ALADDIN SIGNS INC.	01-8831-55
NNN	LOMBARD BERNARD J. III	01-8831-57
OOO	MCCLOUD BARBARA J. & WILSON MARY LOUISE	01-8831-60
PPP	MCLEAN JAMES B. & CYNTHIA S. (SURV)	01-8831-59
QQQ	WHEELING LAND DEVELOPMENT CORPORATION	01-8831-56
RRR	WHEELING LAND DEVELOPMENT CORPORATION	01-8831-6
SSS	BUSINESS DEV CORP OF THE NORTHERN PANHANDLE	03-836B-119
TTT	BROWNLEE LAND VENTURES LP	01-8831-8
UUU	BROWNLEE LAND VENTURES LP	01-8831-7
VVV	WHEELING LAND DEVELOPMENT CORPORATION	01-8831-5.1
WWW	BROWNLEE LAND VENTURES LP	01-8831-4
XXX	TOUPS FAMILY TRUST OF 2013 MATHEW & ELIZ PADDEN-CO-TRUS	01-831-14
YYY	KOKOSINSKI JASON EDWARD	01-8831-64.1
ZZZ	KOKOSINSKI; JOHN J.; JASON JARRETT (SURV)	01-8831-64
AAAA	SCHIAPPA AND COMPANY INC	01-8831-65
BBBB	THOMPSON ET AL & A&G THOMPSON GROUP LLC	01-831-8
CCCC	WALNOHA RAY	01-831-6
DDDD	WEEKLY MARION; GROVES NANCY	01-831-130
EEEE	GRIMM JAMES W.	01-831-129
FFFF	GRIMM JAMES W. & ROBIN LYNN (SURV)	01-831-128
GGGG	GRIMM JAMES W.	01-831-127
HHHH	LEMASTERS HARLEY J.	03-831-126

ADJOINING OWNERS TABLE		
TRACT	SURFACE OWNER	TAX PARCEL
IIII	STEWART DEBBIE	03-831-125
JJJJ	LEMASTERS HARLEY J.	03-831-124
KKKK	LEMASTERS HARLEY J. & REBECCA K. (SURV)	03-831-123
LLLL	COOPER KYLE T. & KATLIN R. (JTWS)	03-831-122
MMMM	CROSS REBECCA RUTH	03-831-81.1
NNNN	ROBINSON PATRICIA GRAYSON	03-831-83
OOOO	WOOLWINE TIMOTHY A. & MELINDA BETH	03-831-80.1
PPPP	WOOLWINE TIMOTHY A. & MELINDA BETH	03-831-80
QQQQ	WALNOHA MICHAEL S.	03-831-79
RRRR	FODOR STEPHEN A.; BROWNLEE JUDY L.	03-836-176
SSSS	HOFFMAN JOHN R.; BUCHANAN ALICE J.	03-836-175
TTTT	LEONARD PAUL D. & KIMBERLY D. (SURV)	03-836-173
UUUU	LEONARD BRANNON P. & EMILY M. (SURV)	03-836-172
VVVV	LEONARD BRANNON P. & EMILY M. (SURV)	03-836-171
WWWW	LEMASTERS HARLEY J.	03-836-170
XXXX	LEMASTERS HARLEY J.	03-836G-47
YYYY	LEMASTERS HARLEY J.	03-836G-46
ZZZZ	HENTHORN HOMER H. & DORIS	03-836G-33
AAAAA	HENTHORN HOMER H. & DORIS	03-836G-32
BBBBB	HENTHORN HOMER JR & DORIS	03-836G-31
CCCCC	ULLOM THOMAS R. & ELEENOR J. (SURV)	03-836G-30
DDDDD	ULLOM THOMAS R. & ELEENOR J. (SURV)	03-836G-29
EEEEE	ULLOM THOMAS R. & ELEENOR J. (SURV)	03-836G-28
FFFFF	ULLOM THOMAS R. & ELEENOR J. (SURV)	03-836G-27
GGGGG	SMITH MELONIE J.	03-836G-26
HHHHH	SMITH MELONIE J.	03-836G-25
IIIII	HENDERSON LISA	03-836G-17
JJJJJ	STEPHENS KARL DOUGLAS	03-836G-16
KKKKK	STEPHENS KARL DOUGLAS BARBARA J.	03-836G-15
LLLLL	STEPHENS KARL DOUGLAS BARBARA J.	03-836G-14
MMMMM	STEPHENS KARL DOUGLAS BARBARA J.	03-836G-13
NNNNN	GORDER MARK; JOHN; ET AL (LE-GREGORY & VERA GORDER)	03-836G-21
OOOOO	LEMASTERS HARLEY J. & REBECCA K. (SURV)	03-836-159
PPPPP	LEMASTERS HARLEY J. & REBECCA K. (SURV)	03-836-158
QQQQQ	CATULLO JOHN A.	03-836-157

WELL BORE TABLE FOR SURFACE / ROYALTY OWNERS		
TRACT	SURFACE OWNER (S) / ROYALTY OWNER (R)	TAX PARCEL
1	BRIAN L. TESLOVICH/SWN PRODUCTION COMPANY, LLC	03-836-145
2	WINDSOR POWER HOUSE COAL COMPANY	03-836-104
3	TAMMY S. MASSEY	03-836L-39
4	STILLION DANNY L. & THERESA E. (SURV)	03-836L-40
5	CONLEY CHARLES & LINDA LOU	03-836L-56
6	BEECH CREST IMPROVEMENT	03-836L-58
7	LEMASTERS LARRY W. & LINDA J.	03-836L-59
8	BUTLER WILMA (TOD) BUTLER DALE L.	03-836L-62
9	BUTLER WILMA (TOD) BUTLER DALE L.	03-836L-68
10	LEMASTERS LARRY W. & LINDA J.	03-836L-67
11	LEMASTERS LARRY W. & LINDA J.	03-836G-22
12	FRIEND DALE L. & CESA KAY	03-836G-20
13	SHAFFER KAREN DAWN	03-836G-9
14	SHAFFER KAREN DAWN	03-836G-10
15	COEN JOHN W.	03-836G-11
16	TENNANT LESLIE R. & COLVIN DEBORAH J. (SURV)	03-836G-12
17	LEMASTERS HARLEY J.	03-836G-41
18	LEMASTERS HARLEY J.	03-836G-42
19	LEMASTERS HARLEY J.	03-836G-43
20	LEMASTERS HARLEY J.	03-836G-44
21	LEMASTERS HARLEY J.	03-836G-45
22	BUSINESS DEV CORP OF THE NORTHERN PANHANDLE	01-8831-23.1
23	LOMBARD BERNARD J. III	03-831-81
24	LOMBARD BERNARD J. III	03-831-82
25	LOMBARD BERNARD J. III	01-8831-58
26	MCLEAN JAMES B. & CYNTHIA S. (SURV)	01-8831-59
27	MCCLOUD BARBARA J. & WILSON MARY LOUISE	01-8831-60
28	MCCLOUD BARBARA J. & WILSON MARY LOUISE	01-8831-61
29	MCABEE MICHAEL D.	01-8831-62
30	BROOKE CO. RT. 2	
31	BROWNLEE LAND VENTURES LP	01-8831-2
32	WEST VIRGINIA DEPARTMENT OF HIGHWAYS	03-827-11
33	VIDERMAN DAVID G. JR & LINDA J.R. (SURV)	01-8831-1
34	OHIO RIVER	

API WELL #: **47** **009** **00323**
STATE COUNTY PERMIT

AS-DRILLED

09/09/2022

REVISIONS:	COMPANY:			DATE: 04-26-2022
				DRAWN BY: K.E.S.
	OPERATOR'S	BRIAN TESLOVICH BRK		SCALE: N/A
	WELL #:	201H		DRAWING NO: 175-057
	DISTRICT:	COUNTY:	STATE:	WELL LOCATION PLAT 2
	BUFFALO DISTRICT	BROOKE	WV	



CIVIL & ENVIRONMENTAL CONSULTANTS, INC.
120 GENESIS BOULEVARD
BRIDGEPORT, WV 26330
304-933-3119

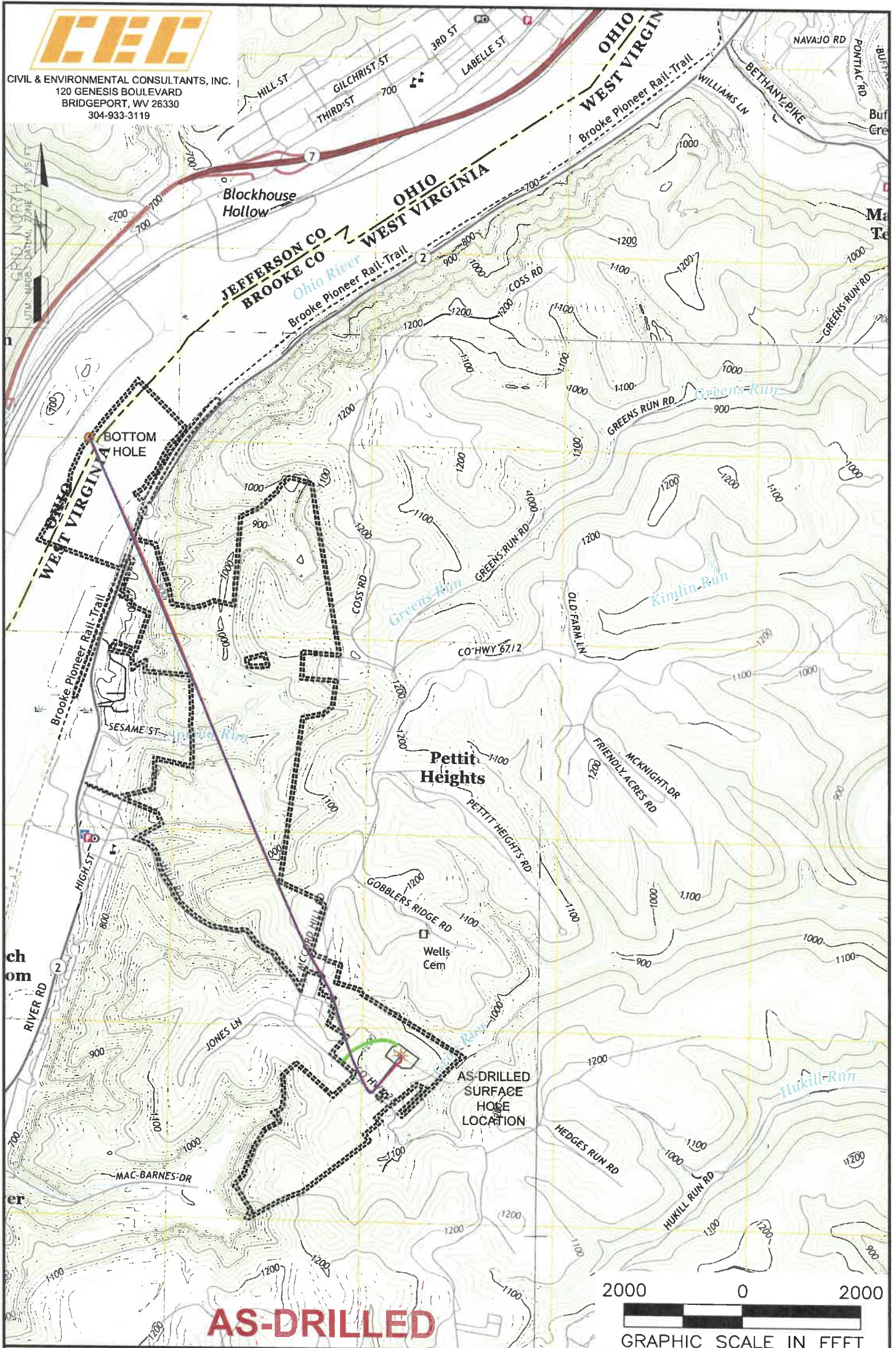

AS-DRILLED

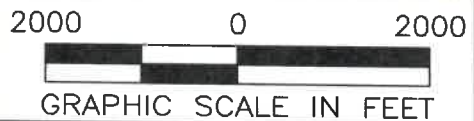

NOTES ON SURVEY

1. SURFACE AND ROYALTY OWNER INFORMATION AND THEIR BOUNDARIES SHOWN HEREON WERE PLOTTED FROM DEEDS AND/OR TAX PARCEL MAPS PROVIDED BY CLIENT AND/OR FIELD LOCATIONS.
2. THIS PLAT DOES NOT REPRESENT A BOUNDARY SURVEY OF THE PARCELS SHOWN HEREON.
- 3.
4. ALL INSETS ARE GRID NORTH UNLESS OTHERWISE DEPICTED.

LEGEND:

- PROPOSED SURFACE HOLE / BOTTOM HOLE
- ⊙ EXISTING / PRODUCING WELLHEAD
- LPL* LANDING POINT LOCATION
- ⊕ FLOOD PLAIN
- ACCESS ROAD TO PREV. SITE
- LEASE BOUNDARY
- ASDRILLED PATH
- PROPOSED PATH

09/09/2022

WELL OPERATOR: SWN PRODUCTION COMPANY, LLC		WELL (FARM) NAME: BRIAN TESLOVICH BRK		WELL # 201H	SERIAL # XXXX
ADDRESS: 1300 FORT PIERPONT DRIVE, STE 201 MORGANTOWN, WV 26508		COUNTY - CODE BROOKE - 009	DISTRICT; BUFFALO DISTRICT		
SURFACE OWNER: BRIAN L. TESLOVICH		USGS 7 1/2 QUADRANGLE MAP NAME TILTONSVILLE, WV			