

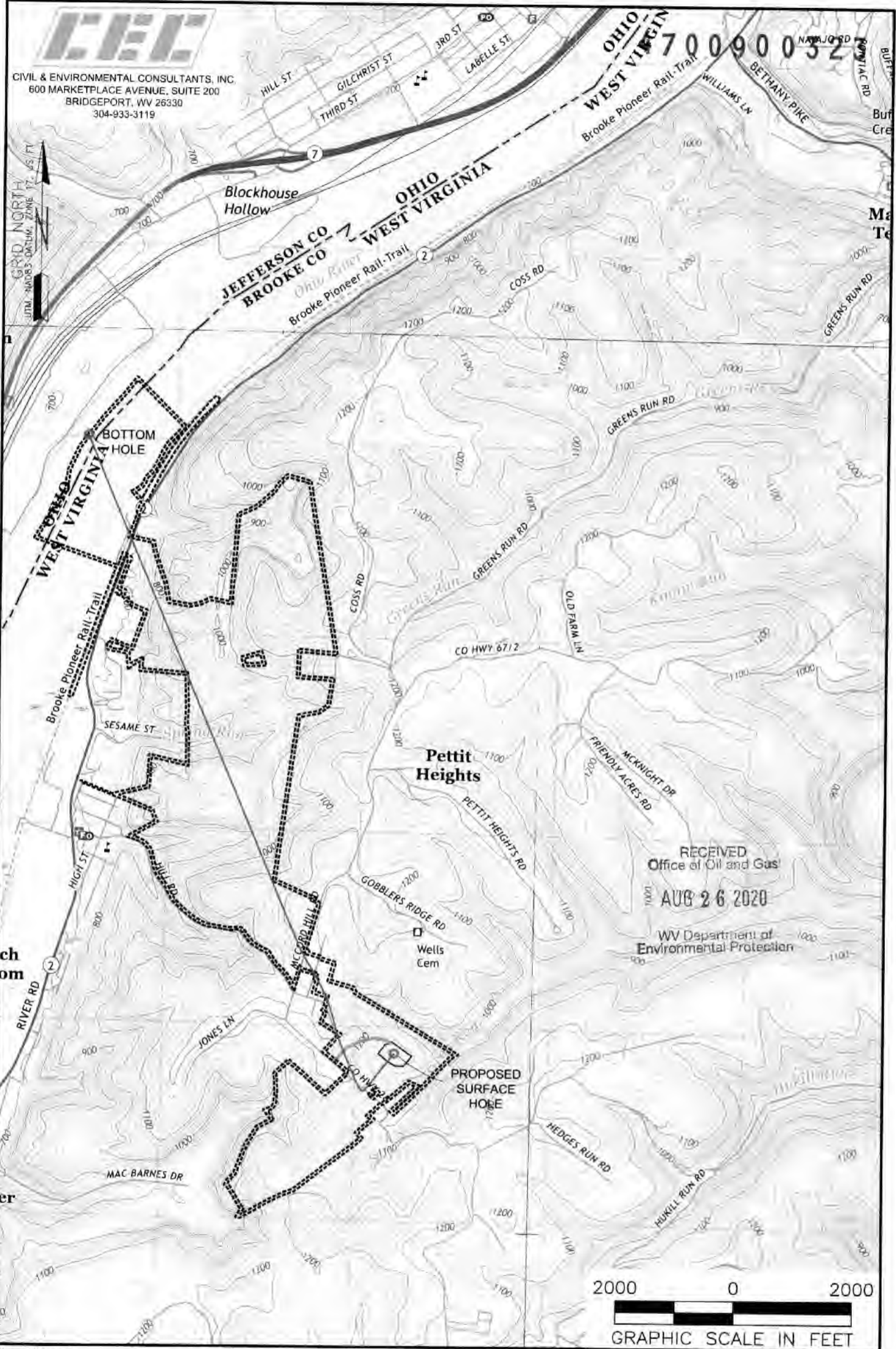

CIVIL & ENVIRONMENTAL CONSULTANTS, INC.
600 MARKETPLACE AVENUE, SUITE 200
BRIDGEPORT, WV 26330
304-933-3119

GRID NORTH
UTM - NAD83 DATUM, ZONE 17, 45 FT



RECEIVED
Office of Oil and Gas
AUG 26 2020
WV Department of
Environmental Protection

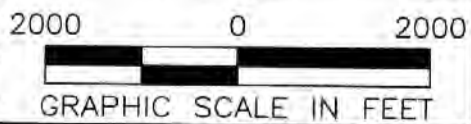

NOTES ON SURVEY

1. SURFACE AND ROYALTY OWNERS INFORMATION AND THEIR BOUNDARIES SHOWN HEREON WERE PLOTTED FROM DEEDS AND/OR TAX PARCEL MAPS PROVIDED BY CLIENT AND/OR FIELD LOCATIONS.
2. THIS PLAT DOES NOT REPRESENT A BOUNDARY SURVEY OF THE PARCELS SHOWN HEREON.
3. ALL ANGLES ARE GRID NORTH UNLESS OTHERWISE SPECIFIED.

LEGEND:

- PROPOSED SURFACE HOLE / BOTTOM HOLE
- EXISTING / PRODUCING WELLHEAD
- LPL * LANDING POINT LOCATION
- FLOOD PLAIN
- ACCESS ROAD
- PUBLIC ROAD
- ALLEYS ROAD TO PREV. SITE
- LEASE BOUNDARY
- PROPOSED PATH

WELL OPERATOR: SWN PRODUCTION COMPANY, LLC	WELL (FARM) NAME: BRIAN TESLOVICH BRK	WELL # 201H	SERIAL # XXXX
ADDRESS: 1300 FORT PIERPONT DRIVE, STE 201 MORGANTOWN, WV 26508	COUNTY - CODE BROOKE - 009	DISTRICT; BUFFALO DISTRICT	
SURFACE OWNER: BRIAN L. TESLOVICH	USGS 7 1/2 QUADRANGLE MAP NAME TILTONSVILLE, WV		



CIVIL & ENVIRONMENTAL CONSULTANTS, INC.
600 MARKETPLACE AVENUE, SUITE 200
BRIDGEPORT, WV 26330
304-933-3119

ADJOINING OWNERS TABLE		
TRACT	SURFACE OWNER	TAX PARCEL
A	LOUIS MILNER	03-836-133
B	MONTOE NORMAL JP & SUE BECKHA (JTW)	03-837-117
C	LUKE BUNNET E	03-838-071
D	ADAMS WARR S & MILDRED J	03-838-142
E	COURTNEY LINDY DAVID EL & WENDY BOUTLETT	13-838-143
F	SOLIMBA SRS COMPANY	03-838-144
G	BETH BOTTOM VOLUNTEER FIRE DEPARTMENT	03-838-105
H	REXMAAL THOMAS SCAM	03-838-106
I	WILLIAM MARK LTD STEPHEN GARY JR & AL	03-838-107
J	PHILIPS MARK STEPHEN JR & LISA W	03-838-108
K	GARY ERNEST S & JUANNE	03-84-252
L	WINDSOR POWER HOUSE COAL CO	03-84-440
M	BROOKS COUNTY COMMISSION	03-800-071
N	WINDSOR POWER HOUSE COAL CO	03-838-102
O	WINDSOR POWER HOUSE COAL CO	03-838-101
P	WINDSOR POWER HOUSE COAL CO	03-838-06
Q	LOUISIANA FLOYD JR & DAISIE M	03-838-08
R	RAMONA WILSON	03-838-07
S	ONE BUCK E	03-840-1
T	CONCEY CHARLES A & LINDA TERRY	03-840-35
U	CHIEF JAMIE LINDY	03-840-55
V	THOMAS RONALD L & LINDA SUE	03-840-57
W	BUTLER WALMA (TODD) GARY D BUTLER	03-838-36
X	LEMASTERS HARLEY J	03-838-03
Y	LEMASTERS HARLEY J	03-838-04
Z	PIERCE SCAM C & BEVERLY W (JURY)	03-838-05
AA	MATHES SHAWN	03-838-06
AB	MATHES SHAWN	03-838-07
AC	MAYHEW KATHY LYNN LIFE EST SHAWA VIRGINIA HEADDY	03-838-08
AD	BADJO JOHN	03-838-09
AE	BADJO JOHN	03-838-10
AF	BADJO JOHN	03-838-11
AG	WALLACE JI STEVE & KATHERINE	03-838-12
AH	BURNING OILS CORP OF THE NORTHERN PENNSYLVANIA	03-838-13
AI	WILSON OF BEECH BOTTOM	03-838-14
AJ	WILSON OF BEECH BOTTOM	03-838-15
AK	SMART JUDITH & MARINA (JURY)	03-838-16
AL	LOWE GEORGE M & JUD (JURY)	03-838-17
AM	DAUGHERTY BEUNGA AT ALICE EST - ONE ANN DAUGHERTY	03-838-18
AN	MCDONNAN BARBARA	03-838-19
AO	HUNTER BRUCE & MRS LYNN (JURY)	03-838-20
AP	PHILIPBAUM MICROW & REALTY STEPHANIE (JURY)	03-838-21
AQ	PHILIPBAUM ANDREW & BRADLEY STEPHANIE (JURY)	03-838-22
AR	RICHIE JOHN C & KELLY A	03-838-23
AS	RICHIE JOHN C & KELLY A	03-838-24
AT	DAVID RIMON	03-838-25
AU	WILSON OF BEECH BOTTOM	03-838-26
AV	EMASS PROPERTIES LLC	03-838-27
AW	SMITH JOYCE E	03-838-28
AX	BOLEH APRIL WILLIAM (JURY) JEWELL COURSE	03-838-29
AY	CONERY LINDA A	03-838-30
AZ	MILLER LARRY & BRIGNE	03-838-31
BA	MILLER LARRY & BRIGNE	03-838-32
BB	GARY RICHIE & LINDY BUDY TIMOTHY BUDY	03-838-33
BBB	KATHY BOB, LINDY BOB, CAROL LANDOWNER	03-838-34
BBB	WENDY WELLS JR, DEBORAH WELLS WILSON	03-838-35
BBB	BAKER JOHN M JR & DONNA JO	03-838-36
BBB	PELL ROBERT T W (JURY)	03-838-37
BBB	COMBARD BERNARD J II ET AL	03-838-38
BBB	COMBARD BERNARD J II	03-838-39
BBB	COMBARD BERNARD J II	03-838-40
BBB	COMBARD BERNARD J II	03-838-41
BBB	COMBARD BERNARD J II	03-838-42
BBB	COMBARD BERNARD J II	03-838-43
BBB	COMBARD BERNARD J II	03-838-44
BBB	COMBARD BERNARD J II	03-838-45
BBB	COMBARD BERNARD J II	03-838-46
BBB	COMBARD BERNARD J II	03-838-47
BBB	COMBARD BERNARD J II	03-838-48
BBB	COMBARD BERNARD J II	03-838-49
BBB	COMBARD BERNARD J II	03-838-50
BBB	COMBARD BERNARD J II	03-838-51
BBB	COMBARD BERNARD J II	03-838-52
BBB	COMBARD BERNARD J II	03-838-53
BBB	COMBARD BERNARD J II	03-838-54
BBB	COMBARD BERNARD J II	03-838-55
BBB	COMBARD BERNARD J II	03-838-56
BBB	COMBARD BERNARD J II	03-838-57
BBB	COMBARD BERNARD J II	03-838-58
BBB	COMBARD BERNARD J II	03-838-59
BBB	COMBARD BERNARD J II	03-838-60
BBB	COMBARD BERNARD J II	03-838-61
BBB	COMBARD BERNARD J II	03-838-62
BBB	COMBARD BERNARD J II	03-838-63
BBB	COMBARD BERNARD J II	03-838-64
BBB	COMBARD BERNARD J II	03-838-65
BBB	COMBARD BERNARD J II	03-838-66
BBB	COMBARD BERNARD J II	03-838-67
BBB	COMBARD BERNARD J II	03-838-68
BBB	COMBARD BERNARD J II	03-838-69
BBB	COMBARD BERNARD J II	03-838-70
BBB	COMBARD BERNARD J II	03-838-71
BBB	COMBARD BERNARD J II	03-838-72
BBB	COMBARD BERNARD J II	03-838-73
BBB	COMBARD BERNARD J II	03-838-74
BBB	COMBARD BERNARD J II	03-838-75
BBB	COMBARD BERNARD J II	03-838-76
BBB	COMBARD BERNARD J II	03-838-77
BBB	COMBARD BERNARD J II	03-838-78
BBB	COMBARD BERNARD J II	03-838-79
BBB	COMBARD BERNARD J II	03-838-80
BBB	COMBARD BERNARD J II	03-838-81
BBB	COMBARD BERNARD J II	03-838-82
BBB	COMBARD BERNARD J II	03-838-83
BBB	COMBARD BERNARD J II	03-838-84
BBB	COMBARD BERNARD J II	03-838-85
BBB	COMBARD BERNARD J II	03-838-86
BBB	COMBARD BERNARD J II	03-838-87
BBB	COMBARD BERNARD J II	03-838-88
BBB	COMBARD BERNARD J II	03-838-89
BBB	COMBARD BERNARD J II	03-838-90
BBB	COMBARD BERNARD J II	03-838-91
BBB	COMBARD BERNARD J II	03-838-92
BBB	COMBARD BERNARD J II	03-838-93
BBB	COMBARD BERNARD J II	03-838-94
BBB	COMBARD BERNARD J II	03-838-95
BBB	COMBARD BERNARD J II	03-838-96
BBB	COMBARD BERNARD J II	03-838-97
BBB	COMBARD BERNARD J II	03-838-98
BBB	COMBARD BERNARD J II	03-838-99
BBB	COMBARD BERNARD J II	03-838-00

ADJOINING OWNERS TABLE		
TRACT	SURFACE OWNER	TAX PARCEL
III	STEWART DEBBIE	03-831-100
IIIA	LEMASTERS HARLEY J	03-831-101
IIIB	LEMASTERS HARLEY J & REBECCA R (JURY)	03-831-102
IIIC	COOPER KYLE L & YADIN R (JURY)	03-831-103
IIID	TRICE REBECCA RUTH	03-831-104
IIIE	ROBINSON PATRICIA GRAYSON	03-831-105
IIIF	WOODRINE TIMOTHY A & MELINDA BETH	03-831-106
IIIG	WOODRINE TIMOTHY A & MELINDA BETH	03-831-107
IIIH	WALDORA MICHAEL S	03-831-108
IIII	ROOPER STEPHEN A, BROWNLEE JOY L	03-831-109
IIIIA	ROOPER STEPHEN A, BROWNLEE JOY L	03-831-110
IIIIA	ROOPER STEPHEN A, BROWNLEE JOY L	03-831-111
IIIIA	ROOPER STEPHEN A, BROWNLEE JOY L	03-831-112
IIIIA	ROOPER STEPHEN A, BROWNLEE JOY L	03-831-113
IIIIA	ROOPER STEPHEN A, BROWNLEE JOY L	03-831-114
IIIIA	ROOPER STEPHEN A, BROWNLEE JOY L	03-831-115
IIIIA	ROOPER STEPHEN A, BROWNLEE JOY L	03-831-116
IIIIA	ROOPER STEPHEN A, BROWNLEE JOY L	03-831-117
IIIIA	ROOPER STEPHEN A, BROWNLEE JOY L	03-831-118
IIIIA	ROOPER STEPHEN A, BROWNLEE JOY L	03-831-119
IIIIA	ROOPER STEPHEN A, BROWNLEE JOY L	03-831-120
IIIIA	ROOPER STEPHEN A, BROWNLEE JOY L	03-831-121
IIIIA	ROOPER STEPHEN A, BROWNLEE JOY L	03-831-122
IIIIA	ROOPER STEPHEN A, BROWNLEE JOY L	03-831-123
IIIIA	ROOPER STEPHEN A, BROWNLEE JOY L	03-831-124
IIIIA	ROOPER STEPHEN A, BROWNLEE JOY L	03-831-125
IIIIA	ROOPER STEPHEN A, BROWNLEE JOY L	03-831-126
IIIIA	ROOPER STEPHEN A, BROWNLEE JOY L	03-831-127
IIIIA	ROOPER STEPHEN A, BROWNLEE JOY L	03-831-128
IIIIA	ROOPER STEPHEN A, BROWNLEE JOY L	03-831-129
IIIIA	ROOPER STEPHEN A, BROWNLEE JOY L	03-831-130
IIIIA	ROOPER STEPHEN A, BROWNLEE JOY L	03-831-131
IIIIA	ROOPER STEPHEN A, BROWNLEE JOY L	03-831-132
IIIIA	ROOPER STEPHEN A, BROWNLEE JOY L	03-831-133
IIIIA	ROOPER STEPHEN A, BROWNLEE JOY L	03-831-134
IIIIA	ROOPER STEPHEN A, BROWNLEE JOY L	03-831-135
IIIIA	ROOPER STEPHEN A, BROWNLEE JOY L	03-831-136
IIIIA	ROOPER STEPHEN A, BROWNLEE JOY L	03-831-137
IIIIA	ROOPER STEPHEN A, BROWNLEE JOY L	03-831-138
IIIIA	ROOPER STEPHEN A, BROWNLEE JOY L	03-831-139
IIIIA	ROOPER STEPHEN A, BROWNLEE JOY L	03-831-140
IIIIA	ROOPER STEPHEN A, BROWNLEE JOY L	03-831-141
IIIIA	ROOPER STEPHEN A, BROWNLEE JOY L	03-831-142
IIIIA	ROOPER STEPHEN A, BROWNLEE JOY L	03-831-143
IIIIA	ROOPER STEPHEN A, BROWNLEE JOY L	03-831-144
IIIIA	ROOPER STEPHEN A, BROWNLEE JOY L	03-831-145
IIIIA	ROOPER STEPHEN A, BROWNLEE JOY L	03-831-146
IIIIA	ROOPER STEPHEN A, BROWNLEE JOY L	03-831-147
IIIIA	ROOPER STEPHEN A, BROWNLEE JOY L	03-831-148
IIIIA	ROOPER STEPHEN A, BROWNLEE JOY L	03-831-149
IIIIA	ROOPER STEPHEN A, BROWNLEE JOY L	03-831-150
IIIIA	ROOPER STEPHEN A, BROWNLEE JOY L	03-831-151
IIIIA	ROOPER STEPHEN A, BROWNLEE JOY L	03-831-152
IIIIA	ROOPER STEPHEN A, BROWNLEE JOY L	03-831-153
IIIIA	ROOPER STEPHEN A, BROWNLEE JOY L	03-831-154
IIIIA	ROOPER STEPHEN A, BROWNLEE JOY L	03-831-155
IIIIA	ROOPER STEPHEN A, BROWNLEE JOY L	03-831-156
IIIIA	ROOPER STEPHEN A, BROWNLEE JOY L	03-831-157
IIIIA	ROOPER STEPHEN A, BROWNLEE JOY L	03-831-158
IIIIA	ROOPER STEPHEN A, BROWNLEE JOY L	03-831-159
IIIIA	ROOPER STEPHEN A, BROWNLEE JOY L	03-831-160
IIIIA	ROOPER STEPHEN A, BROWNLEE JOY L	03-831-161
IIIIA	ROOPER STEPHEN A, BROWNLEE JOY L	03-831-162
IIIIA	ROOPER STEPHEN A, BROWNLEE JOY L	03-831-163
IIIIA	ROOPER STEPHEN A, BROWNLEE JOY L	03-831-164
IIIIA	ROOPER STEPHEN A, BROWNLEE JOY L	03-831-165
IIIIA	ROOPER STEPHEN A, BROWNLEE JOY L	03-831-166
IIIIA	ROOPER STEPHEN A, BROWNLEE JOY L	03-831-167
IIIIA	ROOPER STEPHEN A, BROWNLEE JOY L	03-831-168
IIIIA	ROOPER STEPHEN A, BROWNLEE JOY L	03-831-169
IIIIA	ROOPER STEPHEN A, BROWNLEE JOY L	03-831-170
IIIIA	ROOPER STEPHEN A, BROWNLEE JOY L	03-831-171
IIIIA	ROOPER STEPHEN A, BROWNLEE JOY L	03-831-172
IIIIA	ROOPER STEPHEN A, BROWNLEE JOY L	03-831-173
IIIIA	ROOPER STEPHEN A, BROWNLEE JOY L	03-831-174
IIIIA	ROOPER STEPHEN A, BROWNLEE JOY L	03-831-175
IIIIA	ROOPER STEPHEN A, BROWNLEE JOY L	03-831-176
IIIIA	ROOPER STEPHEN A, BROWNLEE JOY L	03-831-177
IIIIA	ROOPER STEPHEN A, BROWNLEE JOY L	03-831-178
IIIIA	ROOPER STEPHEN A, BROWNLEE JOY L	03-831-179
IIIIA	ROOPER STEPHEN A, BROWNLEE JOY L	03-831-180
IIIIA	ROOPER STEPHEN A, BROWNLEE JOY L	03-831-181
IIIIA	ROOPER STEPHEN A, BROWNLEE JOY L	03-831-182
IIIIA	ROOPER STEPHEN A, BROWNLEE JOY L	03-831-183
IIIIA	ROOPER STEPHEN A, BROWNLEE JOY L	03-831-184
IIIIA	ROOPER STEPHEN A, BROWNLEE JOY L	03-831-185
IIIIA	ROOPER STEPHEN A, BROWNLEE JOY L	03-831-186
IIIIA	ROOPER STEPHEN A, BROWNLEE JOY L	03-831-187
IIIIA	ROOPER STEPHEN A, BROWNLEE JOY L	03-831-188
IIIIA	ROOPER STEPHEN A, BROWNLEE JOY L	03-831-189
IIIIA	ROOPER STEPHEN A, BROWNLEE JOY L	03-831-190
IIIIA	ROOPER STEPHEN A, BROWNLEE JOY L	03-831-191
IIIIA	ROOPER STEPHEN A, BROWNLEE JOY L	03-831-192
IIIIA	ROOPER STEPHEN A, BROWNLEE JOY L	03-831-193
IIIIA	ROOPER STEPHEN A, BROWNLEE JOY L	03-831-194
IIIIA	ROOPER STEPHEN A, BROWNLEE JOY L	03-831-195
IIIIA	ROOPER STEPHEN A, BROWNLEE JOY L	03-831-196
IIIIA	ROOPER STEPHEN A, BROWNLEE JOY L	03-831-197
IIIIA	ROOPER STEPHEN A, BROWNLEE JOY L	03-831-198
IIIIA	ROOPER STEPHEN A, BROWNLEE JOY L	03-831-199
IIIIA	ROOPER STEPHEN A, BROWNLEE JOY L	03-831-200

WELL BORE TABLE FOR SURFACE / ROYALTY OWNERS		
TRACT	SURFACE OWNER (S) / ROYALTY OWNER (R)	TAX PARCEL
1	BRIAN TESLOVICH BRK PRODUCTION COMPANY LLC	03-831-100
2	WINDSOR POWER HOUSE COAL COMPANY	03-831-104
3	TAMMY C MARTIN	03-831-09
4	PHILIPBAUM MICROW & REALTY STEPHANIE (JURY)	03-838-21
5	BOLEY CHARLES & JUDY LOU	03-838-20
6	DEELEY GUY (IMPROVEMENT)	03-838-34
7	LEMASTERS HARLEY J & REBECCA R	03-831-102
8	BOLEY WALMA (TODD) SHIRLEY GAY L	03-838-30
9	RUTLER WALMA (TODD) SHIRLEY GAY L	03-838-30
10	LEMASTERS HARLEY J & REBECCA R	03-831-102
11	LEMASTERS HARLEY J & REBECCA R	03-831-103
12	TREID DALE J (ACCORD TAY)	03-838-20
13	WATERS LAREN DAWN	03-838-09
14	SHARTER EARLY DAWN	03-838-14
15	LOVE ANNE W	03-838-11
16	TENNANT RESUR & LYNNE (BORON) J (JURY)	03-838-12
17	LEMASTERS HARLEY J	03-831-102
18	LEMASTERS HARLEY J	03-831-103
19	LEMASTERS HARLEY J	03-831-104
20	LEMASTERS HARLEY J	03-831-105
21	LEMASTERS HARLEY J	03-831-106
22	BUSINESS DEV CORP OF THE NORTHERN PENNSYLVANIA	03-838-13
23	COMBARD BERNARD J II	03-838-38
24	COMBARD BERNARD J II	03-838-39
25	COMBARD BERNARD J II	03-838-40
26	COMBARD BERNARD J II	03-838-41
27	COMBARD BERNARD J II	03-838-42
28	COMBARD BERNARD J II	03-838-43
29	COMBARD BERNARD J II	03-838-44
30	COMBARD BERNARD J II	03-838-45
31	COMBARD BERNARD J II	03-838-46
32	COMBARD BERNARD J II	03-838-47
33	COMBARD BERNARD J II	03-838-48
34	COMBARD BERNARD J II	03-838-49
35	COMBARD BERNARD J II	03-838-50
36	COMBARD BERNARD J II	03-838-51
37	COMBARD BERNARD J II	03-838-52
38	COMBARD BERNARD J II	03-838-53
39	COMBARD BERNARD J II	03-838-54
40	COMBARD BERNARD J II	03-838-55
41	COMBARD BERNARD J II	03-838-56
42	COMBARD BERNARD J II	03-838-57
43	COMBARD BERNARD J II	03-838-58
44	COMBARD BERNARD J II	03-838-59
45	COMBARD BERNARD J II	03-838-60
46	COMBARD BERNARD J II	03-838-61
47	COMBARD BERNARD J II	03-838-62
48	COMBARD BERNARD J II	03-838-63
49	COMBARD BERNARD J II	03-838-64
50	COMBARD BERNARD J II	03-838-65
51	COMBARD BERNARD J II	03-838-66
52	COMBARD BERNARD J II	03-838-67
53	COMBARD BERNARD J II	03-838-68
54	COMBARD BERNARD J II	03-838-69
55	COMBARD BERNARD J II	03-838-70
56	COMBARD BERNARD J II	03-838-71
57	COMBARD BERNARD J II	03-838-72
58	COMBARD BERNARD J II	03-838-73
59	COMBARD BERNARD J II	03-838-74
60	COMBARD BERNARD J II	03-838-75
61	COMBARD BERNARD J II	03-838-76
62	COMBARD BERNARD J II	03-838-77
63	COMBARD BERNARD J II	



CIVIL & ENVIRONMENTAL CONSULTANTS, INC.
600 MARKETPLACE AVENUE, SUITE 200
BRIDGEPORT, WV 26330
304-933-3119

Top Hole Latitude: 40°15'00"
Bottom Hole Latitude: 40°15'00"

SURFACE HOLE LOCATION (SHL):
TM (NAD83, ZONE 17, METERS): Easting: 4,451,863.665 Northing: 5,511,214.930
LANDING POINT (LPL):
TM (NAD83, ZONE 17, METERS): Easting: 4,451,863.739 Northing: 5,510,947.975
BURNING POINT 1 LOCATION (TP1):
TM (NAD83, ZONE 17, METERS): Easting: 4,451,932.861 Northing: 5,510,915.384
BURNING POINT 2 LOCATION (TP2):
TM (NAD83, ZONE 17, METERS): Easting: 4,450,405.577 Northing: 5,510,860.716
BURNING POINT 3 LOCATION (TP3):
TM (NAD83, ZONE 17, METERS): Easting: 4,450,405.577 Northing: 5,510,860.716
BOTTOM HOLE LOCATION (BHL):
TM (NAD83, ZONE 17, METERS): Easting: 4,450,008.016 Northing: 5,509,544.015

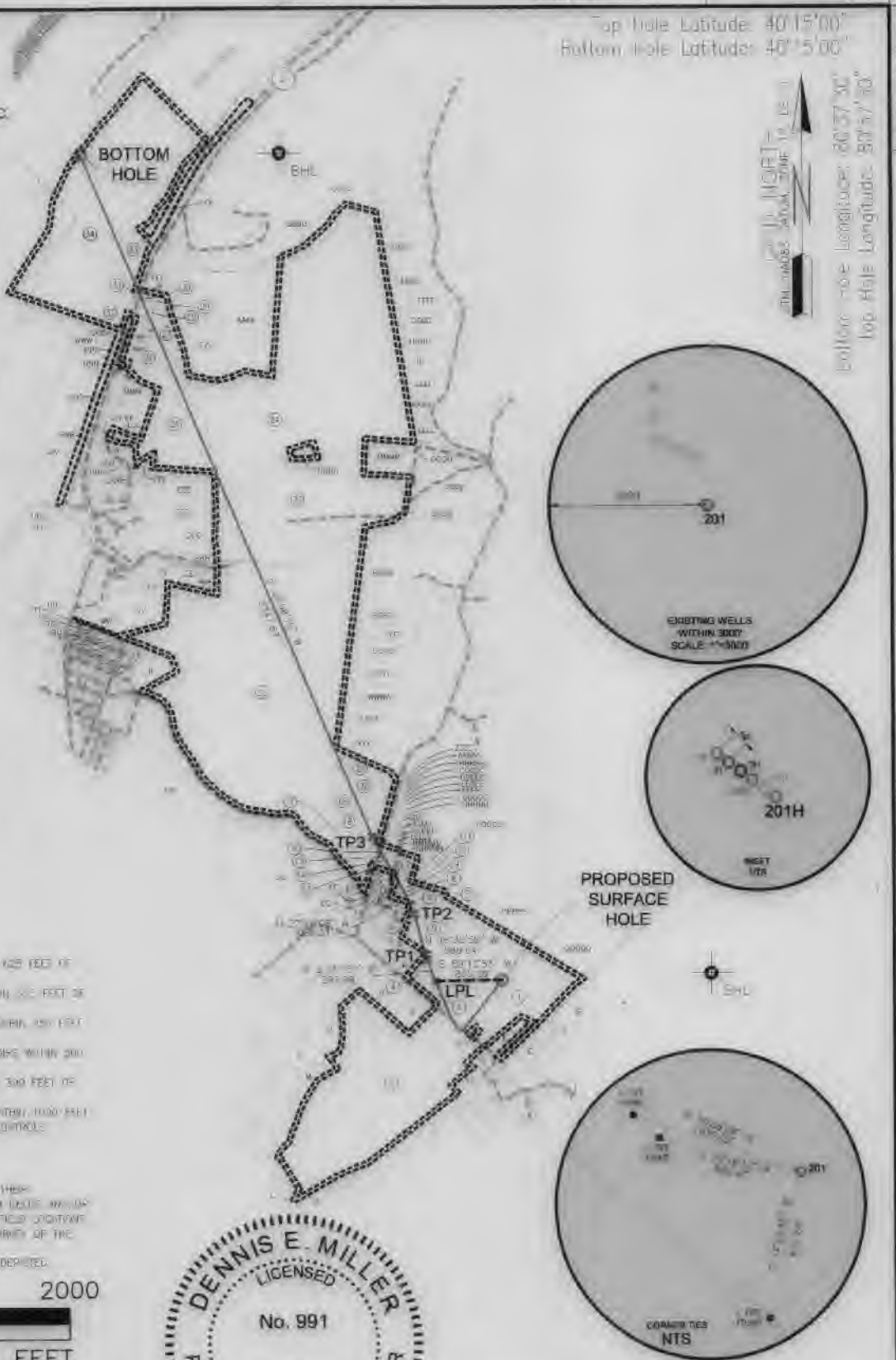

WELL RESTRICTIONS

- NO COMPLETION WITHIN 1,000 FEET WITHIN 425 FEET OF CENTER OF PAU
- NO AGRICULTURE BUILDINGS < 4500 SQ FT WITHIN 300 FEET OF CENTER OF PAU
- NO WATER WELLS OR WELLS WITHIN 100 FEET OF PROPOSED WELL
- PERMANENT STREAMS, LAKES, PONDS, OR RESERVOIRS WITHIN 300 FEET OF THE LIMITS OF DISTURBANCE
- NO NATURALLY OCCURRING TRIBUTARY STREAMS WITHIN 300 FEET OF LIMITS OF DISTURBANCE
- NO GROUND TRAPE OR PUBLIC WATER SUPPLY WITHIN 1000 FEET OF WELL PAU LIMITS OF DISTURBANCE, Y & Z CONTROL

NOTES ON SURVEY

- SURFACE AND BURNING POINT INFORMATION AND THEIR BOUNDARIES SHOWN HEREON WERE OBTAINED FROM THE ORIGINAL SURVEY RECORDS PROVIDED BY THE SURVEYOR.
- THIS PLAN SHOWS ONLY THE BOUNDARY SURVEY OF THE PROPERTY OWNED BY THE SURVEYOR.
- ALL TIES ARE OLD UNLESS OTHERWISE NOTED.

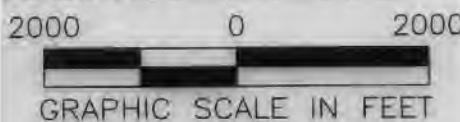

I, THE UNDERSIGNED, HEREBY CERTIFY THAT THIS PLAN IS CORRECT TO THE BEST OF MY KNOWLEDGE AND BELIEF AND SHOWS ALL THE INFORMATION REQUIRED BY LAW AND REGULATIONS ISSUED AND PRESCRIBED BY THE DEPARTMENT OF ENVIRONMENTAL PROTECTION.

P.S. 991 *Dennis E. Miller*

COMPANY: **SWN** **SWN**^{REG. V.}
Production Company, LLC Production Company, LLC

(+) DENOTES LOCATION OF WELL ON UNITED STATES TOPOGRAPHIC MAPS
WVDEP
OFFICE OF OIL & GAS
601 57TH STREET
CHARLESTON, WV 25034

MINIMUM DEGREE OF ACCURACY: 1/200
PROVEN SOURCE OF ELEVATION: SURVEY GRADE GPS (NAVD 88, US FT)

BRIAN TESLOVICH BRK
OPERATOR'S WELL #: 201
API WELL #: 47 STATE 009 COUNTY 00323 PERMIT

WELL TYPE: OIL WASTE DISPOSAL PRODUCTION DEEP GAS LIQUID INJECTION STORAGE SHALLOW
WATERSHED: GROG RUN
DISTRICT: BUFFALO DISTRICT COUNTY: BROOKE
SURFACE OWNER: BRIAN L. TESLOVICH
OIL & GAS ROYALTY OWNER: BRIAN L. TESLOVICH
ELEVATION: 1,149.0'
QUADRANGLE: TILTONSVILLE
ACREAGE: 50.911±
ACREAGE: 50.911±
DRILL DRILL DEEPER REDRILL FRACTURE OR STIMULATE PLUG OFF OLD FORMATION PERFORATE NEW FORMATION
CONVERT PLUG & ABANDON CLEAN OUT & REPLUG OTHER CHANGE (SPECIFY)
TARGET FORMATION: MARCELLUS ESTIMATED DEPTH: 5768 TVD 17,574.65 TMD

WELL OPERATOR: SWN PRODUCTION COMPANY, LLC DESIGNATED AGENT: BRITTANY WOODY
ADDRESS: 1300 FORT PIERPONT DRIVE, STE 201 ADDRESS: 1300 FORT PIERPONT DRIVE, STE 201
CITY: MORGANTOWN STATE: WV ZIP CODE: 26508 CITY: MORGANTOWN STATE: WV ZIP CODE: 26508

LEGEND:	REVISIONS:	DATE: 07-14-2020
○ PROPOSED SURFACE HOLE / BOTTOM HOLE	— SURVEYED BOUNDARY	
○ EXISTING / PROPOSED WELLHEAD	— DRILLING LIMIT	
LPL* LANDING POINT LOCATION	--- LEASE BOUNDARY	
○ EXISTING WATER WELL	— PROPOSED PATH	
○ EXISTING SPRING	TP* BURNING POINT LOCATION	
		DRAWN BY: K.E.S.
		SCALE: 1" = 2000'
		DRAWING NO: 175-057
		WELL LOCATION PLAT