

LATITUDE: 40°15'00" SURFACE HOLE (2000' SCALE)

10884'

7637'

LATITUDE: 40°17'30" BOTTOM HOLE (2000' SCALE)



www.jhacompanies.com
68011 Vineyard Road
St. Clairsville, Ohio 43950
740-695-6100

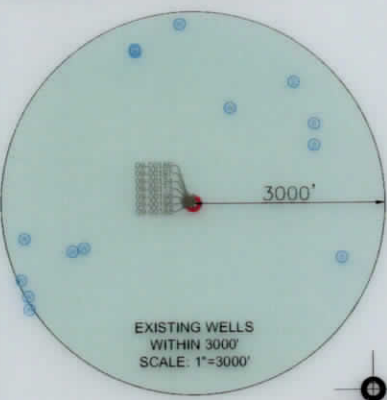
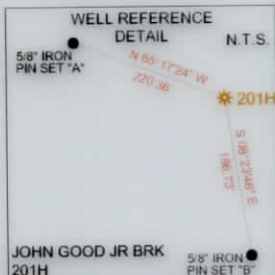

NOTES ON SURVEY

1. COORDINATE SYSTEM IS UTM NAD 83 DATUM, ZONE 17, U.S FOOT AND WELL COORDINATES ESTABLISHED USING SURVEY GRADE GPS.
2. SURFACE AND ROYALTY OWNER INFORMATION AND THEIR BOUNDARIES SHOWN HEREON WERE PLOTTED FROM DEEDS AND/OR TAX PARCEL MAPS PROVIDED BY CLIENT AND/OR FIELD LOCATIONS.
3. THIS PLAT DOES NOT REPRESENT A BOUNDARY SURVEY OF THE PARCELS SHOWN HEREON.
4. NO DWELLINGS OR BUILDINGS WITHIN 625 FEET OF PROPOSED CENTER OF PAD.
5. NO PERENNIAL STREAMS, LAKES, PONDS, RESERVOIRS OR WETLANDS WITHIN 100 FEET OF THE LIMITS OF DISTURBANCE.
6. NO NATURALLY PRODUCING TROUT STREAM WITHIN 300 FEET OF THE LIMITS OF DISTURBANCE.
7. NO WATER WELLS OR DEVELOPED SPRINGS WITHIN 250 FEET OF PROPOSED WELL.

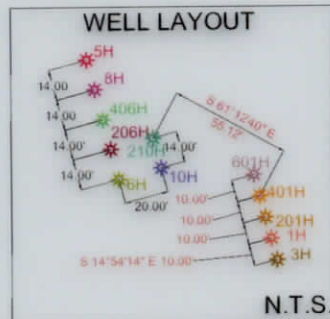

LINE	BEARING	DISTANCE
L1	N20°50'47"W	1693.27'
L2	S25°09'04"E	704.81'

SURFACE HOLE LOCATION (SHL): UTM (NAD83, ZONE 17, METERS): NORTHING: 4452676.18 EASTING: 535696.36
LANDING POINT LOCATION (LPL): UTM (NAD83, ZONE 17, METERS): NORTHING: 4452615.95 EASTING: 535321.82
BOTTOM HOLE LOCATION (BHL): UTM (NAD83, ZONE 17, METERS): NORTHING: 4457947.12 EASTING: 533112.84
SURFACE HOLE LOCATION (SHL): UTM (NAD83, ZONE 17, METERS): NORTHING: 4452676.18 EASTING: 535696.37
LANDING POINT LOCATION (LPL): UTM (NAD83, ZONE 17, METERS): NORTHING: 4452618.68 EASTING: 535317.96
TURNING POINT LOCATION (TPL): UTM (NAD83, ZONE 17, METERS): NORTHING: 4454134.10 EASTING: 534771.41
BOTTOM HOLE LOCATION (BHL): UTM (NAD83, ZONE 17, METERS): NORTHING: 4457947.46 EASTING: 533112.87

I, THE UNDERSIGNED, HEREBY CERTIFY THAT THIS PLAT IS CORRECT TO THE BEST OF MY KNOWLEDGE AND BELIEF AND SHOWS ALL THE INFORMATION REQUIRED BY LAW AND REGULATIONS ISSUED AND PRESCRIBED BY THE DEPARTMENT OF ENVIRONMENTAL PROTECTION.

P.S. 2041

GRID NORTH
UTM, NAD83 DATUM, ZONE 17, U.S. FT



COMPANY: **SWN** Production Company, LLC

(+) DENOTES LOCATION OF WELL ON UNITED STATES TOPOGRAPHIC MAPS
WVDEP
OFFICE OF OIL & GAS
601 57TH STREET
CHARLESTON, WV 25034

MINIMUM DEGREE OF ACCURACY: 1/200
PROVEN SURVEY SOURCE OF GRADE GPS ELEVATION: (NAVD 88, US FT)

JOHN GOOD JR BRK
OPERATOR'S WELL #: 201H
API WELL #: 47 STATE 009 COUNTY 00322 PERMIT

WELL TYPE: OIL WASTE DISPOSAL PRODUCTION X DEEP GAS X LIQUID INJECTION STORAGE SHALLOW X
WATERSHED: UPPER OHIO SOUTH ELEVATION: 1153.3'
DISTRICT: BUFFALO COUNTY: BROOKE QUADRANGLE: BETHANY WV & STEUBENVILLE EAST OH
SURFACE OWNER: JOHN PRATHER GOOD JR IRREVOCABLE TRUST ACREAGE: ±66.57
OIL & GAS ROYALTY OWNER: JOHN PRATHER GOOD JR IRREVOCABLE TRUST ACREAGE: ±66.57
DRILL DRILL DEEPER REDRILL FRACTURE OR STIMULATE PLUG OFF OLD FORMATION PERFORATE NEW FORMATION
CONVERT PLUG & ABANDON CLEAN OUT & REPLUG OTHER CHANGE X (SPECIFY) AS-DRILLED
TARGET FORMATION: MARCELLUS ESTIMATED DEPTH: 5,896' TVD 25,398' TMD

WELL OPERATOR: SWN PRODUCTION COMPANY, LLC DESIGNATED AGENT: BRITTANY WOODY
ADDRESS: 1300 FORT PIERPONT DRIVE, SUITE 201 ADDRESS: 1300 FORT PIERPONT DRIVE, SUITE 201
CITY: MORGANTOWN STATE: WV ZIP CODE: 26508 CITY: MORGANTOWN STATE: WV ZIP CODE: 26508

LEGEND:

● EXISTING BOTTOM HOLE	— ACCESS ROAD
○ EXISTING / PRODUCING WELLHEAD	— PUBLIC ROAD
LPL* EXISTING LANDING POINT LOCATION	— FLOOD PLAIN
● PROPOSED SURFACE HOLE BOTTOM HOLE	— LEASE BOUNDARY
LPL* PROPOSED LANDING POINT LOCATION	— ASDRILLED PATH
	— PROPOSED PATH

REVISIONS:

DATE: 09-29-2021
API NO: 47-009-00322
DRAWN BY: R. GRIMES
SCALE: 1" = 2000'
DRAWING NO: 2020-0714
WELL LOCATION PLAT



INSET I
N.T.S.

GRID NORTH
UTM, NAD83 DATUM, ZONE 17, US FT

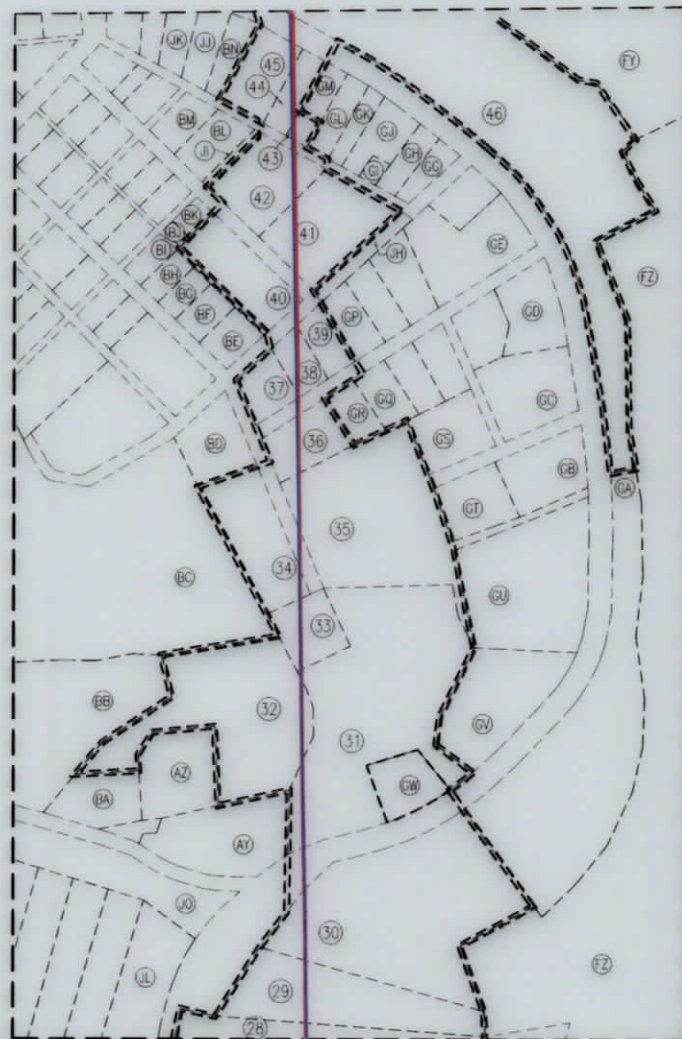

INSET II
N.T.S.

GRID NORTH
UTM, NAD83 DATUM, ZONE 17, US FT

01/21/2022

REVISIONS:

COMPANY:					
OPERATOR'S		JOHN GOOD JR BRK		DATE: 09-29-2021	
WELL #:		201H		API NO: 47-009-00322	
DISTRICT:		COUNTY:		STATE:	
BUFFALO		BROOKE		WV	
				DRAWN BY: R. GRIMES	
				SCALE: N/A	
				DRAWING NO: 2020-0714	
				WELL LOCATION PLAT	



INSET III
N.T.S.

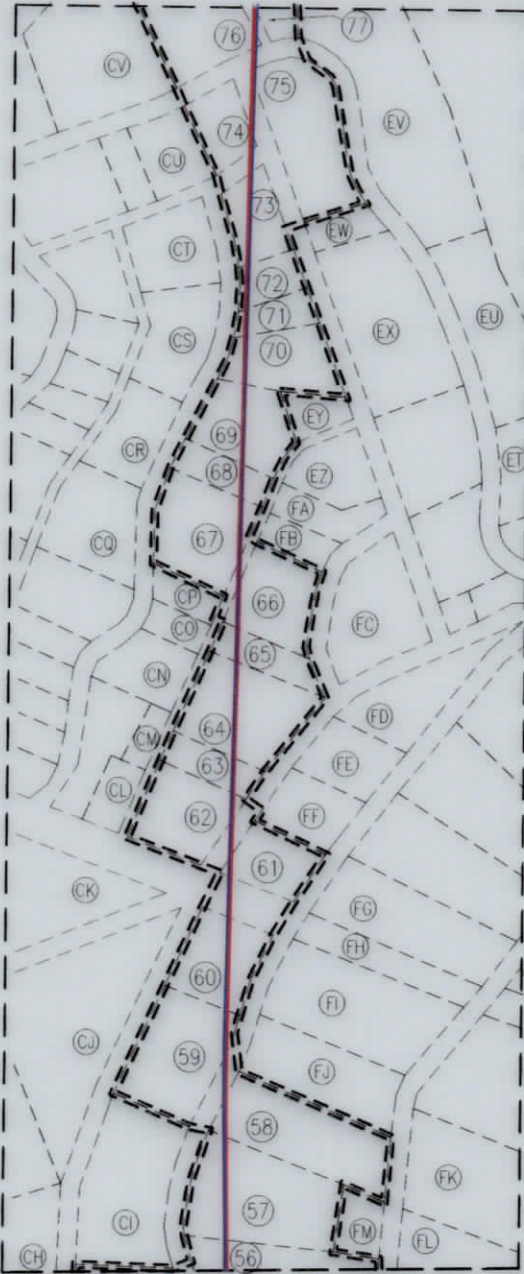

INSET IIIII
N.T.S.

01/21/2022

REVISIONS:

COMPANY:			
OPERATOR'S		JOHN GOOD JR BRK	
WELL #:		201H	
DISTRICT:	COUNTY:	STATE:	DATE:
BUFFALO	BROOKE	WV	09-29-2021
DRAWING NO: 2020-0714			API NO: 47-009-00322
WELL LOCATION PLAT			DRAWN BY: R. GRIMES
			SCALE: N/A
			COMPLETION ID 2501166302
			PAD ID 3001156341

INSET V
N.T.S.

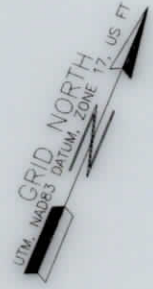
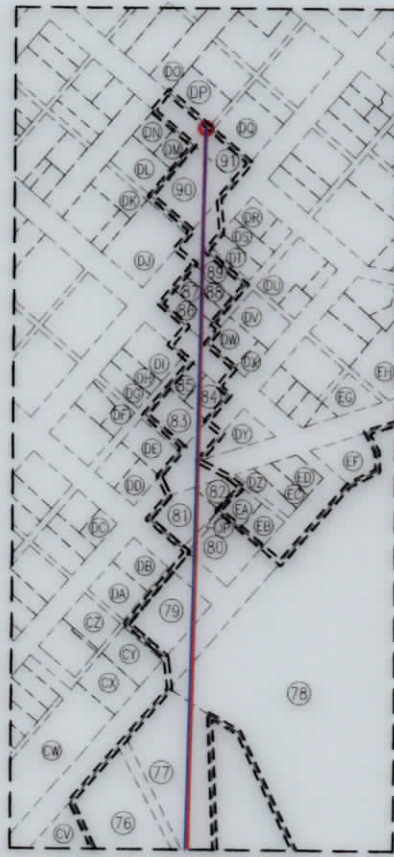

WELL BORE TABLE FOR SURFACE/ROYALTY OWNERS		
TRACT	SURFACE OWNER (S) / ROYALTY OWNER (R)	TAX PARCEL
1	GOOD JOHN PRATHER JR IRREVOCABLE TR DTD 4/11 (S)/(R)	08-B-38-001.0
SURFACE OWNER		
TRACT	TAX PARCEL	
2	STARVAGGI INDUSTRIES INC	03-B-37-053.0
3	MARSH LIVING TRUST DATED 1/28/13 (TRUS-PHYLLIS MARSH)	03-B-32-118.0
4	CARROLL SHELBY L, LUKACENA BONNIE LEE, O'DYER EDWARD, ROLLINS PAIGE ELIZABETH, SCHUETZNER JULIE SHEY, SCHUETZNER SHANON, AND THE ESTATE OF CHERI A SHARPE	03-B-37-048.0
5	GOOD JOHN P III, JOHNSTON KENNETH D (SURV)	03-B-32-117.0
6	OHLER JAMIE L, OHLER LESLIE, & OHLER JOSEPHINE	03-B-32-099.1
7	FEDAK MARK & GEORGIA	03-B-32-099.0
8	FEDAK MARK & GEORGIA (SURV)	03-B-32-100.0
9	WEST VIRGINIA DEPARTMENT OF TRANSPORTATION, DIVISION OF HIGHWAYS	PIERCE RUN ROAD
10	HUBBARD SAMUEL HERVEY	03-B-32-096.0
11	BEST JAMES E & ANNETTE M (SURV)	03-B-32-201.0
12	STEWART ALBERT & LOTTIE	03-B-32H-050.0
13	GARY PRATZ, CONNIE MORRIS, KAREN MACKAY	03-B-32G-033.0
14	MCQUILLAN DENNIS F JR	03-B-32G-082.0
15	BROOKE COUNTY BOARD OF EDUCATION	03-B-32G-047.0
16	HUFF MARVIN LEE JR	03-B-32G-048.0
17	ZUK CODY T	03-B-32G-053.0
18	BOGGS RUTH (LIFE ESTATE) & BOGGS CHARLES (REMAINDERMAN)	03-B-32G-052.0
19	MOORE CHARLES E JR & JARRIS L (SURV)	03-B-32G-051.0
20	STARVAGGI INDUSTRIES INC	03-B-32G-063.0
21	VENURI HOME & GARDENS LLC	03-B-32G-001.0
22	WEST VIRGINIA DEPARTMENT OF TRANSPORTATION, DIVISION OF HIGHWAYS	BETHANY PIKE
23	MCGOWAN HERBERT	03-B-32G-067.0
24	OHLER LESLIE R & JOSEPHINE L	03-B-32-076.0
25	WOODBURN ERIC J	03-B-32-075.0
26	PRATZ GARY LEE & HANNAH JANE	03-B-32-074.0
27	TAYLOR SYLVIA	03-B-32-085.0
28	STARVAGGI INDUSTRIES INC	03-B-27-027.0
29	BETHANY PIKE VOLUNTEER FIRE	3-B-27B-29
30	ZATTA EDWARD C, DAVID, THEODORE ETAL (SURV)	3-B-27B-78
31	OSSMAN ROBERT EDWIN JR & LORRAINE A (SUR)	3-B-27B-76
32	DAY GEORGIANN M. & EVERETT H.	3-B-27B-84
33	OSSMAN ROBERT E JR & LORRAINE	3-B-27B-53
34	HARVEY MICHAEL L & MARSHA L (SURV)	3-B-27B-52
35	OSSMAN ROBERT EDWIN JR & LORRAINE A	3-B-27B-54
36	SPARKS KEITH E & NINA K (SURV)	3-B-27B-55
37	SPERRINGER WMA & VELMA	3-B-27B-59
38	MCABEE MICHAEL D	3-B-27B-60
39	JEFFREY RAY COLLINS, NANCY JEAN JACK & DAVID GENE COLLINS	3-B-27B-61
40	KISNER WILLIAM C	3-B-27B-29
41	SPERRINGER MARSHA, ROUSE THOMAS	3-B-27B-16
42	SPERRINGER MARSHA, ROUSE THOMAS	3-B-27B-12
43	KRZYWDK JOHN E & REBECCA	3-B-27B-9.1

WELL BORE TABLE FOR SURFACE/ROYALTY OWNERS		
TRACT	SURFACE OWNER	TAX PARCEL
44	RB&G PROPERTIES- WEST VIRGINIA, LP	3-B-27B-8
45	RB&G PROPERTIES- WEST VIRGINIA, LP	3-B-27B-7
46	THOMAS H HARRISON, ANITA M HARRISON, JOHN WESLEY MELTON JR ET AL, RAY C. OTTE, JR., JOHN C. MCCORD, IV, THOMAS A. LOVE, DELIA DAVIS BALLOG, AND STATE OF WEST VIRGINIA - DIVISION OF NATURAL RESOURCES	3-B-27B-26
47	STATE OF WEST VIRGINIA, DIVISION OF NATURAL RESOURCES	BUFFALO CREEK
48	WELLSBURG FIRST CHURCH OF GOD	3-B-27B-152
49	TONY DOBBINS	3-B-27L-7
50	LUKACENA BONNIE-1/2; SCHUETZNER SHAYNE-1/8 ET AL	3-B-27B-76
51	SKINNER LILLIAN A	3-B-27B-77
52	MCMANUS LARRY	3-B-27B-46
53	RUSSELL HALL AND SHELLY HALL	3-B-27B-45
54	GARRETT JOHN W & MELISSA (SURV)	3-B-27B-32
55	BILLINGSLEY DEBBIE V	3-B-27B-42
56	ARACICH JOSEPH M	3-B-27B-41
57	ARACICH JOSEPH M	3-B-27B-38
58	HORNICK PAUL A	3-B-27B-37
59	HARRIS DAVID L	3-B-27B-30
60	GARY JAY LOPPE AND EML JAMES LOPPE	3-B-27B-29
61	HOIT PATRICIA (TOD)	3-B-27B-63
62	SCHULTZ CHRISTIAN, ROBINSON ASHLEE B	3-B-27B-62
63	JAMES E. KINNEY	3-B-27B-61
64	JAMES E. KINNEY	3-B-27B-60
65	THOMAS DAVID MURDOCK AND TINA MARIE MURDOCK	3-B-27B-59
66	GIBSON CHAD E	3-B-27B-58
67	HOIT DONALD E & SHARON E (SURV)	3-B-27B-39
68	HOIT DONALD E & SHARON E (SURV)	3-B-27B-40
69	LUKACENA BONNIE-1/2; SCHUETZNER SHAYNE-1/8 ET AL	3-B-27B-41
70	CHRISTINA SCHERRICH	3-B-27B-42
71	LUKACENA BONNIE-1/2; SCHUETZNER SHAYNE-1/8 ET AL	3-B-27B-43
72	WALTER FERRARI, DAISY FERRARI, AND SPRING CATHERINE FERRARI	3-B-27B-44
73	WALTER FERRARI, DAISY FERRARI, AND SPRING CATHERINE FERRARI	3-B-27B-45
74	COLLINS KEVIN R & SANDRA (SURV)	3-B-27B-23
75	COLLINS KEVIN R & SANDRA (SURV)	3-B-27B-46
76	MARTIN TIMOTHY IAN	3-B-27B-19
77	MARTIN TIMOTHY IAN	3-B-27B-78
78	HUBBARD SAMUEL H & SHELBA	3-B-27B-2
79	DELANEY WILLIAM H & KATE L (SURV)	7-W-27B-255
80	FERRARI FRANK & KATHRYN V	7-W-27B-259
81	WILLIAM HOWARD DELANEY	7-W-27B-256
82	MASON CAROLYN CHRISTINE	7-W-27B-257
83	RISKA MATTHEW S	7-W-27B-275
84	ADAMS SUSAN LYNN	7-W-27B-274
85	CAROL L. SEEVERS, F/R/A CAROL L. OWINGS	7-W-27B-273
86	HUNTER JOHN W & KELLY J (SURV)	7-W-27B-300
87	HUNTER JOHN W & KELLY J (SURV)	7-W-27B-301
88	WALLACK CLINTON J	7-W-27B-302
89	CAPELL SAION LLC	7-W-27B-303
90	BEAR TRAK COMMERCIAL PROPERTIES, LLC	9TH STREET
91	DENNIS & DARRELLE RUSCHELL, JEFFERY D & LINSAY G AMBERSTONE; BEAR TRAK COMMERCIAL PROPERTIES, LLC	9TH STREET

01/21/2022

REVISIONS:	COMPANY: SWN Production Company, LLC		DATE: 09-29-2021	
	OPERATOR'S: JOHN GOOD JR BRK		API NO: 47-009-00322	
	WELL #: 201H		DRAWN BY: R. GRIMES	
	DISTRICT: BUFFALO	COUNTY: BROOKE	STATE: WV	SCALE: N/A
				DRAWING NO: 2020-0714
				WELL LOCATION PLAT

ADJOINING OWNERS TABLE		
TRACT		TAX PARCEL
A	JACKSON MARY IANE T.O.D. E-TAL	03-833-060.0
B	PROELLOCHS JOHN H JR, RAY KEVIN & JODY	03-838-007.0
C	FEDAK MARK A & GEORGIA M(SURV)	03-838-014.0
D	BETHANY COLLEGE	03-838-031.0
E	PELUCETTE FAMILY TRUST NO. 2	03-837-063.0
F	RIPLEY JOHN E & SHERRILL J (SURV) (L EST- WILDA RIPLEY)	03-837-062.0
G	CRAWFORD MARUN G SR & JOY (SURV)	03-837-055.0
H	LAWRENCE PAUL SMITH, SR., REBECCA LYNN HALL, VERNON E. SMITH, JR., REBECCA LYNN CAREY BROWN, AARON LEE CAREY	03-837-054.0
I	JOHNSTON WILLIAM E & HAZEL E (SURV)	03-837-053.1
JM	WILLIAM E & HAZEL E JOHNSTON	03-837-050.0
JN	MARK A CHRISTMAN	03-837-045.0
J	LUKACENA BONNIE-1/2; SCHUETZNER SHAYNE-1/8 ETAL	03-837-049.0
K	VENJURI DWARKA NATH DBA AMERICAN HEART ASSOCIATES	03-837-047.0
L	GEORGETTI ROWDY T	03-832-116.0
M	TOMSHACK MATTHEW P	03-832-099.4
N	MERCER JERRY B & PAMELA S (SURV)	03-832-099.3
O	VAN HORN LOYD T & JUDITH KAY T O D AMY LYNN ET AL	03-832-106.0
P	VAN HORN LOYD T & JUDITH KAY T O D AMY LYNN ET AL	03-832-104.0
Q	REMOVED	REMOVED
R	FEDAK MARK & GEORGIA (SURV)	03-832-103.0
S	FEDAK MARK & GEORGIA	03-832-102.0
T	FEDAK MARK & GEORGIA	03-832-101.0
U	ICKES HARRY & JUDITH (SURV)	03-832-133.0
V	WILLIAMS PATRICIA	03-832-134.0
W	WILLIAMS PATRICIA	03-832-198.0
X	MCGOWAN DAVID	03-832-190.0
Y	TREDWAY ROBERT G JR	03-832-188.0
Z	SCHIAPPA & COMPANY INC	03-832-009.0
AA	SUSAN A. FODOR	03-832-089.0
AB	SEREVIC MICHAEL DELLA (JTWS)	03-832-090.0
AC	LUCILLE M. BEST (LE); JAMES BEST, TERRY LINN BEST, AND GLENDA BROOKS (REMAINDERMAN)	03-832-095.0
AD	BEST TERRY LYNN	03-832-094.0
AE	LUSTON JADON LEWIS & MARY HELEN (SURV)	03-832G-019.0
AF	LANCASTER SAUNDRA	03-832G-020.0
AG	HEIDI MARIE SARACCO	03-832G-021.0
AH	HEIDI MARIE SARACCO	03-832G-022.0
AI	COLLEY MELVIN A JR; STEWART KATHY L (SURV)	03-832G-031.0
AJ	LONG SUSAN EILEEN	03-832G-030.0
AK	SAMANTHA K. NELSON	03-832G-029.0
AL	GRIFFITH CHAD	03-832G-049.0
AM	KAY ELLIOTT; BEVERLY M. KERNSKI; DONALD J. KERNSKI, ROBERT L. KERNSKI, JR.; JOYCE M. RIDGELY	03-832G-050.0
AN	REED LARRY MICHAEL DEBORAH RENEE (JTWS)	03-832G-005.0
AO	JAMES SCOTT GEAR	03-832G-004.0
AP	JAMES SCOTT GEAR	03-832G-003.0
AQ	OHLER DIXIE LEE	03-832G-002.0
AR	RECK JAY D & KAREN S (SURV)	03-832G-067.1
AS	MARTINO STEVE D & MARY CHRISTINE (SURV)	03-832-064.0
AT	STEVEN D. MARTINO AND MARY C. MARTINO	03-832-065.0
AU	STEVEN D. MARTINO AND MARY C. MARTINO	03-832-053.0
AV	PRAMESA GLORIA	03-832-049.0
AW	HARRISON RICHARD E JR	03-832-048.0
JL	SHIRLEY HARRISON	3-832-31
JD	GREGORY DEDITCH	3-832-1
AY	ELLIOTT GARY & EVA (SURV)	3-827R-40
AZ	GEORGIAN M. DAY AND EVERETT H. DAY	3-827R-83
BA	EDWARD W. NICHOLSON	3-827R-82
BB	GERTRUDE LOUISE MCSHANE ROBIE AND THE GERTRUDE L. MCSHANE REVOCABLE TRUST AGREEMENT DATED JUNE 30, 1989	3-827R-30
BC	LUKSHIN LUCINDA F & NIKOLAI A (SURV)	3-827R-60
BD	LUCINDA F. LUKSHIN	3-827R-61
BE	WILLIAM KISNER	3-827R-30.1
BF	KISNER WILLIAM	3-827R-30
BG	KISNER WILLIAM	3-827R-31
BH	SIMS BETTY L	3-827R-32
BI	BARBARA POLAND	3-827R-33
BJ	COLUMBIA GAS TRANSMISSION, LLC	3-827R-26
BK	KISNER WILLIAM	3-827R-27
JJ	MARSHA SPERRINGER AND THOMAS ROUSE	3-827R-87
BL	SPERRINGER MARSHA & ROUSE THOMAS	3-827R-18
BM	RODGERS EVELYN B	3-827R-19
BN	HARRIS DAVID; MCFADDEN VALORIE	3-827R-6
JJ	VICTOR MWIGAL	3-827R-5
JK	NIKOLAI & LUCINDA LUKSHIN	3-827R-4
BO	BUTTS THOMAS L	3-827R-1
BP	RAY C. OTTE, JR., JOHN C. MCCORD, IV, THOMAS A. LOVE, DELIA DAVIS BALLOG, RICHARD MELTON, JOHN MELTON, ANITA HARRISON, THOMAS HARRISON, MARK FREEL, ERIC FREEL	3-827L-26
BQ	WELLSBURG FIRST CHURCH OF GOD, THE	3-827R-168
BR	HUKILL MAUNA KAY	3-827R-166
BS	HUKILL MAUNA KAY	3-827R-87
BT	HUKILL MAUNA KAY	3-827R-86
BU	KAUSKY JOSEPH E JR & SHAUNA L (SURV)	3-827R-85
BV	KAUSKY JOSEPH E JR & SHAUNA L (SURV)	3-827R-84
BW	DARRYL BURNS, EUGENE BURNS, JR., AND DEBRA BURNS JONES	3-827R-82
BX	ZATTA EDWARD C	3-827R-83
BY	WV DOT DOH	3-827R-81
BZ	WV DOT DOH	3-827R-80
CA	WV DOT DOH	3-827R-79
CB	HALL RUSSELL	3-827R-78
CC	LUKACENA BONNIE-1/2; SCHUETZNER SHAYNE-1/8 ETAL	3-827L-6



ADJOINING OWNERS TABLE		
TRACT		TAX PARCEL
CD	ONONDAGA HOLDING COMPANY LLC	3-827K-75
CE	MCMANUS LARRY	3-827K-47
CF	MCFADDEN WILLIAM & S HARI L (JTWS)	3-827K-33
CG	MCMANUS LARRY	3-827K-25.1
CH	MAHAN PAULA RAYE & MICHAEL ALLEN	3-827K-25
CI	HARRIS DAVID L	3-827K-31
CJ	JACKSON GUY H & LORI A	3-827K-28
CK	HAMILTON SARAH E & JAYSON E (SURV)	3-827K-10
CL	HALL RICHARD N & PAULA J (SURV)	3-827F-33
CM	HALL RICHARD N & PAULA J (SURV)	3-827F-34
CN	JONES JEREMY A	3-827F-36
CO	JONES JEREMY A	3-827F-37
CP	JONES JEREMY A	3-827F-38
CQ	BRADSHAW PAUL & ELIZABETH (SURV)	3-827F-27
CR	TROY BAILEY	3-827F-26
CS	LUKACENA BONNIE-1/2; SCHUETZNER SHAYNE-1/8 ET AL	3-827F-25
CT	ASHBROOK GERALDINE ANN 1/2 INT & GROCH EDWARD D IN TRUST 1/2	3-827F-24
CU	LUKACENA BONNIE-1/2; SCHUETZNER SHAYNE-1/8 ET AL	3-827F-22
CV	MARTIN TIMOTHY IAN	3-827F-18
CW	DTH REO INC	7-W27F-248
CX	CARBASHO DAVE R	7-W27F-249
CY	DIGIOVANNI CHARLES V & DEANNA M (SURV)	7-W27F-250
CZ	DIGIOVANNI CHARLES V & DEANNA M (SURV)	7-W27F-252
DA	CARL LEONARD	7-W27F-253
DB	ROBERT LEWIS LISBON (TOD SHELLY L BAKER, ROBERT A BAKER, ROY L LISBON, II, DAWN LISBON MILLER)	7-W27F-254
DC	ROBERT E MENEELY & DANIELLE MENEELY (SURV)	7-W27F-211
DD	MITCHELL DONALD S & WENDI (SURVIVORSHIP)	7-W27F-210
DE	HERVEY DOUGLAS H; ASHTON DIANA (LE-DOUGLAS & DONNA HERVEY)	7-W27B-276
DF	BEAR TRAK COMMERCIAL PROPERTIES, LLC	7-W27B-269
DG	BEAR TRAK COMMERCIAL PROPERTIES, LLC	7-W27B-270
DH	MATTESON GARY A & CAROLYN J	7-W27B-271
DI	MATTESON GARY A & CAROLYN J	7-W27B-272
DJ	BROWNLEE LAND VENTURES, L.P.	7-W27B-261
DK	BROWNLEE LAND VENTURES, L.P.	7-W27B-260
DL	BROWNLEE LAND VENTURES, L.P.	7-W27B-259.2
DM	ZUK CODY T	7-W27B-259
DN	BUFFALO CREEK LOG HOMES LLC	7-W27B-259.3
DO	WELLSBURG CITY OF	7-W27B-180
DP	RUSCHEL DENNIS & DARRELLE	7-W27B-257
DQ	JERRY DOROTHY CORPORATION	7-W27B-256
DR	JEFFREY D & LINSAY G AMBERSTONE	7-W27B-306
DS	MARKOS PAUL	7-W27B-305
DT	CROSS CHARLES E & KATHRYN A	7-W27B-304
DU	JACK SHIRLEY ANN (MILLER)	7-W27B-290
DV	HENRY RAYMOND R & BONNIE L (SURV)	7-W27B-291
DW	KATHY L BERDINE	7-W27B-299
DX	MCCLURE TAMMY A	7-W27B-298
DY	GEIMER JUDY A	7-W27B-277
DZ	BONNIE KINS	7-W27F-261
JO	HOWE DIANE	7-W27F-257.1
EA	HOWE DIANE	7-W27F-256
EB	MOHAMED M YOUSSEF, WILLIAM H II AND DANA L DELANEY	7-W27F-260
EC	MCCLUTCHEON JUSTIN	7-W27B-278
ED	OLIVER SAMUEL R & VERA J SURVIVORSHIP	7-W27B-279
EF	PAUGH ROBERT A	7-W27B-280
EG	SCOTT M AND PAMELA S KINS	7-W27B-284
EH	SNODGRASS HOWARD L & JOANNE M (SURV)	7-W27B-283
EI	JAMES L WILLIAMS & JUDY A WILLIAMS	7-W27B-282
EJ	STEPHEN R & GINA L KOREN	7-W27B-281
EK	PIKE VIEW PROPERTIES LLC	3-827-1
EL	HUBBARD SAMUEL H & SHELBA (SURV)	3-827-2
EM	TARR DIANE LYNN	3-827G-65
EN	HUBBARD JOHN	3-827G-61
EO	JOHN HUBBARD & MARTHA H McCELLIS; MARIANA DOUGLASS HUBBARD, TRUSTEE OF THE MARIANA DOUGLASS HUBBARD LIVING TRUST DATED JULY 23, 2003	3-827G-63
EP	HUBBARD JOHN	3-827G-62
EQ	HUBBARD DAVID M & NANCY L	3-827G-64
ER	BRIAN KEITH & CHRISTINA JOY WHITE	3-827F-71
ES	BRIAN KEITH & CHRISTINA JOY WHITE	3-827F-72
ET	JESSE A SINES	3-827F-75
EU	FERRARI WALTER & DAISY (SURV)	3-827F-76
EV	KEVIN L HECK; CALVIN C HECK (LE)	3-827F-77
EW	WALTER & DAISY FERRARI; CATHERINE SPRING FERRARI	3-827F-47
EX	CHRISTINA SCHERICH	3-827F-68
EY	CHRISTINA SCHERICH	3-827F-64
EZ	HOIT GREGORY LYNN & DEBORAH ANN (SURV)	3-827F-55
FA	HOIT GREGORY LYNN & DEBORAH ANN (SURV)	3-827F-66
FB	GIBSON CHAD E	3-827F-67
FC	CHEEKS GREGORY C & KAREN A	3-827F-63
FD	CASTO BRIAN KEITH; MICHELLE FKA MICHELLE HOIT	3-827F-66
FE	CASTO BRIAN KEITH; MICHELLE FKA MICHELLE HOIT	3-827F-65
FF	HOIT PATRICIA R (TOD)	3-827F-64
FG	KENNETH D. HOIT, JR. AND TAMMY J. HORNICK	3-827F-67
FH	SHELBY CARRELL, BONNIE LUKACENA, JULIE SHEY MILLER, A/K/A J. SHEY SCHUETZNER, SHANON SCHUETZNER, SHAYNE SCHUETZNER	3-827K-34
FI	HORNICK PAUL A & TAMMY J (SURV)	3-827K-35
FJ	HORNICK PAUL A	3-827K-36
FK	QUENTIN W. SHREVE	3-827L-20
FL	QUENTIN W. SHREVE	3-827L-19
FM	HORNICK PAUL A	7-827K-40
FN	SHAFFER JACK JAMES	3-827L-18
FO	SHAFFER TONYA S & CODY T JTWS	3-827L-17
FP	RICHMOND HAZEL B	3-827L-16
FQ	BILLINGSLEY DEBRA	3-827L-15
FR	GARRETSON KENNETH; RICHMOND HAZEL ETAL	3-827K-44
FS	GARRETSON KENNETH; RICHMOND HAZEL ETAL	3-827L-1

01/21/2022

REVISIONS:	COMPANY: 		DATE: 09-29-2021	
	OPERATOR'S: JOHN GOOD JR BRK		API NO: 47-009-00322	
	WELL #: 201H		DRAWN BY: R. GRIMES	
	DISTRICT: BUFFALO	COUNTY: BROOKE	STATE: WV	SCALE: N/A
	DRAWING NO: 2020-0714			
	WELL LOCATION PLAT			

ADJOINING OWNERS TABLE		
TRACT		TAX PARCEL
FI	CUNNINGHAM KYLE	3-B27L-3
FU	JOY M. MARINO, BRENDEN SKINNER AND JOHN PAUL SKINNER	3-B27L-4
FV	JOY M. MARINO, BRENDEN SKINNER AND JOHN PAUL SKINNER	3-B27L-9
FW	HALL RUSSELL	3-B27L-8
FX	JOY M. MARINO, BRENDEN J. SKINNER & JOHN PAUL SKINNER	3-B27L-25
FY	BALLOG DELIA DAVIS; LOVE A THOMAS	3-B27G-18
FZ	MATHARBOOTHMAN MANI, TRUSTEE OF THE MILDRED L. MANI TRUST ESTABLISHED OCTOBER 2, 2020; ERIK PHILLIP BAUER	3-B27-21
GA	GODDALL HARRY E	3-B27R-74
GB	HUNTER JOHN W & KELLY J	3-B27R-72
GC	ADRIAN M. FLETCHER AND JODI L. FLETCHER	3-B27R-69
GD	MOORE DENNIS K	3-B27R-67
GE	SUMMERS NANCY T	3-B27R-66
GF	REMOVED	3-B27R-65
GG	FERRELL JASON, TRINITY ROUSE	3-B27R-15
GH	FERRELL JASON, TRINITY ROUSE	3-B27R-14
GI	DENEEN ANN MARIE	3-B27R-13
GJ	HADDON GWENDOLYN K	3-B27R-12
GK	HADDON GWENDOLYN K	3-B27R-11
GL	ESTATE OF JOHN T. KOKOSINSKI	3-B27R-10
GM	KRZYWDIK JOHN E & REBECCA	3-B27R-9
GN	REMOVED	3-B27R-84
GO	REMOVED	3-B27R-83
JH	MARSHA SPERRINGER AND THOMAS ROUSE	3-B27R-86
GP	FARMER JOHN C & PAULENE	3-B27R-62
GQ	SEREVICZ MATTHEW J	3-B27R-57
GR	PATTERSON LINDA K	3-B27R-56
GS	GAIANO WILLIAM	3-B27R-70
GT	HUNTER JOHN W & KELLY J (SURV)	3-B27R-71
GU	OSSMAN ROBERT E & LORRAINE A (SURV)	3-B27R-73
GV	BUTLER KENNETH & DONNA JEAN	3-B27R-75
GW	OSSMAN CURTIS D (LE-ROBERT EDWIN OSSMAN SR)	3-B27R-77
GX	REMOVED	
GY	REMOVED	
GZ	MATHARBOOTHMAN MANI, TRUSTEE OF THE MILDRED L. MANI TRUST ESTABLISHED OCTOBER 2, 2020	03-B27-028.0
HA	MATHARBOOTHMAN MANI, TRUSTEE OF THE MILDRED L. MANI TRUST ESTABLISHED OCTOBER 2, 2020; ERIK PHILLIP BAUER	03-B27-026.0
HB	STARVAGGI INDUSTRIES INC	03-B32H-041.0
HC	TERRY L. STEWART AND CHARLOTTE M. STEWART	03-B32H-001.0
HD	TAYLOR SYLVIA	03-B32-083.0
HE	TAYLOR SYLVIA	03-B32-084.0
HF	TAYLOR SYLVIA; SPERRINGER TERENCE	03-B32-086.0
HG	JOHN FREDERICK RICKEY	03-B32-077.0
HH	COLLEY MELVIN A & ALBERTA M	03-B32-078.0
HI	TONY A. SMITH	03-B32-079.0
HI	BLACK KEITH	03-B32-080.0
HK	BLACK CINDY LEE	03-B32-081.0
HL	TAYLOR SYLVIA	03-B32-082.0
HM	TAYLOR WAYNE & SYLVIA (SURV)	03-B32G-066.0
HN	BROOKE COUNTY COMMISSION	03-B32H-049.0
HO	STEWART CHARLES M & ELIZABETH A (SURV)	03-B32H-002.0
HP	STEWART CHARLES M & ELIZABETH A (SURV)	03-B32H-003.0
HQ	WILLIAM BUCHANAN, LINDA M. HOLLOWAY, BETTY K. REYNOLDS, ELIZABETH STEWART AND MARGARET SWIGER	03-B32H-004.0
HR	BRENDA K. STEWART, CHANCE B. STEWART, HEIRS OF JAMES STEWART AND TERRY L. STEWART	03-B32H-005.0
HS	CLARK RANDOLPH & TAMMY R (SURV)	03-B32H-006.0
HT	CLYDE JORDAN, II	03-B32H-041.1
HU	MCKINLEYVILLE VOLUNTEER FIRE DEPARTMENT	03-B32H-041.2
HV	MCKINLEYVILLE VOLUNTEER FIRE DEPARTMENT	03-B32H-048.0
HW	BROOKE COUNTY COMMISSION	03-B32G-061.0
HX	DONNA D. WENDEL, F/K/A DONNA HIGGINS	03-B32G-060.0
HY	BROOKE COUNTY COMMISSION	03-B32G-054.0
HZ	WILLIAMS MARTHA K	03-B32G-055.0
IA	KUTCHER CYNTHIA	03-B32G-056.0
IB	BROOKE CTY BOARD OF EDUCATION	03-B32G-057.0
IC	WEITH TRINA BELLE	03-B32G-058.0
ID	SEXTON BETTY	03-B32G-046.0
IE	BROOKE CTY BOARD OF EDUCATION	03-B32H-043.0
IF	MAYFIELD MADELYN	03-B32H-045.0
IG	MIROSLAW ROBERT B	03-B32H-044.0
IH	MCKINLEYVILLE CHURCH OF CHRIST	03-B32G-042.0
IJ	MCGOLDRICK JONATHAN M	03-B32G-034.0
IJ	TENNANT HELEN V	03-B32G-035.0
IK	STEWART ALBERT & LOTTIE J	03-B32G-037.0
IL	MORRIS ALLEN I & TERESA A (SURVIVORSHIP)	03-B32H-046.0
IM	JOANN BLAKE, A/K/A MARY JOANN BLAKE, DEBORAH DORSCH, TAMMI JACKSON ET AL	03-B32H-047.0
IN	STEWART ALBERT & LOTTIE	03-B32H-031.0
IO	LUCILLE MOZINGO	03-B32H-037.0
IP	RONALD L. MCMASTERS, JR.	03-B32H-036.0
IQ	S. DAVID HAMILTON	03-B32H-039.0
IR	STARVAGGI IND	03-B33-054.0
IS	BEAR TRAK PROPERTIES	03-B33-010.2
IT	HUBBARD SAMUEL HERVEY	03-B32-097.0
IU	APRIL D. ELTRINGHAM AND MATTHEW P. TOMSHACK	03-B32-098.0
IX	MARKER EDWARD J	03-B32-126.0
IY	PIERCE DAVID	03-B32-125.0
IZ	JONES CARLE LEWIS & DELCIE MAE	03-B32-124.0
JA	JONES BRADFORD L & SNYDER SHARON E (SURV)	03-B32-123.0
JB	MILLER TRAVIS A	03-B32-122.0
JC	HAVELKA CRAIG & COURTNEY	03-B32-121.0
JD	BIRDSALL BRIAN	03-B32-120.0
JE	GOOD JOHN PRATHER III THOMAS LAURIE (SURV)	03-B32-119.0
JF	GOOD JOHN PRATHER JR IRREVOCABLE TR DTD 4/11	03-B33-057.0
JG	CRAWFORD MARLIN G SR & JOY H (SURV)	03-B37-053.2

01/21/2022

REVISIONS:	 		DATE: 09-29-2021
COMPANY:			API NO: 47-009-00322
OPERATOR'S	JOHN GOOD JR BRK	DRAWN BY: R. GRIMES	SCALE: N/A
WELL #:	201H	DRAWING NO: 2020-0714	WELL LOCATION PLAT
DISTRICT:	COUNTY:	STATE:	
BUFFALO	BROOKE	WV	