

JACKSON SURVEYING INC.

2413 EAST PIKE ST. # 112
Clarksburg, WV 26302
304-623-5851

Latitude: 40°22'30" N

BOTTOM HOLE 8.026'

SURFACE HOLE LOCATION (SHL):
UTM (NAD83, ZONE 17, METERS):
NORTHING: 4,459,551.027
EASTING: 535,340.687

LANDING POINT LOCATION (LPL):
UTM (NAD83, ZONE 17, METERS):
NORTHING: 4,459,635.728
EASTING: 535,571.332

BOTTOM HOLE LOCATION (BHL):
UTM (NAD83, ZONE 17, METERS):
NORTHING: 4,466,348.010
EASTING: 532,939.382

GRID NORTH
UTM, NAD83 DATUM, ZONE 17, US FT

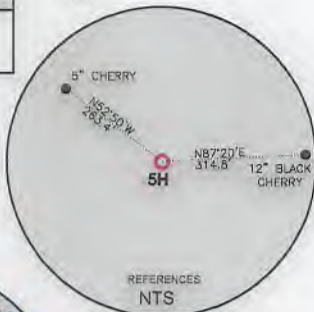

REFERENCES
NTS

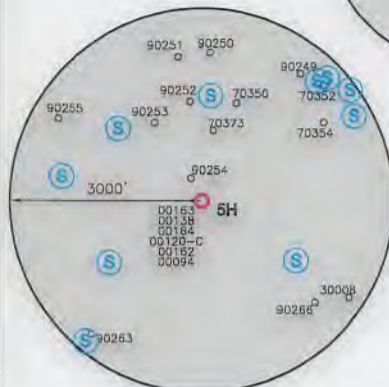

INSET
NTS

3,000' 0 3,000'

GRAPHIC SCALE IN FEET

LINE	BEARING	DISTANCE	DESCRIPTION	MONUMENT
L1	S 57°03'25" W	1484.72'	SHL TO LANDMARK	FD. 1" IRON PIN
L2	N 12°01'42" E	1234.78'	SHL TO LANDMARK	FOUND STONE
LINE	BEARING	DISTANCE	CURVE LENGTH	DESCRIPTION
L3	N 69°50'06" E	806.12'	1532.57'	SHL TO LPL

WELL RESTRICTIONS

1. NO OCCUPIED DWELLINGS > 2500 SQ. FT. WITHIN 625 FEET OF CENTER OF PAD.
2. NO AGRICULTURE BUILDINGS > 2500 SQ. FT. WITHIN 625 FEET OF CENTER OF PAD.
3. NO WATER WELLS OR DEVELOPED SPRINGS ARE WITHIN 250 FEET OF PROPOSED WELL.
4. NO PERENNIAL STREAMS, LAKES, PONDS, OR RESERVOIRS WITHIN 100 FEET OF THE LIMITS OF DISTURBANCE.
5. NO NATURALLY PRODUCING TROUT STREAM WITHIN 300 FEET OF LIMITS OF DISTURBANCE.
6. NO GROUND INTAKE OR PUBLIC WATER SUPPLY WITHIN 1000 FEET OF WELL PAD, LIMITS OF DISTURBANCE, E & S CONTROLS OR PUBLIC WATER SUPPLY.

NOTES ON SURVEY

1. SURFACE AND ROYALTY OWNER INFORMATION AND THEIR BOUNDARIES SHOWN HEREON WERE PLOTTED FROM DEEDS AND/OR TAX PARCEL MAPS PROVIDED BY CLIENT AND/OR FIELD LOCATIONS.
2. THIS PLAT DOES NOT REPRESENT A BOUNDARY SURVEY OF THE PARCELS SHOWN HEREON.
3. ALL INSETS ARE GRID NORTH UNLESS OTHERWISE DEPICTED.
4. I, THE UNDERSIGNED, HEREBY CERTIFY THAT THIS PLAT CORRECT TO THE BEST OF MY KNOWLEDGE AND BELIEF AND SH ALL THE INFORMATION REQUIRED BY LAW AND REGULATIONS IS AND PRESCRIBED BY THE DEPARTMENT OF ENVIRONMENTAL PROTECT

P.S. 708

David L Jackson

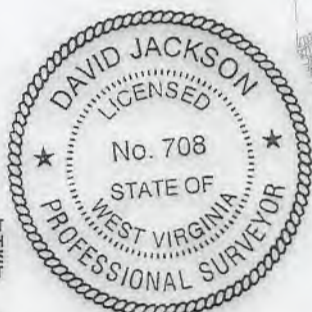

COMPANY:

SWN

SWN

Production Company, LLC Production Company™



(+) DENOTES LOCATION OF WELL ON UNITED STATES TOPOGRAPHIC MAPS
WVDEP
OFFICE OF OIL & GAS
601 57TH STREET
CHARLESTON, WV 25034

MINIMUM DEGREE OF ACCURACY: 1/200
PROVEN SOURCE OF ELEVATION: SURVEY GRADE GPS (NAVD 88, US FT)

OV ROYALTY TRUST LLC BRK
OPERATOR'S WELL #: 5H
API WELL #: 47 STATE 009 COUNTY 00318 PERMIT 46A

WELL TYPE: OIL WASTE DISPOSAL PRODUCTION DEEP GAS LIQUID INJECTION STORAGE SHALLOW

WATERSHED: PAINTERS RUN OF BUFFALO CREEK (HUC-10) ELEVATION: 1180.6'

DISTRICT: CROSS CREEK COUNTY: BROOKE QUADRANGLE: STUEBENVILLE EAST, WV

SURFACE OWNER: THE GENE CHARLES VALENTINE TRUST DATED 11/26/86 ACREAGE: ±494.38

OIL & GAS ROYALTY OWNER: THE GENE CHARLES VALENTINE TRUST DATED 11/26/86 ACREAGE: ±464.38

DRILL DRILL DEEPER REDRILL FRACTURE OR STIMULATE PLUG OFF OLD FORMATION PERFORATE NEW FORMATION

CONVERT PLUG & ABANDON CLEAN OUT & REPLUG OTHER CHANGE (SPECIFY)

TARGET FORMATION: MARCELLUS ESTIMATED DEPTH: 5,778' TVD 29,904' TMD

WELL OPERATOR: SWN PRODUCTION COMPANY, LLC
ADDRESS: 1300 FORT PIERPONT ROAD, SUITE 200
CITY: MORGANTOWN STATE: WV ZIP CODE: 26508

DESIGNATED AGENT: BRITTANY WOODY
ADDRESS: 1300 FORT PIERPONT ROAD, SUITE 200
CITY: MORGANTOWN STATE: WV ZIP CODE: 26508

LEGEND:

	PROPOSED SURFACE HOLE / BOTTOM HOLE		SURVEYED BOUNDARY
	EXISTING / PRODUCING WELLHEAD		DRILLING UNIT
	LANDING POINT LOCATION		LEASE BOUNDARY
	EXISTING WATER WELL		PROPOSED PATH
	EXISTING SPRING		



REVISIONS:	DATE:
△ REVISED MINGO ISLAND 03-02-2020	08-17-2020
△ ADDED INSET OF BHL 08-17-2020	
	DRAWN BY: N. MANO
	SCALE: 1" = 3000'
	DRAWING NO:
	WELL LOCATION PLAT

JACKSON SURVEYING
 INC.
 2413 EAST PIKE ST. # 112
 Clarksburg, WV 26302
 304-623-5851

DETAIL "A"



47-009-00318 H6A

REVISIONS: ▲ REVISED MINGO ISLAND 03-02-2020 ▲ ADDED INSET OF BHL 08-17-2020		COMPANY: <div style="display: flex; justify-content: space-around; align-items: center;"> <div style="text-align: center;">  </div> <div style="text-align: center;">  </div> </div>	
OPERATOR'S OV ROYALTY TRUST LLC BRK		DATE: 08-17-2020	
WELL #: 5H		DRAWN BY: N. MANO	
DISTRICT: CROSS CREEK		COUNTY: BROOKE	STATE: WV
		SCALE: N/A	
		DRAWING NO:	
		WELL LOCATION PLAT 2	

JACKSON SURVEYING
 INC.
 2413 EAST PIKE ST. # 112
 Clarksburg, WV 26302
 304-623-5851

DETAIL "B"

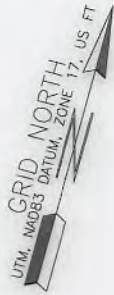

DETAIL "C"

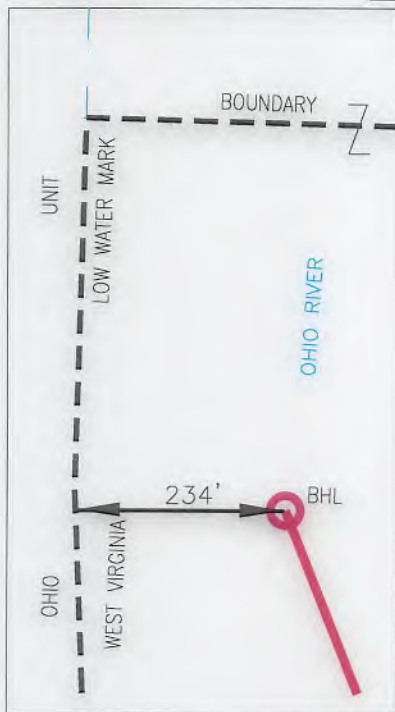

47-009-00318 HCA

REVISIONS: △ REVISED MINGO ISLAND 03-02-2020 △ ADDED INSET OF BHL 08-17-2020		COMPANY: <div style="display: flex; justify-content: space-around; align-items: center;"> <div style="text-align: center;"> </div> <div style="text-align: center;"> </div> </div>	
OPERATOR'S OV ROYALTY TRUST LLC BRK		DATE: 08-17-2020	
WELL #: 5H		DRAWN BY: N. MANO	
DISTRICT: CROSS CREEK		COUNTY: BROOKE	STATE: WV
		SCALE: N/A	
		DRAWING NO:	
		WELL LOCATION PLAT 3	

JACKSON SURVEYING
INC.
2413 EAST PIKE ST. # 112
Clarksburg, WV 26302
304-623-5851

WELL BORE TABLE FOR SURFACE / ROYALTY OWNERS		
TRACT	SURFACE OWNER (S) / ROYALTY OWNER (R)	TAX PARCEL
1	THE GENE CHARLES VALENTINE TRUST DATED 11/26/86 (S/R)	4-CC22-41
TRACT	SURFACE OWNER	TAX PARCEL
2	CHARLES KIRCHNER & JUDITH KIRCHNER ALLEMAN ET AL	4-CC23-230
3	CAROLYN F. FREEMAN	4-CC22-25
4	RON MICHAUX ET AL (LC JASON & DEANNA GALLOWAY)	4-CC22-22
5	ERIN N. SNODGRASS	4-CC22-21
6	DONALD C. TAYLOR JR. & JOAN WILLIAMS ET AL	4-CC22-20
7	JAMES DODD, ROBIN GEORGE, & JEANNE MCGILL	4-CC18-49
8	THOMAS M. BOYD, RICHARD A. BOYD, DAVID S. BOYD, TRUSTEES IN TRUST OF THOMAS J. BOYD	4-CC18-57
9	BOARD OF EDUCATION	4-CC18-33
10	BOARD OF EDUCATION	4-CC18-34
11	BOARD OF EDUCATION	4-CC18-35
12	BOARD OF EDUCATION	4-CC18-37
13	PITTSBURGH & WVW RAILWAY CO.	4-CC18-30
14	NORFOLK & WESTERN RAILWAY CO.	4-C19K-18
15	BOARD OF EDUCATION	4-CC18-31
16	BOFFO FAMILY LIMITED PARTNERSHIP	4-CC18-7
17	BOFFO FAMILY LIMITED PARTNERSHIP	4-CC18-5
18	BISHOP OF THE CATHOLIC DIOCESE WHEELING/CHARLESTON	4-CC18-2
19	ILONA POGGI	4-CC18-14
20	STATE OF WV	ROUTE 2
21	NORFOLK SOUTHERN RAILWAY COMPANY	RAILROAD
22	BELLAIRE HARBOR SERVICE LLC	5-F18C-4
23	STATE OF WV	OHIO RIVER
24	BUSINESS DEVELOPMENT CORP. OF THE NORTHERN PANHANDLE	5-F14L-181

47-009-00318 H6A

ADJOINING OWNERS TABLE			ADJOINING OWNERS TABLE		
TRACT	SURFACE OWNER	TAX PARCEL	TRACT	SURFACE OWNER	TAX PARCEL
A	JAMES LUNSFORD	04-CC23-203	XX	DAVE CARBASHO & STEPHANIE CARBASHO	04-CC18-56
B	SCHIAPPA & COMPANY, INC.	04-CC28-2	YY	MARTIN J. BARTZ JR.	04-CC18-55
C	JOHN W. & NANCY TRAUBERT	04-CC23-234	ZZ	CAROL REED	04-CC22-1
D	PAUL LISH & PATRICIA ANN LISH	04-CC22-50	AAA	EARL D. PRICE & LINDA L. ROSSER	04-C22C-163
E	OV ROYALTY TRUST LLC	04-CC22-49	BBB	MYRTLE COX NURMI (1/4 INT) & OTHERS (1/2 INT)	04-CC18-39
F	RONALD CONAWAY, DONALD CONAWAY, PATRICIA CONAWAY	04-CC22-47	CCC	THOMAS M. BOYD, RICHARD A. BOYD, DAVID S. BOYD, TRUSTEES IN TRUST OF THOMAS J. BOYD	04-CC18-58
G	SAMUEL J. & MELANIE A. DONINI	04-CC22-45			
H	LOUIS M. & TINA L. MCGOWAN	04-CC22-44	DDD	USA	04-CC18-38
I	TINA L. MCGOWAN	04-CC22-43	EEE	PITTSBURGH & WVA RAILWAY CO.	04-CC18-29
J	MICHAEL E. FRIEND	04-CC22-42	FFF	NORFOLK & WESTERN RAILWAY CO.	04-CC18-28
K	JOHN C. BOBER III & JENNIFER R. BOBER	07-W22L-18	GGG	PITTSBURGH & WVA RAILWAY CO.	04-CC18-27
L	UNKNOWN	07-W22L-17	HHH	PITTSBURGH & WVA RAILWAY CO.	04-CC18-21
M	RICHARD L. FRYER	07-W22L-11	III	BELLAIRE HARBOR SERVICES LLC (LE REBECCA JOHNSON)	04-CC18-20
N	CHRISTINE L. ICE	07-W22L-8	JJJ	BELLAIRE HARBOR SERVICES LLC (LE REBECCA JOHNSON)	04-CC18-19
O	CHRISTINE L. ICE	07-W22L-9	KKK	BELLAIRE HARBOR SERVICES LLC (LE REBECCA JOHNSON)	04-CC18-18
P	CHRISTINE L. ICE	07-W22L-10	LLL	MOUNTAIN STATE CARBON LLC	05-F10-14.3
Q	LARRY N. CLEMONS & SANDRA K. CLEMONS	07-W22L-4	MMM	KOPPERS INDUSTRIES INC	05-F14-14.1
R	UNKNOWN	07-W22L-5	NNN	TRIMODAL TERMINAL LP	05-F14G-1
S	WILLIAM RIGGS	04-C22G-82	OOO	TRIMODAL TERMINAL LP	05-F14G-133
T	ROBERT J. ZAMPINI	04-C22G-81	PPP	TRIMODAL TERMINAL LP	05-F14L-1
U	ROBERT J. ZAMPINI	04-C22G-80	QQQ	WHEELING NISSHIN INC	05-F14L-3
V	T.H. CALDWELL HEIRS	04-C22G-79	RRR	CITY OF FOLLANSBEE	05-F14L-3.1
W	JACKIE RAY COLLEY & ROBERTA G. COLLEY	04-C22G-64	SSS	CITY OF FOLLANSBEE	05-F14L-4
X	JACKIE COLLEY & ROBERTA G. COLLEY	04-C22G-63	TTT	CITY OF FOLLANSBEE	05-F14R-1
Y	FRANKLIN FRAGALE	07-W22G-7	UUU	CITY OF FOLLANSBEE	05-F14R-2
Z	JOHN WHITE, ROBERT WHITE, SHARON FREY, LE KATHRYN WHITE & RALPH WHITE, JEFFERY WHITE	07-W22G-5	VVV	WHEELING NISSHIN INC.	05-F14R-3.1
AA	JOHN WHITE, ROBERT WHITE, SHARON FREY, LE KATHRYN WHITE & RALPH WHITE, JEFFERY WHITE	04-C22G-8	WWW	BUSINESS DEVELOPMENT CORP. OF THE NORTHERN PANHANDLE	05-F14R-3
BB	DAVID R. ROTHWELL & WYNONNA ROTHWELL	04-C22G-19	XXX	BUSINESS DEVELOPMENT CORP. OF THE NORTHERN PANHANDLE	05-F14R-58
CC	DAVID ROGER ROTHWELL C/O JOHN BASSETT	04-C22G-20	YYY	BUSINESS DEVELOPMENT CORP. OF THE NORTHERN PANHANDLE	05-F14R-59
DD	JUDITH L. FOWLER	04-C22G-31			
EE	VIRGINIA PRICE	04-C22G-33	ZZZ	CITY OF FOLLANSBEE	05-F14R-60
FF	GEORGE ENNIS	04-C22G-44	AAAA	BUSINESS DEVELOPMENT CORP. OF THE NORTHERN PANHANDLE	05-F14R-61
GG	GEORGE F. ENNIS	04-C22G-45			
HH	EARL W. MILLER JR.	04-C22G-46	BBBB	BUSINESS DEVELOPMENT CORP. OF THE NORTHERN PANHANDLE	05-F14R-62
II	MARK KOSEVIC	04-C22G-32			
JJ	TERRY L. SMITH & LORA J. SMITH	04-C22C-122	CCCC	BUSINESS DEVELOPMENT CORP. OF THE NORTHERN PANHANDLE	05-F14R-63
KK	FRANK CARUSO & LISA C. CARUSO	04-C22G-60			
LL	CHARLES R. BOGGS	04-C22G-57	DDDD	WILLIAM C. BAIRD III & CYNTHIA BAIRD	05-F14R-64
MM	CHARLES ISINGHOOD SR.	04-CC22-32	EEEE	WILLIAM C. BAIRD III & CYNTHIA BAIRD	05-F14R-65
NN	JIMMIE D. GEORGE & ROBIN J. GEORGE	04-CC22-31	FFFF	RONALD G. LODGE	05-F18C-1
OO	DALE E. ADAMS & MARY K. ADAMS	04-CC22-30	GGGG	CHARLES L. SHUTE & CATHERINE SHUTE	05-F18C-2
PP	STEVEN P. DIPASQUALE & MARCY DIPASQUALE	04-CC22-26	HHHH	BRIAN P. SHUTE	05-F18C-3
QQ	SCOTT E. MITCHELL	04-CC22-27	IIII	BROOKS YEATER	05-F18C-10
RR	JAY M. BEATTY & BARBARA BEATTY	04-CC22-28	JJJJ	SYLVIA J. BENZIO	05-F18C-9
SS	DONALD E. CLEM SR. & LINDA A. CLEM	04-CC22-19	KKKK	SYLVIA J. BENZIO	05-F18C-8
TT	DUANE TAYLOR & DANA TAYLOR	04-CC22-20.2	LLLL	RENEE M. ALLMAN	05-F18C-7
UU	DUANE EDWARD TAYLOR & DANA ANN TAYLOR	04-CC22-20.1	MMMM	RENEE M. ALLMAN	05-F18C-6
VV	ROBERT E. LOUDIN	04-CC22-13	NNNN	DOLORES J. DESTEFANO	05-F18C-5
WW	DUANE R. TAYLOR JR.	04-CC22-2	OOOO	BELLAIRE HARBOR SERVICES LLC (LE REBECCA JOHNSON)	04-CC18-17

REVISIONS:

- △ REVISED MINCO ISLAND 03-02-2020
- △ ADDED INSET OF BHL 08-17-2020

COMPANY:

SWN
Production Company, LLC

SWN ^{REVISED}
Production Company™

OPERATOR'S OV ROYALTY TRUST LLC BRK

DATE: 08-17-2020

WELL #: 5H

DRAWN BY: N. MANO

DISTRICT: CROSS CREEK

COUNTY: BROOKE

STATE: WV

SCALE: N/A



DRAWING NO:

WELL LOCATION PLAT 4

JACKSON SURVEYING
 INC.
 2413 EAST PIKE ST. # 112
 Clarksburg, WV 26302
 304-623-5851

ADJOINING OWNERS TABLE			ADJOINING OWNERS TABLE		
TRACT	SURFACE OWNER	TAX PARCEL	TRACT	SURFACE OWNER	TAX PARCEL
PPPP	DANIEL PATRICK LOMBARDI	04-CC18-16	CCCCCC	JEFFREY SCOTT YOUNG & MELANIE DAWN MAXWELL	04-C19A-106
QQQQ	DANIEL P. LOMBARDI	04-CC18-15	DDDDDD	WILLIAM D. SECRIST JR.	04-C19A-116.1
RRRR	DANIEL A. KLINE	05-F18C-39	EEEEEE	RICK SNYDER & ESTHER SNYDER	04-C19A-117
SSSS	RANDY M. MCCALLISTER JR.	05-F18C-38	FFFFFF	VERA HUNT BOFFO	04-C19A-137
TTTT	MATT C. SECRIST & KYLEE D. SECRIST	05-F18C-37	GGGGGG	JADE M. WEEKS & CHRISTOPHER D. WEEKS	04-C19A-138
UUUU	DENISE A. MOSSER	05-F18C-36	HHHHHH	BARBARA GEARY	04-C19A-146
VVVV	ILONA POGGI	04-CC18-01	IIIIII	JAMES H. JONES JR., KEVIN JONES, CORDER JONES, DIANNA L. JONES,	04-C19E-4
WWWW	MARK D. DESIMONE & PENNY J. DESIMONE	04-C14S-34	JJJJJJ	CHRISTINE A. BEARD ROSNOVICH & GEORGE B. ROSNOVICH	04-C19E-5
XXXX	GEORGE KOKOS	04-C14S-35	KKKKKK	DARRELL HENLINE & DONNA HENLINE	04-C19E-6
YYYY	MICHAEL J. BINE	04-C14S-48	LLLLLL	REBECCA S. BELL, THOMAS C. BELL	04-C19E-7
ZZZZ	MARK A. TENNANT & CHARITY C. TENNANT	04-C14S-49	MMMMMM	REBECCA S. BELL, THOMAS C. BELL	04-C19E-9
AAAA	COLUMBIA GAS	04-CC18-3	NNNNNN	DONALD P. MCABEE, DENA D. MCABEE	04-C19E-10
BBBB	CITY OF FOLLANSBEE	04-CC18-4	OOOOOO	JEFFERY LOUIS FODOR & DREMA DAWN FODOR	04-C19E-12
CCCC	LG-OHI FOLLANSBEE, LLC	04-CC18-8	PPPPPP	JOSHUA A. HOOKER, JOSEPH C. HOOKER, LE BETH HOOKER	04-C19E-14
DDDD	JAC-FRED WV LLC A NORTH CAROLINA LLC	04-CC18-6	QQQQQQ	RALPH W. ROWLAND & WILDA K. ROWLAND	04-C19E-17
EEEE	LG-OHI FOLLANSBEE, LLC	04-CC18-9	RRRRRR	VIRGINIA L. HADDON	04-C19E-19
FFFF	LG-OHI FOLLANSBEE, LLC	04-CC18-10	SSSSSS	DONALD K. NORCROSS, LAURA R. NORCROSS BARNES	04-C19E-24
GGGG	JAC-FRED WV LLC A NORTH CAROLINA LLC	04-CC18-11	TTTTTT	JACKIE L. FRITZ & KEVIN M. FRITZ	04-C19E-27
HHHH	KENT ORBAN	04-CC18-12	UUUUUU	BOARD OF EDUCATION	04-CC19-38
IIII	RODNEY B. & MARY K. MASON	04-C14S-18	VVVVVV	BOFFO FAMILY LIMITED PARTNERSHIP	04-CC18-32
JJJJ	MICHAEL EICHNER & LINDA S. EICHNER	04-C14S-74	WWWWWW	NORFOLK & WESTERN RAILWAY CO.	04-C19K-18
KKKK	MICHAEL EICHNER & LINDA S. EICHNER	04-C14S-75	XXXXXX	BOARD OF EDUCATION	04-CC18-36
LLLL	CARL FREDERICK BOFFO	04-C14S-76	YYYYYY	BROOKE COUNTY COMMISSION	04-CC19-193
MMMM	TERRY L. FRANKENFIELD & CHERYL L. FRANKENFIELD	04-C14S-77	ZZZZZZ	BOARD OF EDUCATION	04-CC19-38.1
NNNN	STEPHEN PRITCHARD & BARBARA PRITCHARD	04-C14S-78	AAAAAA	JAMES BURNS & RANDY COLLINS	04-CC19-14
OOOO	DAVID W. BARNHART & PAMELA A. BARNHART	04-C14S-79	BBBBBB	H3 LLC	04-CC19-36
PPPP	RAYMOND H. MCCOY JR. & CYNTHIA S. MCCOY	04-C14S-80	CCCCCC	CLARENCE T. BLACK, JR. & TAMMY L. BLACK	04-CC19-35
QQQQ	RICHARD C. DEARTH & STACEY A. DEARTH	04-C14S-81.1	DDDDDD	RANDY KOWALCZYK & LINDA LOUSIE KOWALCZYK	04-CC19-34
RRRR	BRIAN BEATTY	04-C14S-81.2	EEEEEE	RANDY KOWALCZYK & LINDA LOUSIE KOWALCZYK	04-CC19-33
SSSS	BRIAN L. BEATTY	04-C14S-219	FFFFFF	RANDY KOWALCZYK & LINDA LOUSIE KOWALCZYK	04-CC19-32
TTTT	BRIAN L. BEATTY	04-C14S-226	GGGGGG	TERRY R. JOHNSON & BETH ANN JOHNSON	04-CC19-28
UUUU	CHRISTOPHER O. RAY & KAREN L. RAY	04-C14S-225	HHHHHH	RICHARD E. RYAN & CAROLYN G. RYAN	04-CC19-27
VVVV	MARK & DAWN BARBETTA	04-C14S-222	IIIIII	TRAVIS JAMES MCALEER & KAREN A. PIEHS	04-CC19-26
WWWW	MARK & DAWN BARBETTA	04-C14S-81.4	JJJJJJ	PHYLLIS MARKER	04-CC18-41
XXXX	MICHAEL P. ROKSANDICH & KELLY J. ROKSANDICH	04-C14S-81.3	KKKKKK	JOHN P. HOSLER & GERALDINE HOSLER	04-CC18-42
YYYY	GARY L. WILLIAMS & SHARON J. WILLIAMS	04-C14S-84	LLLLLL	JAMES D. BUCHWACH	04-CC18-43
ZZZZ	AARON BURCH	04-C14S-97	MMMMMM	JEAN SHIRLEY DOUBLES	04-CC18-44
AAAA	BONNIE S. SHAW	04-C14S-98	NNNNNN	ROBIN L. HIMMERLICK (LE ELLA MAE HAYMEN)	04-CC18-45
BBBB	CARL BOFFO	04-C14S-128	OOOOOO	GARY HENTHORN	04-CC18-46
CCCC	JAC-FRED WV LLC A NORTH CAROLINA LLC	04-C14S-129	PPPPPP	ROBIN L. HIMMERLICK (LE ELLA MAE HAYMEN)	04-CC18-47
DDDD	JAC-FRED WV LLC A NORTH CAROLINA LLC	04-C14S-130	QQQQQQ	JAMES DODD, ROBIN GEORGE, JEANNIE MCGILL	04-CC18-48
EEEE	JAC-FRED WV LLC A NORTH CAROLINA LLC	04-C14S-131	RRRRRR	JAMES DODD, ROBIN GEORGE, JEANNIE MCGILL	04-CC18-52
FFFF	LAURA M. FRIEND	04-C14S-132	SSSSSS	JAMES DODD, ROBIN GEORGE, JEANNIE MCGILL	04-CC18-53
GGGG	ERNEST C. FRIEND JR. & ROSALIND FRIEND	04-C14S-153	TTTTTT	DANIEL MCGOWAN & MARJORIE G. MCGOWAN	04-CC19-6
HHHH	JAMES R. BINGEL SR.	04-C14S-152	UUUUUU	DONNA MARIE PRICE	04-CC22-23
IIII	RAY L. ADAMS & LISA M. ADAMS	04-C14S-133	VVVVVV	JAMES HARWELL DODD & LYNN I. DODD	04-CC22-24
JJJJ	RONALD C. PENROD & JUDITH A. PENROD	04-C14S-134	WWWWWW	CAROLYN F. KIRCHNER	04-CC23-233
KKKK	CHARLES LOPEZ & AURORA LOPEZ	04-C14S-135	XXXXXX	CAROLYN F. FREEMAN & LAWRENCE FREEMAN	04-CC23-232
LLLL	SHIRLEY M. KIRTLEY	04-C14S-136	YYYYYY	DORIS J. KIRCHNER	04-CC23-231
MMMM	MEGAN E. PINTUS	04-C14S-137	ZZZZZZ	FLOYD E. TAYLOR, SR. RHONDE C. TAYLOR	04-CC23-4
NNNN	TIFFANY WILLIAMS	04-C14S-138	AAAAAA	SHAWN CALDWELL	04-CC23-3
OOOO	BRIAN L. SMITH & DAWN E. SMITH	04-C14S-139	BBBBBB	FLOYD EUGENE TAYLOR SR. & RHONDA C. TAYLOR	04-CC23-5
PPPP	JOHN M. KUZMA & PATRICIA A. KUZMA	04-C14S-140	CCCCCC	DONALD R. HALL & BEVERLY J. HALL	04-CC23-7
QQQQ	ELMER SANDRETH JR. & REBECCA SANDRETH	04-C14S-141	DDDDDD	DONALD R. HALL & BEVERLY J. HALL	04-CC23-8
RRRR	THOMAS E. BOREMAN & SHARON BOREMAN	04-C14S-142	EEEEEE	DONALD R. HALL & BEVERLY J. HALL	04-CC23-9
SSSS	THOMAS E. BOREMAN & SHARON BOREMAN	04-C14S-223	FFFFFF	ROBERT EVAN MOZINGO, HERBERT MOZINGO, JEFFERY MOZINGO, CHRISTINE STEIN	04-CC23-11
TTTT	GARY W. POWELL	04-C14S-143	GGGGGG	HENRY CUNNINGHAM	04-CC23-225
UUUU	HAROLD WAUGH & SHIRLEY WAUGH	04-C14S-174	HHHHHH	HENRY CUNNINGHAM	04-CC23-226.1
VVVV	HAROLD WAUGH & SHIRLEY WAUGH	04-C14S-175	IIIIII	ROD E. PATTISON & CYNTHIA A. PATTISON	04-CC23-227
WWWW	HAROLD WAUGH & SHIRLEY WAUGH	04-C14S-176	JJJJJJ	RANDALL P. DOLL & KIMBERLY JO DOLL	04-CC23-204
XXXX	CITY OF FOLLANSBEE	04-C14S-177	KKKKKK	DONNA KATHRYN HALL	04-CC23-229
YYYY	TERESA CIONNI	04-C15N-58			
ZZZZ	NORMA B. TRAUBERT, ET AL	04-C15N-77			
AAAA	SHERI A. STIFT	04-C15N-87			
BBBB	DEAN RICHARDSON & SHARON RICHARDSON	04-C19A-10			

47-009-00318 H6A

REVISIONS: ▲ REVISED MINGO ISLAND 03-02-2020 ▲ ADDED INSET OF BHL 08-17-2020	COMPANY:  
OPERATOR'S OV ROYALTY TRUST LLC BRK	DATE: 08-17-2020
WELL #: 5H	DRAWN BY: N. MANO
DISTRICT: CROSS CREEK	SCALE: N/A
COUNTY: BROOKE	DRAWING NO:
STATE: WV	WELL LOCATION PLAT 5