

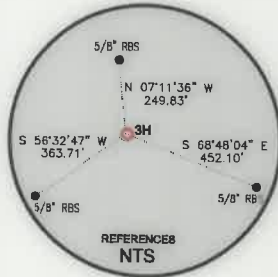

CIVIL & ENVIRONMENTAL CONSULTANTS, INC.
120 GENESIS BOULEVARD
BRIDGEPORT, WV 26330
304-933-3119

PERMIT SURFACE HOLE LOCATION (SHL):
UTM (NAD83, ZONE 17, METERS): NORTHING: 4,451,870.643 EASTING: 531,194.868
PERMIT LANDING POINT (LPL):
UTM (NAD83, ZONE 17, METERS): NORTHING: 4,451,912.565 EASTING: 531,428.422
PERMIT BOTTOM HOLE LOCATION (BHL):
UTM (NAD83, ZONE 17, METERS): NORTHING: 4,455,421.813 EASTING: 529,876.194
SURFACE HOLE LOCATION (SHL):
UTM (NAD83, ZONE 17, METERS): NORTHING: 4,451,870.850 EASTING: 531,194.694
LANDING POINT (LPL):
UTM (NAD83, ZONE 17, METERS): NORTHING: 4,451,917.990 EASTING: 531,422.884
BOTTOM HOLE LOCATION (BHL):
UTM (NAD83, ZONE 17, METERS): NORTHING: 4,455,421.393 EASTING: 529,877.916



WELL RESTRICTIONS

1. NO OCCUPIED DWELLINGS > 2500 SQ FT. WITHIN 625 FEET OF CENTER OF PAD.
2. NO AGRICULTURE BUILDINGS > 2500 SQ FT. WITHIN 625 FEET OF CENTER OF PAD.
3. WATER WELLS OR DEVELOPED SPRINGS ARE WITHIN 2,068 FEET OF PROPOSED WELL.
4. PERENNIAL STREAMS, LAKES, PONDS, OR RESERVOIRS WITHIN 800 FEET OF THE LIMITS OF DISTURBANCE.
5. NO NATURALLY PRODUCING TROUT STREAM WITHIN 300 FEET OF LIMITS OF DISTURBANCE.
6. NO GROUND INTAKE OR PUBLIC WATER SUPPLY WITHIN 1000 FEET OF WELL PAD, LIMITS OF DISTURBANCE, E & S CONTROLS OR PUBLIC WATER SUPPLY.

NOTES ON SURVEY

1. SURFACE AND ROYALTY OWNER INFORMATION AND THEIR BOUNDARIES SHOWN HEREON WERE PLOTTED FROM DEEDS AND/OR TAX PARCEL MAPS PROVIDED BY CLIENT AND/OR FIELD LOCATIONS.
2. THIS PLAT DOES NOT REPRESENT A BOUNDARY SURVEY OF THE PARCELS SHOWN HEREON.
4. ALL INSETS ARE GRID NORTH UNLESS OTHERWISE DEPICTED.

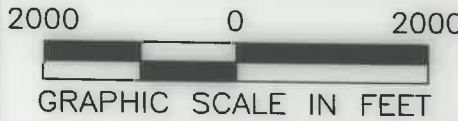

I, THE UNDERSIGNED, HEREBY CERTIFY THAT THIS PLAT IS CORRECT TO THE BEST OF MY KNOWLEDGE AND BELIEF AND SHOWS ALL THE INFORMATION REQUIRED BY LAW AND REGULATIONS ISSUED AND PRESCRIBED BY THE DEPARTMENT OF ENVIRONMENTAL PROTECTION.

P.S. 991

Dennis E. Miller

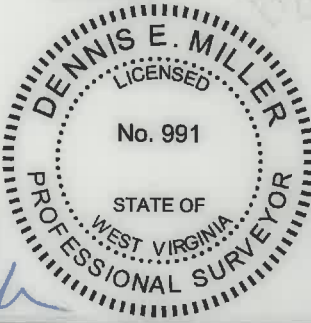

(+) DENOTES LOCATION OF WELL ON UNITED STATES TOPOGRAPHIC MAPS
WVDEP
OFFICE OF OIL & GAS
601 57TH STREET
CHARLESTON, WV 25034

MINIMUM DEGREE OF ACCURACY: 1/200
PROVEN SOURCE OF ELEVATION: SURVEY GRADE GPS (NAVD 88, US FT)

COMPANY: SWN SWN
Production Company, LLC Production Company™

OPERATOR'S WELL #: BRIAN TESLOVICH BRK 3H
API WELL #: 47 009 00311
STATE COUNTY PERMIT

WELL TYPE: OIL WASTE DISPOSAL PRODUCTION DEEP GAS LIQUID INJECTION STORAGE SHALLOW
WATERSHED: GROG RUN ELEVATION: 1,149.0'
DISTRICT: BUFFALO DISTRICT COUNTY: BROOKE QUADRANGLE: TILTONSVILLE
SURFACE OWNER: BRIAN L. TESLOVICH ACREAGE: 50.911±
OIL & GAS ROYALTY OWNER: BRIAN L. TESLOVICH ACREAGE: 50.911±
DRILL DRILL DEEPER REDRILL FRACTURE OR STIMULATE PLUG OFF OLD FORMATION PERFORATE NEW FORMATION
CONVERT PLUG & ABANDON CLEAN OUT & REPLUG OTHER CHANGE (SPECIFY) **ASDRILLED** 09/09/2022
TARGET FORMATION: MARCELLUS ESTIMATED DEPTH: 5778.21 TVD 18,930 TMD

WELL OPERATOR: SWN PRODUCTION COMPANY, LLC DESIGNATED AGENT: BRITTANY WOODY
ADDRESS: 1300 FORT PIERPONT DRIVE, STE 201 ADDRESS: 1300 FORT PIERPONT DRIVE, STE 201
CITY: MORGANTOWN STATE: WV ZIP CODE: 26508 CITY: MORGANTOWN STATE: WV ZIP CODE: 26508

LEGEND:	<ul style="list-style-type: none"> PROPOSED SURFACE HOLE / BOTTOM HOLE EXISTING / PRODUCING WELLHEAD LPL X LANDING POINT LOCATION EXISTING WATER WELL EXISTING SPRING SURVEYED BOUNDARY DRILLING UNIT LEASE BOUNDARY ASDRILLED PATH PROPOSED PATH 	REVISIONS: DATE: 04-26-2022 DRAWN BY: K.E.S. SCALE: 1" = 2000' DRAWING NO: 175-057 WELL LOCATION PLAT
----------------	---	---



CIVIL & ENVIRONMENTAL CONSULTANTS, INC.
120 GENESIS BOULEVARD
BRIDGEPORT, WV 26330
304-933-3119

WELL BORE TABLE FOR SURFACE / ROYALTY OWNERS			
TRACT	SURFACE OWNER (S) / ROYALTY OWNER (R)	TAX PARCEL	ACRES
1	BRIAN L. TESLOVICH/SWN PRODUCTION COMPANY,LLC	03-B36-145	50.911
2	RICKEY E. FIBER	03-B36-132	8.46
3	DONNELLY LORIE T. & HOIT MICHAEL S. (SURV)	03-B36-130	5.75
4	JOHN A. CATULLO	03-B36-157	39.50
5	LEMASTERS HARLEY J. & REBECCA K.	03-B36-158	23.70
6	LEMASTERS HARLEY J. & REBECCA K.	03-B36-159	13.00
7	WRIGHT MARKUS K. & PEGGY J.	03-B36-160	7.30
8	MCCONKEY TIMOTHY T. & CATHERINE (SURV)	03-B36-154	9.00
9	MCCONKEY TIMOTHY T. & CATHERINE (SURV)	03-B36-153	18.38
10	JUSTIN & DAYNA HEHR	03-B36-152	10.50
11	JUSTIN HEHR	03-B36-151	10.55
12	LEONARD BRANNON P. & EMILY M. (SURV)	03-B36-171	7.50
13	LEONARD BRANNON P. & EMILY M. (SURV)	03-B36-172	7.80
14	LEONARD PAUL D & KIMBERLY D. (SURV)	03-B36-173	6.15
15	HOFFMAN JOHN R; BUCHANAN ALICE J.	03-B36-174	2.60
16	HOFFMAN JOHN R; BUCHANAN ALICE J.	03-B36-175	6.10
17	FODOR STEPHEN A.; BROWNLEE JUDY L.	03-B36-176	17.65
18	LOMBARD BERNARD J. III	03-B31-81	86.31
19	LOMBARD BERNARD J. III	03-B31-82	100.52
20	SCHIAPPA AND COMPANY INC	03-BB31-65	24.60
21	THOMPSON ET AL & A&G THOMPSON GROUP LLC	03-B31-8	45.25
22	ALLEN CHARLES WESLEY	03-B31-7	6.75
23	BROOKE CO. RT. 2		
24	WEST VIRGINIA DEPARTMENT OF HIGHWAYS	3-B27-11	
25	TOUPS FAMILY TRUST OF 2013 MATTHEW & ELIZ PADDEN-CO-TRUS	3-B31-14	10.15
26	STATE OF WEST VIRGINIA		

ADJOINING OWNERS TABLE			
TRACT	SURFACE OWNER	TAX PARCEL	ACRES
A	COULTER LYNN; DAVID ET AL	03-B36-143	1.28
B	COLUMBIA GAS COMPANY	03-B36-144	0.048
C	WINDSOR POWER HOUSE COAL COMAPNY	03-B36-104	87.28
D	TAMMY S. MASSEY	03-B36-39	0.5
E	LOUGHRIE FLOYD R. & DORIS M.	03-B36-38	2.80
F	KEITH HAMILTON	03-B36-37	5.10
G	STILLION DANNY L. & THERESA E.	03-B36-40	2.00
H	BRIAN TESLOVICH	03-B36-69	50.911
I	CONLEY CHARLES & LINDA LOU	03-B36-56	5.209
J	BEECH CREST IMPROVEMENT	03-B36-58	0.52
K	LEMASTERS LARRY W. & LINDA J.	03-B36-59	2.31
L	GORDER MARK; JOHN; ET AL	03-B36G-21	4.04
M	STEPHENS BARBARA JEAN	03-B36G-19	0.38
N	STEPHENS BARBARA JEAN	03-B36G-18	0.85
O	THOMAS & JENNIFER VIAU	03-B36-161	4.65
P	DEBORAH GRAHAM	03-B36-162	3.21
Q	LEMASTERS HARLEY J.	03-B36-170	10.00
R	BUSINESS DEV CORP OF THE NORTHERN PANHANDLE	03-B36-23	390.743
S	GARY BUCEY, BETTEY BUCEY, TIMOTHY BUCEY, BETH DODD, LYNN DODD, CAROL J. HENDERSON, HELEN WELLS JR., REBECCA WELLS BOCCA	03-B31-74	1.72
T	BAKER OTIS M. JR & EDNA JO	03-BB31-19	12.21
U	PELL ALBERT T. & SHELIA (SURV)	03-BB31-25	3.92
V	NIELSEN CARL P. & MARGARET (SURV)	03-B31-58	8.00
W	LOMBARD BERNARD J. III	01-BB31-58	
X	KOKOSINSKI JOHN T.; JASON JARRETT (SURV)	01-BB31-64	12.44
Y	KOKOSINSKI JASON EDWARD	01-BB31-64.1	5.00
Z	ROBINSON PATRICIA GRAYSON	03-B31-83	1.00
AA	GIBSON JENNIFER A.	01-BB31-63	0.52
BB	ALLEN WESLEY & BERNICE	01-BB31-66	1.59
CC	ONONDAGA HOLDING COMPANY LLC	01-BB31-67	3.33
DD	WALNOHA RAY	01-B31-6	26.00
EE	WEEKLY MARION; GROVES NANCY	03-B31-130	6.08
FF	GRIMM JAMES W.	03-B31-129	4.71
GG	GRIMM JAMES W. & ROBIN LYNN (SURV)	03-B31-128	4.40
HH	GRIMM JAMES W.	03-B31-127	4.95
II	LEMASTERS HARLEY J.	03-B31-126	3.50
JJ	STEWART DEBBIE	03-B31-125	3.09
KK	LEMASTERS HARLEY J.	03-B31-124	3.44
LL	LEMASTERS HARLEY J. & REBECCA K. (SURV)	03-B31-123	2.00
MM	COOPER KYLE T. & KATLIN R.	03-B31-122	
NN	WOOLWINE TIMOTHY A. & MELINA BETH	03-B31-80.1	1.00
OO	CROSS REBECCA RUTH	03-B31-81.1	5.00
PP	WOOLWINE TIMOTHY A. & MELINA BETH	03-B31-80	18.42
QQ	WALNOHA MICHAEL S.	03-B31-79	2.77
RR	WALNOHA MICHAEL S.	03-B31-78	5.15
SS	MATHESS JOSHUA	03-B31-77	12.76
TT	WILSON DAVID CURTIS & HAZEL (SURV)	03-B36-15	0.97
UU	LEMASTERS HARLEY J.	03-B36-147	4.00
VV	LEMASTERS HARLEY J.	03-B36-148	3.60
WW	LEMASTERS HARLEY J. & REBECCA K. (SURV)	03-B36-149	2.70
XX	LEMASTERS HARLEY J. & REBECCA K. (SURV)	03-B36-150	3.06
YY	NORTHERN PANHANDLE BOWMEN CLUB	03-B36-70	11.47
ZZ	ELLIOTT HAROLD EARL	03-B36-57	10.48
AAA	MILLER JOSEPH R.	03-B36-48	2.65
BBB	WALNOHA CAROL	03-B36-47	7.26
CCC	MCCONKEY TIMOTHY T. & CATHERINE (SURV)	03-B36-155	11.90
DDD	CIUMMO TARQUINIO; EMMA M; ANTONIO (SURV)	03-B36-156	33.53
EEE	LOUGHERY VICKIE C. & SHEENA R.	03-B37-41	41.00
FFF	MILLER LOUIS	03-B36-125	29.47
GGG	IZSO DAVID LEE; ELIZABETH JANE	03-B36-129	3.00
HHH	KELLY COLIN P. II; TAYLOR NANCY E. (SURV)	03-B36-127	1.00
III	FIBER MERRY M.	03-B36-133	0.43
JJJ	ANDERSON JEROME & CATHY	03-B36-134	4.37
KKK	ADAMS MARK A. & MELODY J.	03-B36-142	6.21

AS-DRILLED

API WELL #: **47** **009** **00311**
STATE COUNTY PERMIT

09/09/2022

REVISIONS:	COMPANY:				
	OPERATOR'S			DATE: 04-26-2022	
	WELL #:			DRAWN BY: K.E.S.	
	DISTRICT:			SCALE: N/A	
	BUFFALO DISTRICT			DRAWING NO: 175-057	
	COUNTY:			WELL LOCATION PLAT 2	
	BROOKE				
	STATE:				
	WV				



CIVIL & ENVIRONMENTAL CONSULTANTS, INC.
 120 GENESIS BOULEVARD
 BRIDGEPORT, WV 26330
 304-933-3119

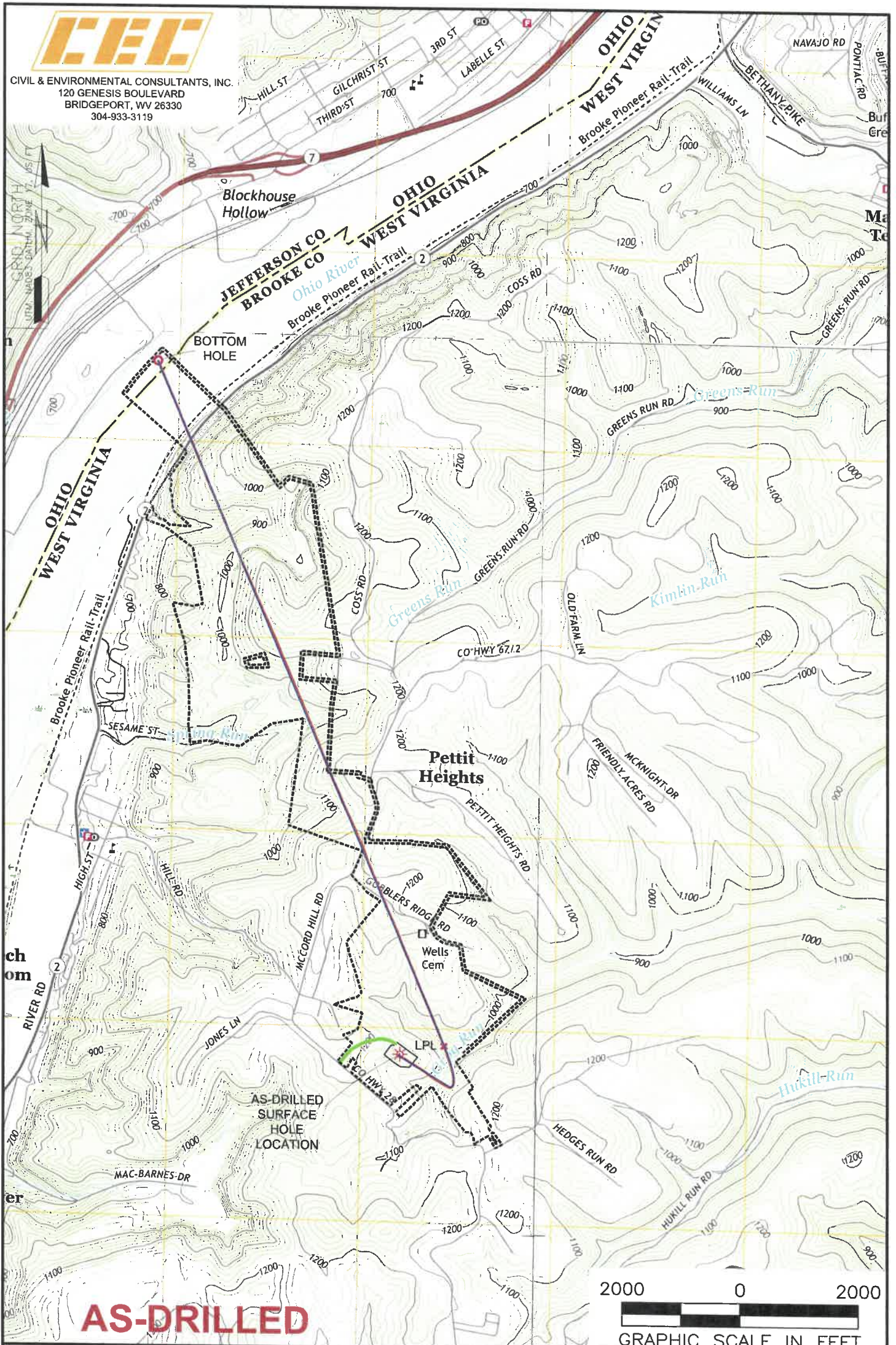

AS-DRILLED

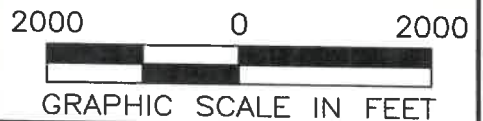

NOTES ON SURVEY

1. SURFACE AND ROYALTY OWNER INFORMATION AND THEIR BOUNDARIES SHOWN HEREON WERE PLOTTED FROM DEEDS AND/OR TAX PARCEL MAPS PROVIDED BY CLIENT AND/OR FIELD LOCATIONS.
2. THIS PLAT DOES NOT REPRESENT A BOUNDARY SURVEY OF THE PARCELS SHOWN HEREON.
3. ALL INSETS ARE GRID NORTH UNLESS OTHERWISE DEPICTED.

LEGEND:

- PROPOSED SURFACE HOLE / BOTTOM HOLE
- EXISTING / PRODUCING WELLHEAD
- LPL* LANDING POINT LOCATION
- FLOOD PLAIN
- ACCESS ROAD
- PUBLIC ROAD
- ACCESS ROAD TO PREV. SITE
- LEASE BOUNDARY
- PROPOSED PATH
- ASDRILLED PATH

09/09/2022

WELL OPERATOR:
 SWN PRODUCTION COMPANY, LLC
ADDRESS:
 1300 FORT PIERPONT DRIVE, STE 201 MORGANTOWN, WV 26508
SURFACE OWNER:
 BRIAN L. TESLOVICH

WELL (FARM) NAME: BRIAN TESLOVICH BRK		WELL # 3H	SERIAL # XXXX
COUNTY - CODE BROOKE - 009	DISTRICT; BUFFALO DISTRICT		
USGS 7 1/2 QUADRANGLE MAP NAME TILTONVILLE, WV			