

Latitude: 40°15'00"

SURFACE HOLE 6,227'

Latitude: 40°17'30"

BOTTOM HOLE 303'

JACKSON SURVEYING INC.

P.O. Box 1460
677 W. Main St.
Clarksburg, WV 26302
304-623-5851

GRID NORTH, UTM, NAD83 DATUM, ZONE 17, US FT

Table with columns: LINE, BEARING, DISTANCE, DESCRIPTION, MONUMENT. Contains survey data for lines L1 through L4.

Table with sections: SURFACE HOLE LOCATION (SHL), LANDING POINT (LPL), AZIMUTH LOCATION (AZL), BOTTOM HOLE LOCATION (BHL). Each section includes UTM coordinates.

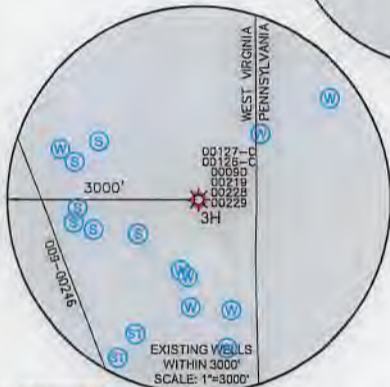
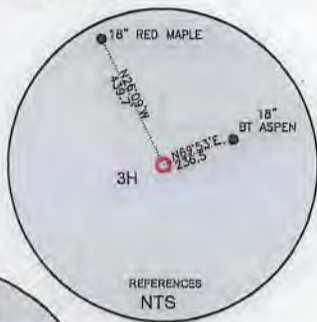
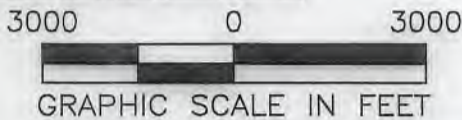

WELL RESTRICTIONS

- List of 6 well restrictions including distance requirements from dwellings, buildings, water wells, streams, and public water supply.

NOTES ON SURVEY

- Notes on survey including boundary information, accuracy, and certification by the surveyor.

P.S. 708

Signature of David L. Jackson

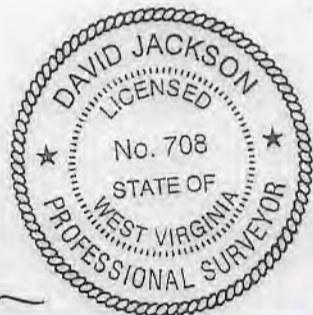

Company information for SWN Production Company, LLC, including logo and name.

State of West Virginia logo and address for WVDEP Office of Oil & Gas.

Minimum degree of accuracy (1/200) and source of elevation (Survey Grade GPS).

Operator's well # (3H) and API well # (47 009 00281) with state, county, and permit information.

Well type (Oil, Gas), watershed (Camp Run of Buffalo Creek), district (Buffalo), county (Brooke), surface owner (Louis W. Hensler, Jr. & Margaret Hensler), and other well details.

Well operator (SWN Production Company, LLC) and designated agent (Brittany Woody) information.

Legend for symbols used in the map and a table of revisions.

**JACKSON SURVEYING  
INC.**

P.O. Box 1460  
677 W. Main St.  
Clarksburg, WV 26302  
304-623-5851

GRID NORTH  
UNTIL MAPS DAUM-ZONE 17, US FT.

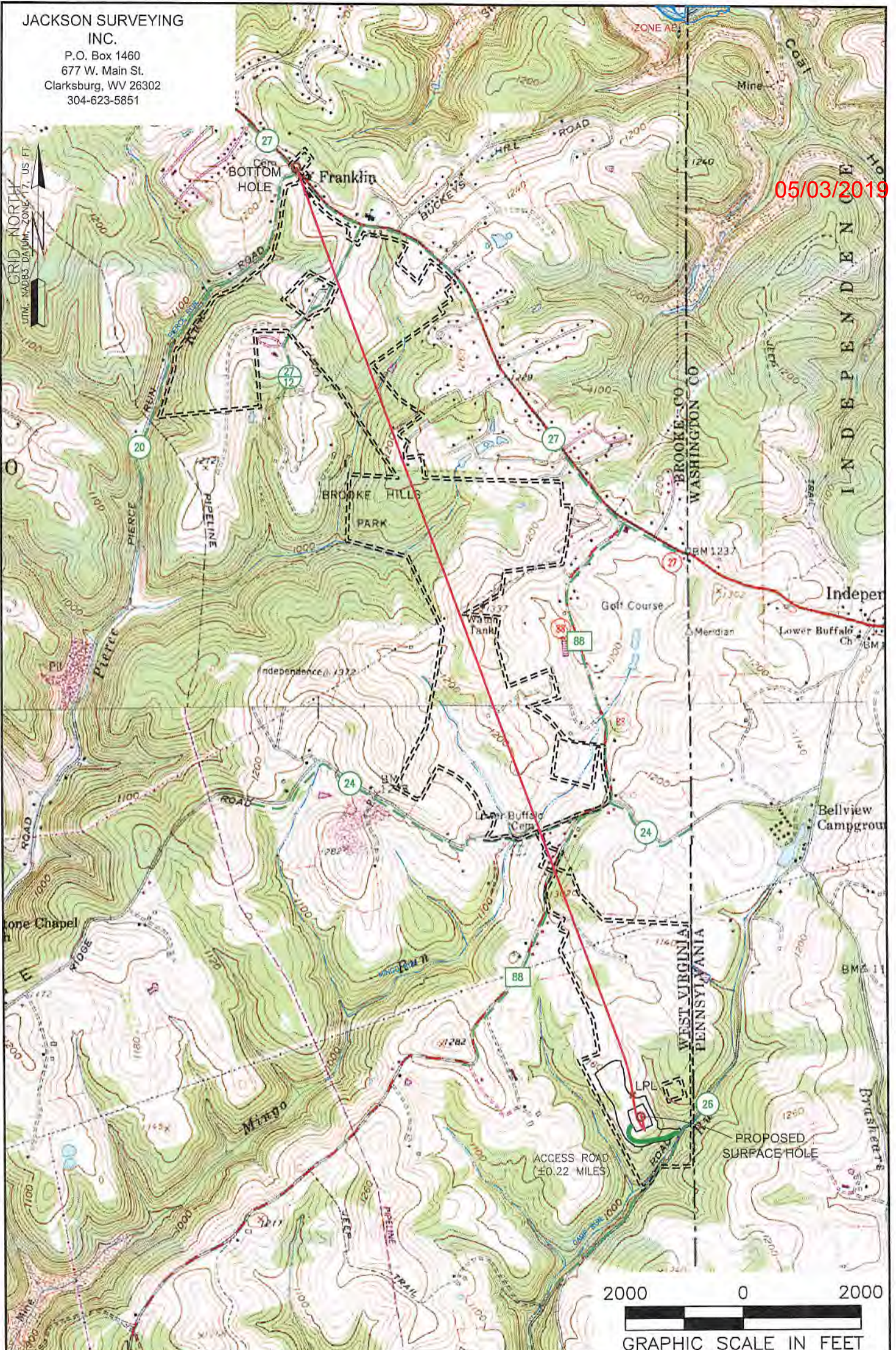

05/03/2019



**NOTES ON SURVEY**

1. SURFACE AND ROYALTY OWNER INFORMATION AND THEIR BOUNDARIES SHOWN HEREON WERE PLOTTED FROM DEEDS AND/OR TAX PARCEL MAPS PROVIDED BY CLIENT AND/OR FIELD LOCATIONS.
2. THIS PLAT DOES NOT REPRESENT A BOUNDARY SURVEY OF THE PARCELS SHOWN HEREON.
3. ALL INSETS ARE GRID NORTH UNLESS OTHERWISE DEPICTED.

**LEGEND:**

- PROPOSED SURFACE HOLE / BOTTOM HOLE
- ⊗ EXISTING / PRODUCING WELLHEAD
- ✕ LPL LANDING POINT LOCATION
- FLOOD PLAIN
- ACCESS ROAD
- PUBLIC ROAD
- ACCESS ROAD TO PREV. SITE
- = LEASE BOUNDARY
- PROPOSED PATH

<b>WELL OPERATOR:</b> SWN PRODUCTION COMPANY, LLC	<b>WELL (FARM) NAME:</b> MARGARET CORBIN BRK	<b>WELL #</b> 3H	<b>SERIAL #</b>
<b>ADDRESS:</b> 1300 FORT PIERPONT ROAD, SUITE 200, MORGANTOWN, WV 26508	<b>COUNTY - CODE</b> BROOKE - 009	<b>DISTRICT:</b> BUFFALO	
<b>SURFACE OWNER:</b> LOUIS W. HENSLE, JR. & MARGARET HENSLE	<b>USGS 7 1/2 QUADRANGLE MAP NAME</b> BETHANY, WV	<b>API#</b> 47-009-	