

Latitude: 40°15'00" SURFACE HOLE 6222'

Latitude: 40°12'30" BOTTOM HOLE 5477'

BOTTOM HOLE 893'

Longitude: 80°30'00"

Longitude: 80°30'00"

Longitude: 80°30'00"

Longitude: 80°30'00"

Longitude: 80°30'00"

JACKSON SURVEYING INC. 2413 EAST PIKE ST. # 112 Clarksburg, WV 26302 304-623-5851

Table with 3 rows: SURFACE HOLE LOCATION (SHL), LANDING POINT LOCATION (LPL), BOTTOM HOLE LOCATION (BHL). Each row contains UTM coordinates (NORTHING, EASTING).

Table with 3 rows: SURFACE HOLE LOCATION (SHL), LANDING POINT LOCATION (LPL), BOTTOM HOLE LOCATION (BHL). Each row contains UTM coordinates (NORTHING, EASTING).

Table with 5 columns: LINE, BEARING, DISTANCE, DESCRIPTION, MONUMENT. Contains survey data for lines L1, L2, and L3.

GRID NORTH UTM, NAD83 DATUM, ZONE 17, US FT

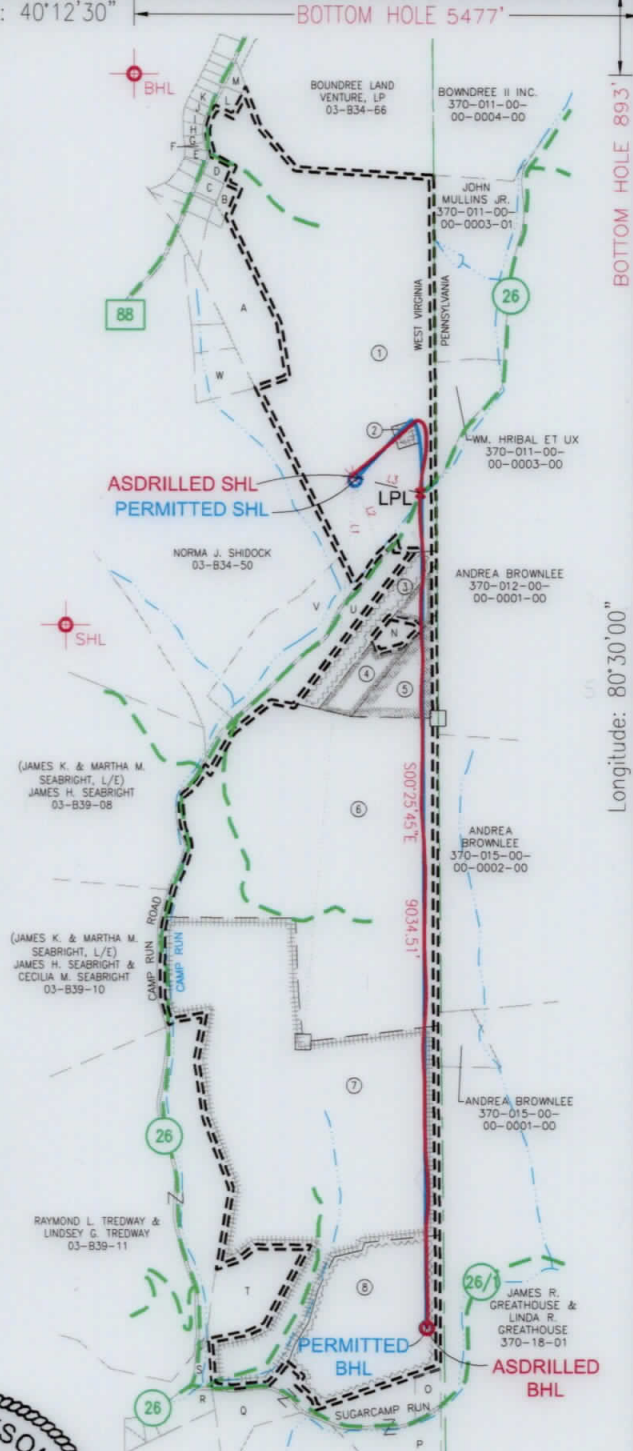
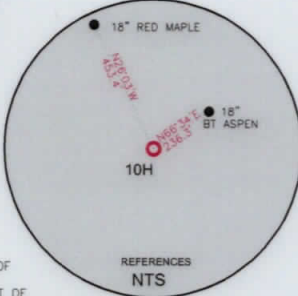
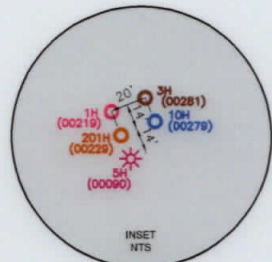
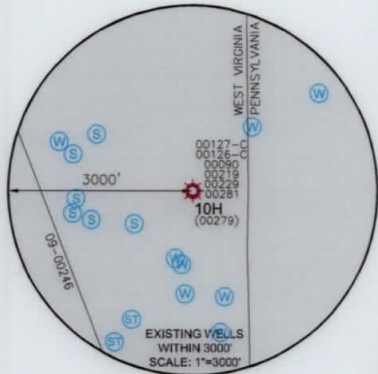

WELL RESTRICTIONS

- 1. NO OCCUPIED DWELLINGS > 2500 SQ FT. WITHIN 625 FEET OF CENTER OF PAD.
2. NO AGRICULTURE BUILDINGS > 2500 SQ FT. WITHIN 625 FEET OF CENTER OF PAD.
3. NO WATER WELLS OR DEVELOPED SPRINGS ARE WITHIN 250 FEET OF PROPOSED WELL.
4. NO PERENNIAL STREAMS, LAKES, PONDS, OR RESERVOIRS WITHIN 100 FEET OF THE LIMITS OF DISTURBANCE.
5. NO NATURALLY PRODUCING TROUT STREAM WITHIN 300 FEET OF LIMITS OF DISTURBANCE.
6. NO GROUND INTAKE OR PUBLIC WATER SUPPLY WITHIN 1000 FEET OF WELL PAD, LIMITS OF DISTURBANCE, E & S CONTROLS OR PUBLIC WATER SUPPLY.

NOTES ON SURVEY

- 1. SURFACE AND ROYALTY OWNER INFORMATION AND THEIR BOUNDARIES SHOWN HEREON WERE PLOTTED FROM DEEDS AND/OR TAX PARCEL MAPS PROVIDED BY CLIENT AND/OR FIELD LOCATIONS.
2. THIS PLAT DOES NOT REPRESENT A BOUNDARY SURVEY OF THE PARCELS SHOWN HEREON.
4. ALL INSETS ARE GRID NORTH UNLESS OTHERWISE DEPICTED.

I, THE UNDERSIGNED, HEREBY CERTIFY THAT THIS PLAT IS CORRECT TO THE BEST OF MY KNOWLEDGE AND BELIEF AND SHOWS ALL THE INFORMATION REQUIRED BY LAW AND REGULATIONS ISSUED AND PRESCRIBED BY THE DEPARTMENT OF ENVIRONMENTAL PROTECTION.

P.S. 708

David L Jackson

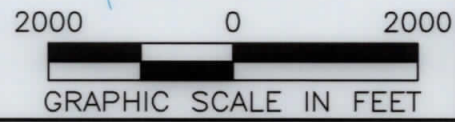
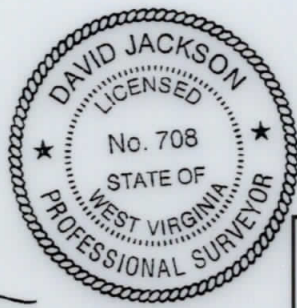

COMPANY: SWN Production Company, LLC

Table with 3 columns: Well information (WVDEP address), Accuracy (1/200), and Well identification (Operator's Well # 10H, API Well # 47 009 00279).

Table with 2 columns: Well type and location (Oil, Gas, Production, Deep, etc.), and Well details (Watershed, District, County, Surface Owner, etc.).

Table with 2 columns: Well operator and designated agent information (SWN Production Company, LLC, Brittany Woody).

Table with 2 columns: Legend (Proposed surface hole, Existing wellhead, etc.) and Revisions/Date information.



JACKSON SURVEYING

INC.

P.O. Box 1460
677 W. Main St.
Clarksburg, WV 26302
304-623-5851

WELL BORE TABLE FOR SURFACE / ROYALTY OWNERS		
TRACT	SURFACE OWNER (S) / ROYALTY OWNER (R)	TAX PARCEL
1	LOUIS W. HENSLER JR. & MARGARET HENSLER (S)/ MARGARET H. CORBIN, WIDOW (R)	03-B34-57
TRACT	SURFACE OWNER	TAX PARCEL
2	STEPHEN S. GRIZZEL (S)	03-B34-58
3	TAMMY M. WITHERS (S)	03-B39-04
4	TAMMY M. WITHERS (S)	03-B39-06
5	PHILIP M. GREATHOUSE & MARY GREATHOUSE (S)	03-B39-07
6	JAMES B. CALDWELL (S)	03-B39-09
7	JAMES R. GREATHOUSE & LINDA R. GREATHOUSE (S)	03-B39-12
8	JAMES R. GREATHOUSE & LINDA R. GREATHOUSE (S)	03-B44-03

ADJOINING OWNERS TABLE		
TRACT	SURFACE OWNER	TAX PARCEL
A	MICHAEL M. HENSLER, JR. & DEBORAH HENSLER	03-B34-57.4
B	LOUIS W. HENSLER, JR. & MARGARET R. HENSLER	03-B34-57.3
C	LOUIS W. HENSLER, JR. & MARGARET R. HENSLER	03-B34-55
D	WILLIAM W. ROADMAN & PAULA L. ROADMAN	03-B34-56
E	MENEELY IRREVOCABLE TRUST 7/22/16, LEE R. MENEELY & CLEA C. MENEELY, TRUSTEES	03-B34-42
F	MENEELY IRREVOCABLE TRUST 7/22/16, LEE R. MENEELY & CLEA C. MENEELY, TRUSTEES	03-B34-41
G	DOLORIS A. PLESS & RATTIGAN PLESS	03-B34-40
H	WILLIAM MATTHEW GADD & BARBARA ESTELLE GADD	03-B34-39
I	ERIK MAZELLA	03-B34-38
J	CORY J. SCHIDEK & DARIAN A. SCHIDEK	03-B34-37
K	CORY J. SCHIDEK & DARIAN A. SCHIDEK	03-B34-36
L	WILLIAM J. WALES & MARSHA E. WALES	03-B34-59
M	WILLIAM J. WALES & MARSHA E. WALES	03-B34-57.2
N	TAMMY M. WITHERS	03-B39-05
O	LARRY THOMAS MAIN II	03-B44-04.1
P	MILDRED MAIN	03-B44-04
Q	MILDRED MAIN	03-B44-06
R	CURTIS LEE NEEL & LOUANN L. NEEL	03-B44-07
S	DONNA M. WEEKLEY	03-B44-02
T	VICKI G. HAMILTON & SHAWN P. HAMILTON	03-B44-01
U	JOHN DANA GARNER	03-B39-03
V	RICKY VON HUDSON	03-B39-02
W	KEVIN L. MINOR & RULETTA K. MINOR	03-B34-50.1

REVISIONS:	COMPANY:		 		
	OPERATOR'S	MARGARET CORBIN BRK		API #:	
	WELL #:	10H		47-009-00228	
	DISTRICT:	BUFFALO		COUNTY:	BROOKE
				STATE:	WV
			DATE: 11-12-2019		
			DRAWN BY: N. MANO		
			SCALE: N/A		
			DRAWING NO:		
			WELL LOCATION PLAT 2		