

Latitude: 40°15'00" SURFACE HOLE 6222'

Latitude: 40°12'30" BOTTOM HOLE 5485'

JACKSON SURVEYING

INC.

P.O. Box 1460
677 W. Main St.
Clarksburg, WV 26302
304-623-5851

GRID NORTH
UTM, NAD83 DATUM, ZONE 17, US FT

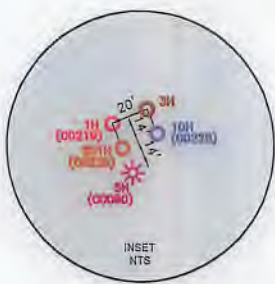
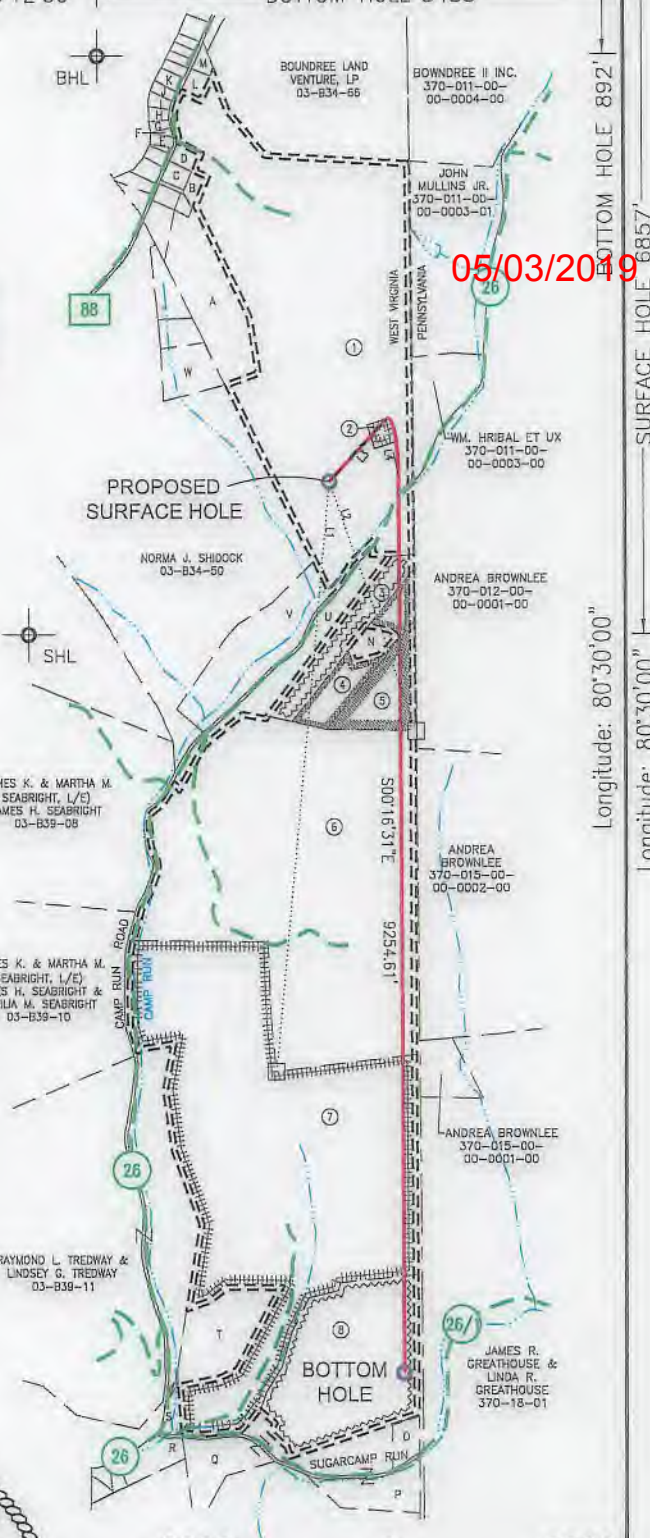
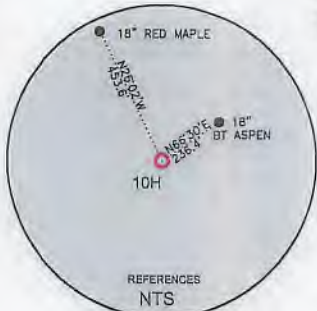
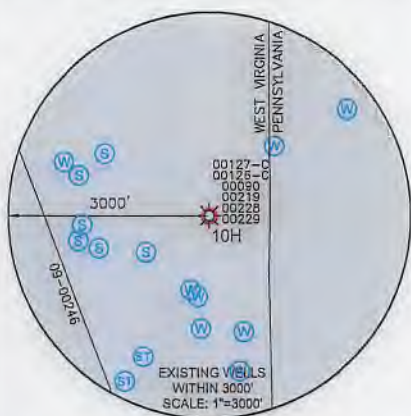

Table with 2 columns: Location Type and UTM Coordinates (Northing, Easting).

Table with 5 columns: LINE, BEARING, DISTANCE, DESCRIPTION, MONUMENT.



WELL RESTRICTIONS

- List of 6 restrictions regarding well placement, agricultural buildings, water wells, streams, trout streams, and public water supply.

NOTES ON SURVEY

- Notes regarding survey boundaries, parcel maps, and the accuracy of the information provided.

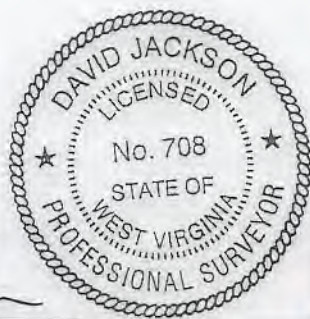

P.S. 708

Signature of David L. Jackson

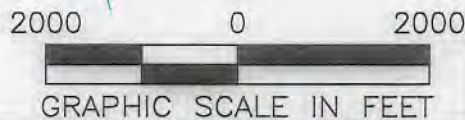

COMPANY: SWN Production Company, LLC



(+) DENOTES LOCATION OF WELL ON UNITED STATES TOPOGRAPHIC MAPS
WVDEP
OFFICE OF OIL & GAS
601 57TH STREET
CHARLESTON, WV 25034

MINIMUM DEGREE OF ACCURACY: 1/200
PROVEN SURVEY SOURCE OF ELEVATION: GRADE GPS (NAVD 88, US FT)

MARGARET CORBIN BRK
OPERATOR'S WELL #: 10H
API WELL #: 47 009 00279
STATE COUNTY PERMIT

Form containing well type (Production), watershed (CAMP RUN OF BUFFALO CREEK), district (BUFFALO), county (BROOKE), surface owner (LOUIS W. HENSLE, JR. & MARGARET HENSLE), and other well details.

Form containing well operator (SWN PRODUCTION COMPANY, LLC) and designated agent (BRITTANY WOODY) information.

Table with 2 columns: LEGEND (Proposed Surface Hole, Existing Wellhead, Landing Point Location, Existing Water Well, Existing Spring, Surveyed Boundary, Drilling Unit, Lease Boundary, Proposed Path) and REVISIONS.



JACKSON SURVEYING  
INC.

P.O. Box 1460  
677 W. Main St.  
Clarksburg, WV 26302  
304-623-5851

05/03/2019

WELL BORE TABLE FOR SURFACE / ROYALTY OWNERS		
TRACT	SURFACE OWNER (S) / ROYALTY OWNER (R)	TAX PARCEL
1	LOUIS W. HENSLER JR. & MARGARET HENSLER (S)/ MARGARET H. CORBIN, WIDOW (R)	03-B34-57
TRACT	SURFACE OWNER	TAX PARCEL
2	STEPHEN S. GRIZZEL (S)	03-B34-58
3	TAMMY M. WITHERS (S)	03-B39-04
4	TAMMY M. WITHERS (S)	03-B39-06
5	PHILIP M. GREATHOUSE & MARY GREATHOUSE (S)	03-B39-07
6	JAMES B. CALDWELL (S)	03-B39-09
7	JAMES R. GREATHOUSE & LINDA R. GREATHOUSE (S)	03-B39-12
8	JAMES R. GREATHOUSE & LINDA R. GREATHOUSE (S)	03-B44-03

ADJOINING OWNERS TABLE		
TRACT	SURFACE OWNER	TAX PARCEL
A	MICHAEL M. HENSLER, JR. & DEBORAH HENSLER	03-B34-57.4
B	LOUIS W. HENSLER, JR. & MARGARET R. HENSLER	03-B34-57.3
C	LOUIS W. HENSLER, JR. & MARGARET R. HENSLER	03-B34-55
D	WILLIAM W. ROADMAN & PAULA L. ROADMAN	03-B34-56
E	MENEELY IRREVOCABLE TRUST 7/22/16, LEE R. MENEELY & CLEA C. MENEELY, TRUSTEES	03-B34-42
F	MENEELY IRREVOCABLE TRUST 7/22/16, LEE R. MENEELY & CLEA C. MENEELY, TRUSTEES	03-B34-41
G	DOLORIS A. PLESS & RATTIGAN PLESS	03-B34-40
H	WILLIAM MATTHEW GADD & BARBARA ESTELLE GADD	03-B34-39
I	ERIK MAZELLA	03-B34-38
J	CORY J. SCHIDEK & DARIAN A. SCHIDEK	03-B34-37
K	CORY J. SCHIDEK & DARIAN A. SCHIDEK	03-B34-36
L	WILLIAM J. WALES & MARSHA E. WALES	03-B34-59
M	WILLIAM J. WALES & MARSHA E. WALES	03-B34-57.2
N	TAMMY M. WITHERS	03-B39-05
O	LARRY THOMAS MAIN II	03-B44-04.1
P	MILDRED MAIN	03-B44-04
Q	MILDRED MAIN	03-B44-06
R	CURTIS LEE NEEL & LOUANN L. NEEL	03-B44-07
S	DONNA M. WEEKLEY	03-B44-02
T	VICKI G. HAMILTON & SHAWN P. HAMILTON	03-B44-01
U	JOHN DANA GARNER	03-B39-03
V	RICKY VON HUDSON	03-B39-02
W	KEVIN L. MINOR & RULETTA K. MINOR	03-B34-50.1

REVISIONS:	COMPANY:			
	OPERATOR'S	MARGARET CORBIN BRK	API #:	DATE: 02-13-2019
	WELL #:	10H	47-009-00228	DRAWN BY: N. MANO
	DISTRICT:	COUNTY:	STATE:	SCALE: N/A
	BUFFALO	BROOKE	WV	DRAWING NO:
				WELL LOCATION PLAT 2