

(2,000' SCALE) LATITUDE: 40°10'00" BOTTOM HOLE

6214'

(2,000' SCALE) LATITUDE: 40°12'30" SURFACE HOLE

10985'



68011 Vineyard Road
St. Clairsville, Ohio 43950
740-695-6100

GRID NORTH
UTM, NAD83 DATUM, ZONE 17, US FT

NOTES ON SURVEY

1. COORDINATE SYSTEM IS UTM NAD 83 DATUM, ZONE 17, U.S. FOOT AND WELL COORDINATES ESTABLISHED USING SURVEY GRADE GPS.
2. SURFACE AND ROYALTY OWNER INFORMATION AND THEIR BOUNDARIES SHOWN HEREON WERE PLOTTED FROM DEEDS AND/OR TAX PARCEL MAPS PROVIDED BY CLIENT AND/OR FIELD LOCATIONS.
3. THIS PLAT DOES NOT REPRESENT A BOUNDARY SURVEY OF THE PARCELS SHOWN HEREON.
4. NO DWELLINGS OR BUILDINGS WITHIN 625 FEET OF PROPOSED CENTER OF PAD
5. NO PERENNIAL STREAMS, LAKES, PONDS, RESERVOIRS OR WETLANDS WITHIN 100 FEET OF THE LIMITS OF DISTURBANCE.
6. NO NATURALLY PRODUCING TROUT STREAM WITHIN 300 FEET OF THE LIMITS OF DISTURBANCE.
7. NO WATER WELLS OR DEVELOPED SPRINGS WITHIN 250 FEET OF PROPOSED WELL.

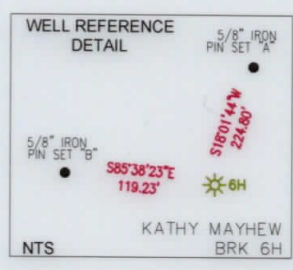
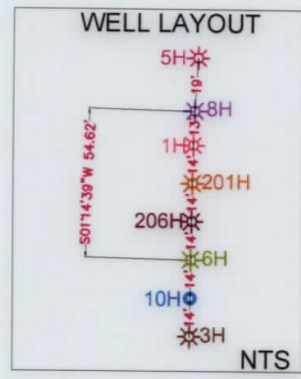
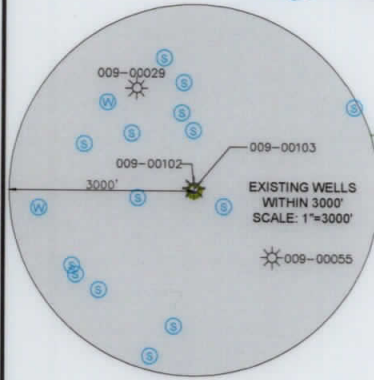

LINE	BEARING	DISTANCE
L1	N23°04'48"E	1906.54'
L2	N04°01'20"W	2523.58'

SURFACE HOLE LOCATION (SHL): UTM (NAD83, ZONE 17, METERS): NORTHING: 4449160.41 EASTING: 532116.77
LANDING POINT LOCATION (LPL): UTM (NAD83, ZONE 17, METERS): NORTHING: 4449049.64 EASTING: 531914.30
BOTTOM HOLE LOCATION (BHL): UTM (NAD83, ZONE 17, METERS): NORTHING: 4445239.15 EASTING: 533588.23
SURFACE HOLE LOCATION (SHL): UTM (NAD83, ZONE 17, METERS): NORTHING: 4449160.41 EASTING: 532116.77
LANDING POINT LOCATION (LPL): UTM (NAD83, ZONE 17, METERS): NORTHING: 4449051.32 EASTING: 531925.41
BOTTOM HOLE LOCATION (BHL): UTM (NAD83, ZONE 17, METERS): NORTHING: 4445235.32 EASTING: 533575.14

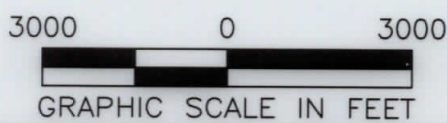

I, THE UNDERSIGNED, HEREBY CERTIFY THAT THIS PLAT IS CORRECT TO THE BEST OF MY KNOWLEDGE AND BELIEF AND SHOWS ALL THE INFORMATION REQUIRED BY LAW AND REGULATIONS ISSUED AND PRESCRIBED BY THE DEPARTMENT OF ENVIRONMENTAL PROTECTION.
P.S. 2041

SWN Production Company, LLC **SWN** Production Company™

(+) DENOTES LOCATION OF WELL ON UNITED STATES TOPOGRAPHIC MAPS WVDEP OFFICE OF OIL & GAS 601 57TH STREET CHARLESTON, WV 25034	MINIMUM DEGREE OF ACCURACY: 1/200 PROVEN SOURCE OF ELEVATION: SURVEY GRADE GPS (NAVD 88, US FT)	OPERATOR'S WELL #: KATHY MAYHEW BRK 6H API WELL #: 47 009 00275 STATE COUNTY PERMIT
	WELL TYPE: OIL <input type="checkbox"/> WASTE DISPOSAL <input type="checkbox"/> PRODUCTION <input checked="" type="checkbox"/> DEEP <input type="checkbox"/> GAS <input checked="" type="checkbox"/> LIQUID INJECTION <input type="checkbox"/> STORAGE <input type="checkbox"/> SHALLOW <input checked="" type="checkbox"/>	WATERSHED: UPPER OHIO SOUTH DISTRICT: BUFFALO COUNTY: BROOKE SURFACE OWNER: KATHY LYNN & MICHAEL MAYHEW, ET AL OIL & GAS ROYALTY OWNER: KATHY LYNN & MICHAEL MAYHEW, ET AL
DRILL <input type="checkbox"/> DRILL DEEPER <input type="checkbox"/> REDRILL <input type="checkbox"/> FRACTURE OR STIMULATE <input type="checkbox"/> PLUG OFF OLD FORMATION <input type="checkbox"/> PERFORATE NEW FORMATION <input type="checkbox"/> CONVERT <input type="checkbox"/> PLUG & ABANDON <input type="checkbox"/> CLEAN OUT & REPLUG <input type="checkbox"/> OTHER CHANGE <input checked="" type="checkbox"/> (SPECIFY) AS-DRILLED	TARGET FORMATION: MARCELLUS ESTIMATED DEPTH: 6,119' TVD 20,087' TMD	
WELL OPERATOR: SWN PRODUCTION COMPANY, LLC ADDRESS: 1300 FORT PIERPONT DRIVE, SUITE 201 CITY: MORGANTOWN STATE: WV ZIP CODE: 26508	DESIGNATED AGENT: BRITTANY WOODY ADDRESS: 1300 FORT PIERPONT DRIVE, SUITE 201 CITY: MORGANTOWN STATE: WV ZIP CODE: 26508	
LEGEND: * EXISTING BOTTOM HOLE * EXISTING / PRODUCING WELLHEAD LPL * EXISTING LANDING POINT LOCATION * PROPOSED SURFACE HOLE / BOTTOM HOLE LPL * PROPOSED LANDING POINT LOCATION — ACCESS ROAD - - - PUBLIC ROAD FLOOD PLAIN LEASE BOUNDARY AS-DRILLED PATH PROPOSED PATH	REVISIONS: DATE: 01-15-2020 DRAWN BY: R. GRIMES SCALE: 1" = 3000' DRAWING NO: 2018-341 WELL LOCATION PLAT	

WELL LOCATION PLAN DRAWING NO: 2018-341 SCALE: 1" = 300' DRAWN BY: R. GRIMES	REVISIONS:	LEGEND: * EXISTING PRODUCING WELLHEAD * EXISTING LANDING POINT LOCATION * EXISTING BOTTOM HOLE L.P. * PROPOSED SURFACE HOLE / BOTTOM HOLE L.P. * PROPOSED LANDING POINT LOCATION L.P. * PROPOSED BOTTOM HOLE --- ACCESS ROAD --- PUBLIC ROAD --- FLOOD PLAIN --- LEASE BOUNDARY --- AS-DRIILLED PATH --- PROPOSED PATH
---	------------	---

CITY: MORGANTOWN STATE: WV ZIP CODE: 26508
 CITY: MORGANTOWN STATE: WV ZIP CODE: 26508
 ADDRESS: 1300 FORT PIERPONT DRIVE, SUITE 201
 ADDRESS: 1300 FORT PIERPONT DRIVE, SUITE 201
 WELL OPERATOR: SWN PRODUCTION COMPANY, LLC
 DESIGNATED AGENT: BRITTANY WOODY
 TARGET FORMATION: MARCELLUS
 ESTIMATED DEPTH: 6,119' TVD 50,087' TMD
 CONVERT PLUG & ABANDON CLEAN OUT & REPLUG OTHER CHANGE (SPECIFY) AS-DRIILLED
 DRILL DRILL DEEPER REDRILL FRACTURE OR STIMULATE PLUG OFF OLD FORMATION PERFORATE NEW FORMATION
 OIL & GAS ROYALTY OWNER: KATHY LYNN & MICHAEL MAYHEW, ET AL
 SURFACE OWNER: KATHY LYNN & MICHAEL MAYHEW, ET AL
 DISTRICT: BUFFALO COUNTY: BROOKE
 WATERSHED: UPPER OHIO SOUTH
 WELL TYPE: OIL WASTE DISPOSAL PRODUCTION DEEP GAS LIQUID INJECTION STORAGE SHALLOW
 ELEVATION: 1,281.5'
 QUADRANGLE: BETHANY, WV
 ACREAGE: ±84.74
 ACREAGE: ±84.74
 SURFACE OWNER: KATHY LYNN & MICHAEL MAYHEW, ET AL
 OPERATOR'S WELL #: 47
 STATE COUNTY PERMIT
 API WELL #: 009 00275
 KATHY MAYHEW BRK
 SWN PRODUCTION COMPANY, LLC
 SWN

P.S. 2041
 I, THE UNDERSIGNED, HEREBY CERTIFY THAT THIS PLAN IS CORRECT TO THE BEST OF MY KNOWLEDGE AND BELIEF AND SHOWS ALL THE INFORMATION REQUIRED BY LAW AND REGULATIONS ISSUED AND PRESCRIBED BY THE DEPARTMENT OF ENVIRONMENTAL PROTECTION.
 STATE OF WEST VIRGINIA
 PROFESSIONAL SURVEYOR
 HOWARD D. KEMP
 LICENSED
 No. 2041
 STATE OF WEST VIRGINIA
 SWN PRODUCTION COMPANY, LLC
 KATHY MAYHEW BRK

GRAPHIC SCALE IN FEET

LINE	BEARING	DISTANCE
L1	N53.04°48'E	1808.24'
L2	N04°01'50"W	2523.28'

SURFACE HOLE LOCATION (SHL): UTM (NAD83, ZONE 17, METERS): NORTHING: 4449180.41 EASTING: 523116.77	SURFACE HOLE LOCATION (SHL): UTM (NAD83, ZONE 17, METERS): NORTHING: 4449239.12 EASTING: 523588.23
LANDING POINT LOCATION (L.P.): UTM (NAD83, ZONE 17, METERS): NORTHING: 4449021.22 EASTING: 521825.41	LANDING POINT LOCATION (L.P.): UTM (NAD83, ZONE 17, METERS): NORTHING: 4449049.84 EASTING: 521814.30
BOTTOM HOLE LOCATION (B.H.): UTM (NAD83, ZONE 17, METERS): NORTHING: 4445239.12 EASTING: 523588.23	BOTTOM HOLE LOCATION (B.H.): UTM (NAD83, ZONE 17, METERS): NORTHING: 4449180.41 EASTING: 523116.77

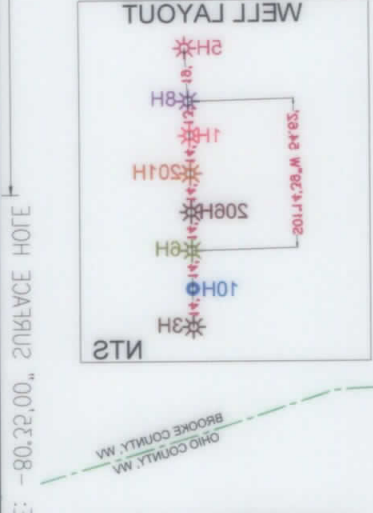
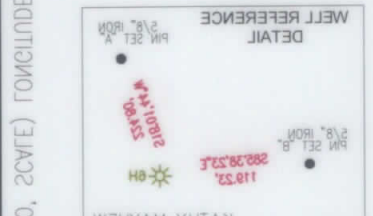

NOTES ON SURVEY
 1. COORDINATE SYSTEM IS UTM NAD 83 DATUM, ZONE 17, U.S. FOOT AND WELL COORDINATES ESTABLISHED USING SURVEY GRADE GPS.
 2. SURFACE AND ROYALTY OWNER INFORMATION AND THEIR TAX PARCEL MAPS PROVIDED BY CLIENT AND/OR FIELD LOCATIONS. THIS PLAN DOES NOT REPRESENT A BOUNDARY SURVEY OF THE PARCELS SHOWN HEREON.
 3. NO DWELLINGS OR BUILDINGS WITHIN 852 FEET OF PROPOSED CENTER OF PAD.
 4. NO PERENNIAL STREAMS, LAKES, PONDS, RESERVOIRS OR WETLANDS WITHIN 100 FEET OF THE LIMITS OF DISTURBANCE.
 5. NO NATURALLY PRODUCING TROUT STREAM WITHIN 200 FEET OF THE LIMITS OF DISTURBANCE.
 6. NO WATER WELLS OR DEVELOPED SPRINGS WITHIN 250 FEET OF PROPOSED WELL.

(S'000, 2CVTE) GOMCULIDE: -80.22,00, SURFACE HOLE
 (S'000, 2CVTE) GOMCULIDE: -80.22,00, BOTTOM HOLE
 (S'000, 2CVTE) GOMCULIDE: -80.22,00, SURFACE HOLE
 (S'000, 2CVTE) GOMCULIDE: -80.22,00, BOTTOM HOLE

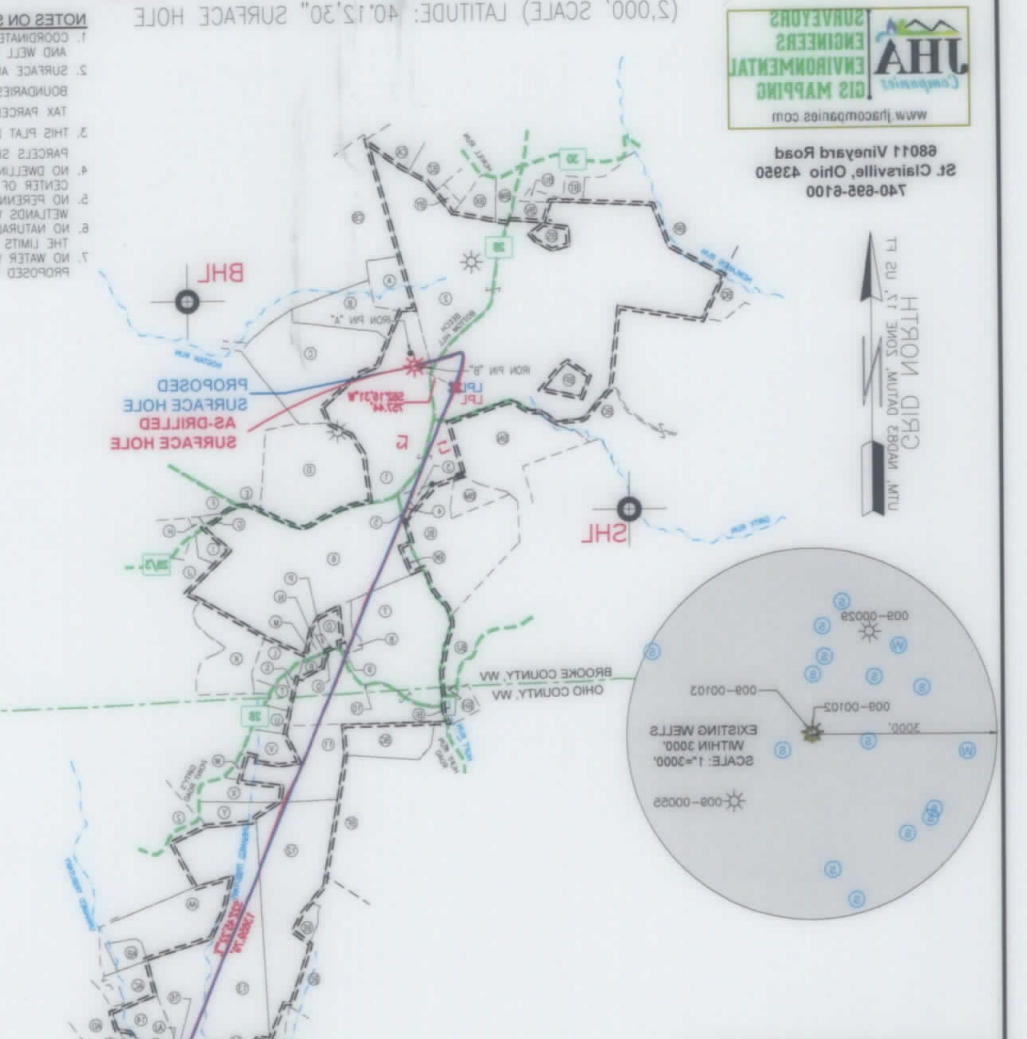

(S'000, 2CVTE) GOMCULIDE: -80.22,00, SURFACE HOLE
 (S'000, 2CVTE) GOMCULIDE: -80.22,00, BOTTOM HOLE
 (S'000, 2CVTE) GOMCULIDE: -80.22,00, SURFACE HOLE
 (S'000, 2CVTE) GOMCULIDE: -80.22,00, BOTTOM HOLE

JHA
 CIVIL ENGINEERS
 ENVIRONMENTAL
 GIS MAPPING
 www.jhacombines.com
 88011 Vineyard Road
 St. Clairville, Ohio 43950
 740-682-6100

WELL BORE TABLE FOR SURFACE / ROYALTY OWNERS		
TRACT	SURFACE OWNER (S) / ROYALTY OWNER (R)	TAX PARCEL
1	KATHY LYNN & MICHAEL MAYHEW, ETAL	03-B42-0027.0000
TRACT	SURFACE OWNER	TAX PARCEL
2	JAY GLEN COLLINS	03-B41-0080.0000
3	JAMES LAMONT	03-B47-0001.0000
4	ROBERT FINSLEY, JR.	03-B47-0001.0001
5	WEST VIRGINIA DEPARTMENT OF TRANSPORTATION, DIVISION OF HIGHWAYS	HUFF RUN ROAD
6	JOSEPH S. & JANE M. BUREK	03-B47-0019.0000
7	MARK A. WADE & MARY IVA SMITH	03-B47-0004.0000
8	DAVID A. & CRYSTAL G. DUNN (SURV)	03-B47-0007.0000
9	DAVID A. & CRYSTAL G. DUNN (SURV)	03-B47-0006.0000
10	WEST VIRGINIA DEPARTMENT OF TRANSPORTATION, DIVISION OF HIGHWAYS	GIRTSY POINT ROAD
11	DALE M. SAMPSON	03-L1-0002-0000-0000
12	DALE M. SAMPSON	04-R6-0013-0000-0000
13	DALE M. SAMPSON	03-L1-0024-0000-0000
14	DALE M. SAMPSON	09-WL6-0012-0000-00
15	DANIEL S. TEMPLETON	09-WL10-0001-0000-00
16	DEBRA DAGUE	09-WL10-0016-0000-00
17	BEN J. & NANCY S. MAZZELLA	09-WL10-0007-0000-00
18	WEST VIRGINIA DEPARTMENT OF TRANSPORTATION, DIVISION OF HIGHWAYS	OGLEBAY DRIVE
19	WILLIAM H. DORSEY, II & STEPHANIE A. DORSEY	09-WL10-0008-0000-00
20	ELIZABETH HESTICK & JANET HONECKER	03-L4-0103-0000-0000

ADJOINING OWNERS TABLE		
TRACT	SURFACE OWNER	TAX PARCEL
A	LUTHER GRIZZEL	03-B42-0030.0000
B	LUTHER GRIZZEL	03-B42-0031.0000
C	LUTHER GRIZZEL	03-B42-0029.0000
D	ELIZABETH ELLEN FLUHARTY	03-B47-0018.0000
E	MIKE RYNAWEC	03-B42-0033.0000
F	MIKE RYNAWEC	03-B42-0034.0000
G	LAWRENCE GRANT PAUGH	03-B47-0020.0000
H	LAWRENCE G. & CATHIE SUE PAUGH (SURV)	03-B47-0021.0000
I	STETSON E. & WENDY S. SUTER (SURV)	03-B47-0023.0000
J	CAROL DWYER	03-B47-0025.0000
K	LAWRENCE & MARTHA SAYRE (SURV)	03-B47-0014.0000
L	LAWRENCE & MARTHA J. SAYRE (SURV)	03-B47-0012.0000
M	SANDRA LINDA SMITH; EARLENE NICHOLSON	03-B47-0011.0000
N	JODY L. & JANIE L. BRITTON (SURV)	03-B47-0010.0000
O	JACK KLEIN & JENNIFER GEORGE (SURV)	03-B47-0008.0000
P	JODY L. & JANIE L. BRITTON (SURV)	03-B47-0009.0000
Q	MANUFACTURERS LIGHT & HEAT COMPANY	03-B47-0050.0000
R	CHRISTIAN FAITH FELLOWSHIP TRUSTEES	03-B47-0004.0001
S	ROXIE MCCAULEY	03-B47-0016.0000
T	PATRICK E. & DONNA M. KING (SURV)	03-B47-0015.0000
U	ALBERT H. POSTLEWAIT, JR. & CINDY S. POSTLEWAIT	04-R6-0018-0001-0000
V	WINDSOR POWER HOUSE COAL CO	03-L1-0001-0000-0000
W	CHARLES W. & M. C. NICHOLSON	03-L1-0002-0004-0000
X	PHARES D. EVANS	03-L1-0002-0002-0000
Y	FRANK W. PATTERSON	03-L1-0003-0000-0000
Z	CHARLES BONAR	03-L1-0004-0000-0000
AA	BERNIE D. METZ	03-L1-0022-0000-0000
AB	WALTER R. & J. M. UTTERMOHLEN	03-L1-0023-0000-0000
AC	DALE M. SAMPSON	09-WL6-0008-0001-0000
AD	WEST LIBERTY STATE COLLEGE	03-L1-0035-0005-0000
AE	ROBERT LEE JR. & DIANE L. VARNER	09-WL6-0011-0000-0000
AF	WEST LIBERTY STATE COLLEGE	03-L1-0035-0003-0000
AG	WEST LIBERTY STATE COLLEGE	03-L1-0035-0002-0000
AH	CONNIE L. YOUNG	09-WL10-0017-0000-0000
AI	DOROTHY FRANCIS	09-WL10-0004-0000-0000
AJ	DOROTHY I. FRANCIS	09-WL10-0003-0000-0000
AK	OHIO COUNTY PUBLIC SERV DIST	09-WL10-0006-0000-0000
AL	WM R. & R. L. MYERS	09-WL10-0009-0000-0000
AM	CYNTHIA L. JOHNSON	09-WL10-0011-0001-0000
AN	TIMOTHY L. MONROE, ET AL	09-WL10-0011-0000-0000
AO	WEST LIBERTY STATE COLLEGE	03-L1-0035-0000-0000
AP	KAREN S. & DONALD R. GRUBB	03-L4-0104-0001-0000
AQ	CARDLYN AND DENVER BARKER	03-L4-0104-0006-0000
AR	DENNY A. WARNER	03-L4-0104-0003-0000
AS	ELIZABETH L. HONECKER & ELIZABETH H. HESTICK	03-L4-0104-0000-0000
AT	ELIZABETH L. HONECKER & ELIZABETH H. HESTICK	03-L4-104.4-0000-0000
AU	PAUL M. MCCAY, DEBORAH A. MCCAY & JANET L. HONECKER	03-L4-0123-0000-0000
AV	ELIZABETH R. HONECKER & ELIZABETH HESTICK	03-L4-0124-0000-0000
AW	DEBRA & DAVID HAMSTEAD	03-L1-0042-0001-0000
AX	BENJAMIN R. HONECKER	03-L1-0042-0000-0000
AY	JANET L. AND ELIZABETH HONECKER	03-L4-0103-0000-0000
AZ	NANCY R. & B. J. MAZZELLA	09-WL10-0015-0000-0000
BA	DALE M. SAMPSON	03-L1-0024-0000-0000
BB	TOWN OF WEST LIBERTY	09-WL9-0001-0000-0000
BC	DALE M. SAMPSON	04-R6-0032-0000-0000
BD	CHARLES B. DAVIS, JR. & MADONA DAVIS	04-R6-0014-0000-0000
BE	CHAS B. & MADONA DAVIS	04-R6-0014-0001-0000
BF	WINDSOR COAL COMPANY	04-R6-0012-0000-0000
BG	MARK A. WADE & MARY WADE SMITH	04-R6-0011-0000-0000
BH	MELISSA KERNS; CHRISTINA A. LE-TIMOTHY & JEANETTE KERNS	03-B46-0040.0001
BI	JEFFREY A. HORNICK	03-B47-0005.0000
BJ	ERIC J. TUSTIN	03-B46-0029.0001
BK	JOHN E. SHARIER III	03-B47-0003.0000
BL	BETSY D. TUSTIN	03-B47-0002.0001
BM	DALE T. & MARY R. WOOD	03-B46-0046.0000
BN	DALE T. & MARY R. WOOD	03-B41-0084.0000
BO	BARRY L. & PATRICIA A. GREATHOUSE (SURV)	03-B41-0082.0000
BP	JAY GLEN COLLINS	03-B41-0080.0000
BQ	ROBERT J. JR. & LINDA MILLER	03-B41-0047.0000
BR	WILLIAM & DAMNA MILLER (SURV)	03-B41-0061.0000
BS	JOSEPH P. SR. & ROBIN M. SCRIP (SURV)	03-B41-0080.0002
BT	SANDRA W. BUTLER	03-B41-0071.0000
BU	SANDRA W. BUTLER	03-B41-0078.0000
BV	JAY G. COLLINS	03-B41-0079.0000
BW	SHAWN M. SINES	03-B41-0085.0000
BX	HENRY MIKELS; BONNIE J. BURKETT (SURV)	03-B41-0086.0001
BY	JASON D. & MARY E. WHITE (SURV)	03-B41-0086.0000
BZ	ROBERT D. II & LESLIE C. HILDEBRAND (SURV)	03-B42-0083.0000
CA	FRANK G. & KELLY L. AINSCOUGH (SURV)	03-B42-0071.0000
CB	HENRY HEINZROTH	03-B42-0032.0000

REVISIONS:

COMPANY:

SWN
Production Company, LLC

SWN *R-V+*
Production Company™

OPERATOR'S: KATHY MAYHEW BRK

DATE: 01-15-2020

WELL #: 6H

DRAWN BY: R. GRIMES

DISTRICT:
BUFFALO

COUNTY:
BROOKE

STATE:
WV

SCALE: N/A
DRAWING NO: 2018-341
WELL LOCATION PLAT

WELL LOCATION PLAT		DRAWING NO: 2018-341		SCALE: N/A		DRAWN BY: R. GRIMES		DATE: 01-12-2020	
BUFFALO		DISTRICT:		COUNTY:		STATE:		WV	
WELL #:		OPERATOR:		KATHY MAYHEW BRK		DATE:		01-12-2020	
COMPANY:		SWN		Production Company, LLC		SWN		Production Company, LLC	

TRACT	SURFACE OWNER	TAX PARCEL
CB	HENRY HEINRICH	02-845-0023-0000
CA	FRANK C & KELLY J HANCOCK (SURV)	02-845-0021-0000
CC	ROBERT D II & LESLIE C HILDEBRAND (SURV)	02-845-0087-0000
CD	JASON D & MARY E WHITE (SURV)	02-845-0088-0000
CE	HENRY MCELZ, BONNIE J BURKETT (SURV)	02-841-0088-0001
CF	SHAWN M SINEZ	02-841-0085-0000
CG	JAY C COLLINS	02-841-0078-0000
CH	SHARON W BUTLER	02-841-0071-0000
CI	SHARON W BUTLER	02-841-0078-0000
CJ	JOSEPH P SR & ROBIN M SCRIP (SURV)	02-841-0080-0002
CK	WILLIAM & DAMIAN MILLER (SURV)	02-841-0081-0000
CL	ROBERT J JR & LINDA MILLER	02-841-0047-0000
CM	JAY GLEN COLLINS	02-841-0080-0000
CN	BARRY J & PATRICIA A GRIFFITH (SURV)	02-841-0085-0000
CO	DALE T & MARY R WOOD	02-841-0084-0000
CP	DALE T & MARY R WOOD	02-845-0048-0000
CQ	DALE T & MARY R WOOD	02-845-0048-0000
CR	MARK A WADE & MARY WADE SMITH	04-88-0011-0000-0000
CS	WINDSOR COAL COMPANY	04-88-0015-0000-0000
CT	CHAS B & MADONNA DAVIS	04-88-0014-0001-0000
CU	CHARLES B DAVIS JR & MADONNA DAVIS	04-88-0014-0000-0000
CV	DALE M SAMPSON	04-88-0023-0000-0000
CW	TOWN OF WEST LIBERTY	08-W18-0001-0000-0000
CX	DALE M SAMPSON	02-841-0024-0000-0000
CY	BENJAMIN R HONECKER	02-841-0043-0000-0000
CZ	DEBRA & DAVID HANSTAD	02-841-0043-0001-0000
DA	ELIZABETH R HONECKER & ELIZABETH HESTICK	02-841-0124-0000-0000
DB	PAUL M MCCAY, DEBORAH A MCCAY & JANET J HONECKER	02-841-0123-0000-0000
DC	ELIZABETH J HONECKER & ELIZABETH H HESTICK	02-841-0104-0000-0000
DD	ELIZABETH J HONECKER & ELIZABETH H HESTICK	02-841-0104-0000-0000
DE	DENNY A WARNER	02-841-0104-0002-0000
DF	CAROLYN AND DENVER BARKER	02-841-0104-0008-0000
DF	KAREN Z & DONALD R DRUBB	02-841-0104-0001-0000
DG	WEST LIBERTY STATE COLLEGE	02-841-0028-0005-0000
DH	WEST LIBERTY STATE COLLEGE	02-841-0028-0003-0000
DI	WEST LIBERTY STATE COLLEGE	02-841-0028-0002-0000
DJ	ROBERT LEE JR & DAVID J WARNER	08-W18-0011-0000-0000
DK	WEST LIBERTY STATE COLLEGE	02-841-0028-0005-0000
DL	CONNIE L YOUNG	08-W10-0017-0000-0000
DM	DOROTHY I FRANCIS	08-W10-0004-0000-0000
DN	DOROTHY I FRANCIS	08-W10-0003-0000-0000
DO	OHIO COUNTY PUBLIC SERV DIST	08-W10-0008-0000-0000
DP	DOROTHY I FRANCIS	08-W10-0003-0000-0000
DQ	MM R & R J MYERS	08-W10-0008-0000-0000
DR	CYNTHIA L JOHNSON	08-W10-0011-0001-0000
DS	WM R & R J MYERS	08-W10-0008-0000-0000
DT	TIMOTHY J MORGAN ET AL	08-W10-0011-0000-0000
DU	WEST LIBERTY STATE COLLEGE	02-841-0028-0005-0000
DV	WEST LIBERTY STATE COLLEGE	02-841-0028-0005-0000
DW	WEST LIBERTY STATE COLLEGE	02-841-0028-0005-0000
DX	CHARLES W & M C NICHOLSON	02-841-0002-0004-0000
DY	WINDSOR POWER HOUSE COAL CO	02-841-0001-0000-0000
DZ	ALBERT H POSTLEWANT, JR & CINDY S POSTLEWANT	04-88-0018-0001-0000
EA	PATRICK E & DONNA M KING (SURV)	02-841-0012-0000
EB	ROXIE MCCOULEY	02-841-0018-0000
EC	CHRISTIAN FAITH FELLOWSHIP TRUSTEES	02-841-0004-0001
ED	MANUFACTURERS LIGHT & HEAT COMPANY	02-841-0050-0000
EE	JODY L & JANIE L BRITTON (SURV)	02-841-0009-0000
EF	JACK KILLEN & JENNIFER GEORGE (SURV)	02-841-0008-0000
EG	JODY L & JANIE L BRITTON (SURV)	02-841-0010-0000
EH	SANDRA LINDA SMITH, EARLENE NICHOLSON	02-841-0011-0000
EI	JANET J & MARTHA J SAYRE (SURV)	02-841-0015-0000
EJ	LAWRENCE & MARTHA SAYRE (SURV)	02-841-0014-0000
EK	CAROL DWYER	02-841-0025-0000
EL	STETSON E & WENDY S STUTER (SURV)	02-841-0027-0000
EM	LAWRENCE G & CATIE SUE PAUGH (SURV)	02-841-0027-0000
EN	LAWRENCE DRAVIT PAUGH	02-841-0020-0000
EO	MIKE RYANWEC	02-841-0024-0000
EP	MIKE RYANWEC	02-841-0022-0000
EQ	ELIZABETH ELLEN LUTHERLY	02-841-0018-0000
ER	LUTHER GRIZZEL	02-841-0021-0000
ES	LUTHER GRIZZEL	02-841-0020-0000
ET	LUTHER GRIZZEL	02-841-0020-0000
EU	ELIZABETH HESTICK & JANET HONECKER	02-841-0102-0000-0000
EV	WILLIAM H DORSEY, II & STEPHANIE A DORSEY	08-W10-0008-0000-0000
EW	WEST VIRGINIA DEPARTMENT OF TRANSPORTATION DIVISION OF HIGHWAYS	02-841-0007-0000-0000
EX	BEN J & NANCY S MAZZELLA	08-W10-0007-0000-0000
EY	DEBRA DAQUE	08-W10-0018-0000-0000
EZ	DANIEL S TEMPLETON	08-W10-0001-0000-0000
FA	DALE M SAMPSON	08-W10-0007-0000-0000
FB	DALE M SAMPSON	02-841-0002-0000-0000
FC	DALE M SAMPSON	04-R8-0012-0000-0000
FD	DALE M SAMPSON	02-841-0002-0000-0000
FE	WEST VIRGINIA DEPARTMENT OF TRANSPORTATION DIVISION OF HIGHWAYS	02-841-0002-0000-0000
FF	DAVID A & CRYSTAL C DUNN (SURV)	02-841-0008-0000
FG	DAVID A & CRYSTAL C DUNN (SURV)	02-841-0004-0000
FH	MARK A WADE & MARY IVA SMITH	02-841-0004-0000
FI	JOSEPH S & JANE M BURK	02-841-0078-0000
FJ	HUFF RUM ROAD	02-841-0078-0000
FK	WEST VIRGINIA DEPARTMENT OF TRANSPORTATION DIVISION OF HIGHWAYS	02-841-0078-0000
FL	ROBERT FISHEL, JR	02-841-0001-0001
FM	JAMES LAMONT	02-841-0001-0001
FN	JAY GLEN COLLINS	02-841-0080-0000
FO	KATHY LYNN & MICHAEL MAYHEW, ETAL	02-845-0023-0000

ADJOINING OWNERS TABLE

TRACT	SURFACE OWNER	TAX PARCEL
1	KATHY LYNN & MICHAEL MAYHEW, ETAL	02-845-0023-0000
2	JAY GLEN COLLINS	02-841-0080-0000
3	JAMES LAMONT	02-841-0001-0001
4	ROBERT FISHEL, JR	02-841-0001-0001
5	HUFF RUM ROAD	02-841-0078-0000
6	JOSEPH S & JANE M BURK	02-841-0078-0000
7	MARK A WADE & MARY IVA SMITH	02-841-0004-0000
8	DAVID A & CRYSTAL C DUNN (SURV)	02-841-0004-0000
9	DAVID A & CRYSTAL C DUNN (SURV)	02-841-0008-0000
10	WEST VIRGINIA DEPARTMENT OF TRANSPORTATION DIVISION OF HIGHWAYS	02-841-0002-0000-0000
11	DALE M SAMPSON	02-841-0002-0000-0000
12	DALE M SAMPSON	04-R8-0012-0000-0000
13	DALE M SAMPSON	02-841-0002-0000-0000
14	DALE M SAMPSON	08-W10-0007-0000-0000
15	DANIEL S TEMPLETON	08-W10-0001-0000-0000
16	DEBRA DAQUE	08-W10-0018-0000-0000
17	BEN J & NANCY S MAZZELLA	08-W10-0007-0000-0000
18	WEST VIRGINIA DEPARTMENT OF TRANSPORTATION DIVISION OF HIGHWAYS	02-841-0007-0000-0000
19	WILLIAM H DORSEY, II & STEPHANIE A DORSEY	08-W10-0008-0000-0000
20	ELIZABETH HESTICK & JANET HONECKER	02-841-0102-0000-0000

WELL BORE TABLE FOR SURFACE / ROYALTY OWNERS

TRACT	SURFACE OWNER (S) / ROYALTY OWNER (R)	TAX PARCEL
1	KATHY LYNN & MICHAEL MAYHEW, ETAL	02-845-0023-0000