

Latitude: 40°12'30" (SHL) SURFACE HOLE 6015'

Latitude: 40°12'30" (BHL) BOTTOM HOLE 9241'



CIVIL & ENVIRONMENTAL CONSULTANTS, INC. 600 MARKETPLACE AVENUE, SUITE 200 BRIDGEPORT, WV 26330 304-933-3119

GRID NORTH UTM, NAD83 DATUM, ZONE 17, US FT

SURFACE HOLE LOCATION (SHL):	
UTM (NAD83, ZONE 17, METERS):	NORTHING: 4,447,794.236
	EASTING: 540,735.347
LANDING POINT LOCATION (LPL):	
UTM (NAD83, ZONE 17, METERS):	NORTHING: 4,447,858.689
	EASTING: 540,487.458
BOTTOM HOLE LOCATION (BHL):	
UTM (NAD83, ZONE 17, METERS):	NORTHING: 4,450,602.965
	EASTING: 539,736.445
PERMIT SURFACE HOLE LOCATION (SHL):	
UTM (NAD83, ZONE 17, METERS):	NORTHING: 4,447,794.236
	EASTING: 540,735.347
PERMIT LANDING POINT LOCATION (LPL):	
UTM (NAD83, ZONE 17, METERS):	NORTHING: 4,447,799.540
	EASTING: 540,507.277
PERMIT BOTTOM HOLE LOCATION (BHL):	
UTM (NAD83, ZONE 17, METERS):	NORTHING: 4,450,604.580
	EASTING: 539,739.828

Longitude: 80°30'00" (BHL) BOTTOM HOLE 1255'  
Longitude: 80°30'00" (SHL) SURFACE HOLE 10491'

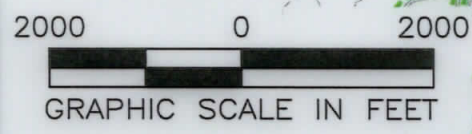
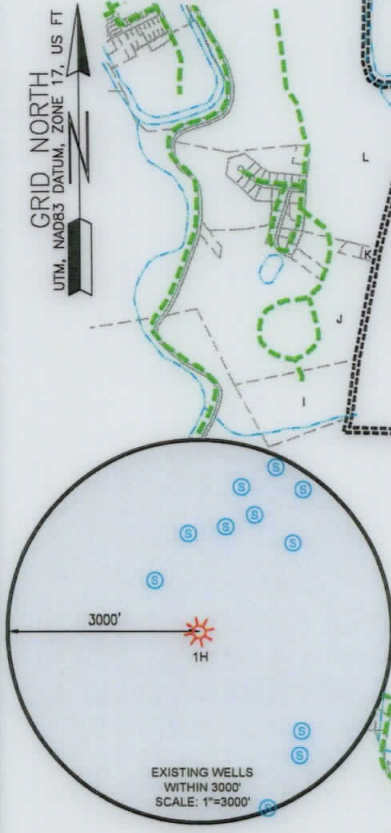

WELL RESTRICTIONS

1. NO OCCUPIED DWELLINGS > 2500 SQ FT. WITHIN 625 FEET OF CENTER OF PAD.
2. NO AGRICULTURE BUILDINGS > 2500 SQ FT. WITHIN 625 FEET OF CENTER OF PAD.
3. WATER WELLS OR DEVELOPED SPRINGS ARE WITHIN 969 FEET OF PROPOSED WELL.
4. PERENNIAL STREAMS, LAKES, PONDS, OR RESERVOIRS WITHIN 800 FEET OF THE LIMITS OF DISTURBANCE.
5. NO NATURALLY PRODUCING TROUT STREAM WITHIN 300 FEET OF LIMITS OF DISTURBANCE.
6. NO GROUND INTAKE OR PUBLIC WATER SUPPLY WITHIN 1000 FEET OF WELL PAD, LIMITS OF DISTURBANCE, E & S CONTROLS OR PUBLIC WATER SUPPLY.

NOTES ON SURVEY

1. SURFACE AND ROYALTY OWNER INFORMATION AND THEIR BOUNDARIES SHOWN HEREON WERE PLOTTED FROM DEEDS AND/OR TAX PARCEL MAPS PROVIDED BY CLIENT AND/OR FIELD LOCATIONS.
2. THIS PLAT DOES NOT REPRESENT A BOUNDARY SURVEY OF THE PARCELS SHOWN HEREON.
4. ALL INSETS ARE GRID NORTH UNLESS OTHERWISE DEPICTED.

I, THE UNDERSIGNED, HEREBY CERTIFY THAT THIS PLAT IS CORRECT TO THE BEST OF MY KNOWLEDGE AND BELIEF AND SHOWS ALL THE INFORMATION REQUIRED BY LAW AND REGULATIONS ISSUED AND PRESCRIBED BY THE DEPARTMENT OF ENVIRONMENTAL PROTECTION.

P.S. 991

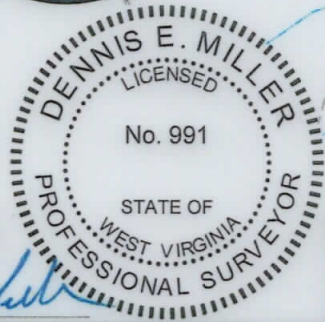

AS-DRILLED

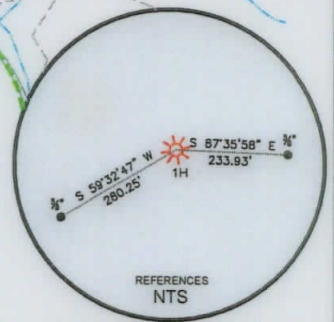
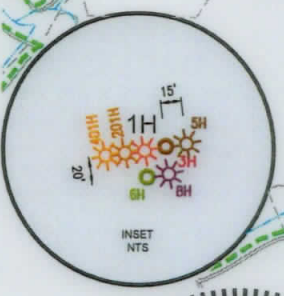

(+) DENOTES LOCATION OF WELL ON UNITED STATES TOPOGRAPHIC MAPS

WVDEP  
OFFICE OF OIL & GAS  
601 57TH STREET  
CHARLESTON, WV 25034

MINIMUM DEGREE OF ACCURACY: 1/200

PROVEN SOURCE OF ELEVATION: SURVEY GRADE GPS (NAVD 88, US FT)

COMPANY: SWN Production Company, LLC

SANDRA PARR BRK

OPERATOR'S WELL #: 1H

API WELL #: 47 009 00250  
STATE COUNTY PERMIT

WELL TYPE: OIL  WASTE DISPOSAL  PRODUCTION  DEEP  GAS  LIQUID INJECTION  STORAGE  SHALLOW

WATERSHED: BUFFALO CREEK ELEVATION: 1276.1

DISTRICT: BUFFALO DISTRICT COUNTY: BROOKE QUADRANGLE: BETHANY

SURFACE OWNER: ANTHONY BRUCE PARR, ET AL ACREAGE: 132.00±

OIL & GAS ROYALTY OWNER: ANTHONY BRUCE PARR, ET AL ACREAGE: 132.00±

DRILL  DRILL DEEPER  REDRILL  FRACTURE OR STIMULATE  PLUG OFF OLD FORMATION  PERFORATE NEW FORMATION

CONVERT  PLUG & ABANDON  CLEAN OUT & REPLUG  OTHER CHANGE  (SPECIFY) AS DRILLED

TARGET FORMATION: MARCELLUS ESTIMATED DEPTH: 6,264 TVD 16,392 TMD

WELL OPERATOR: SWN PRODUCTION COMPANY, LLC DESIGNATED AGENT: BRITTANY WOODY

ADDRESS: 1300 FORT PIERPONT DRIVE, STE 201 ADDRESS: 1300 FORT PIERPONT DRIVE, STE 201

CITY: MORGANTOWN STATE: WV ZIP CODE: 26508 CITY: MORGANTOWN STATE: WV ZIP CODE: 26508

LEGEND:

	PROPOSED SURFACE HOLE / BOTTOM HOLE		SURVEYED BOUNDARY
	EXISTING / PRODUCING WELLHEAD		DRILLING UNIT
LPL*	LANDING POINT LOCATION		LEASE BOUNDARY
	EXISTING WATER WELL		AS DRILLED PATH
	EXISTING SPRING		PROPOSED PATH

REVISIONS:	DATE: 07-10-2019
	DRAWN BY: K.E.S.
	SCALE: 1" = 2000'
	DRAWING NO: 172-289
	WELL LOCATION PLAT



CIVIL & ENVIRONMENTAL CONSULTANTS, INC.  
 600 MARKETPLACE AVENUE, SUITE 200  
 BRIDGEPORT, WV 26330  
 304-933-3119

WELL BORE TABLE FOR SURFACE OWNERS		
TRACT	SURFACE OWNER	TAX PARCEL
1	ANTHONY BRUCE PARR, SANDRA L. PARR, RAYMOND LEE, NANCY J. PARR, MICHAEL MAHAN AND PAULA MAHAN	03-B49-0005
2	RANCH SPORTSMAN CLUB INC.	03-B49-0010
3	ANTHONY PARR, SANDRA PARR, RAYMOND PARR, NANCY PARR, LEONARD BOYCE AND KAREN BOYCE	03-B49-0004
4	WARREN JAMES AND PATRICIA MCKEEN	03-B49-0003
5	CLIFFORD E. COUNSELMAN	03-B44-0013
6	STATE OF WEST VIRGINIA DEPARTMENT OF COMMERCE, DIVISION OF NATURAL RESOURCES, WILDLIFE RESOURCES SECTION	03-B44-0014
7	LELAND MACKAY	03-B44-0014.1
8	GENE CHARLES VALENTINE TRUST	03-B43-0028

ADJOINING OWNERS TABLE		
TRACT	SURFACE OWNER	TAX PARCEL
A	PHILLIS A. SWAIN	03-B44-0010
B	PHILLIS A. SWAIN	03-B44-0009
C	PHILLIS A. SWAIN	03-B44-0008
D	NEEL CURTIS LEE & LOUANN L.	03-B44-0007
E	MAIN MILDRED	03-B44-0006
F	CHARLES TOWARD JR. AND JAYME L. DEVOS	03-B44-0012
G	ANTHONY BRUCE PARR, SANDRA L. PARR, RAYMOND LEE, NANCY J. PARR, MICHAEL MAHAN AND PAULA MAHAN	024-00-00-0007
H	WEST VIRGINIA BUREAU OF COMMERCE, DIVISION OF NATURAL RESOURCES, PUBLIC LAND CORPORATION	03-B49-0001
I	DONNI SAMUEL J. & MELANE	03-B43-0057
J	GENE CHARLES VALENTINE TRUST	03-B43-0049.3
K	MARY E. COLLINS	03-B43-0049
L	BETHANY COLLEGE	03-B38-0031
M	UNKNOWN HEIRS OR ASSIGNS OF CLYDE B. ROBERTS	03-B43-0029
N	OWEN MARK W. (1/2) AND KRUETZ VIRGINIA BEALL (1/2)	03-B38-0024
O	DONNA M. CONLEY	03-B44-0002

API WELL #: **47**      **009**      **00250**  
 STATE                  COUNTY                  PERMIT

REVISIONS:	COMPANY:			DATE: 07-10-2019
	OPERATOR'S			SANDRA PARR BRK
	WELL #:		1H	DRAWN BY: K.E.S.
	DISTRICT:	COUNTY:	STATE:	SCALE: N/A
BUFFALO DISTRICT	BROOKE	WV	DRAWING NO: 172-289	
			WELL LOCATION PLAT 2	