

THRASHER

THE THRASHER GROUP, INC.
600 WHITE OAKS BLVD.
BRIDGEPORT, WV 26330
PHONE 304-624-4108
NOTES ON SURVEY

- COORDINATES SYSTEM IS UTM, NAD 83 DATUM, ZONE 17, U.S. FOOT AND WELL COORDINATES ESTABLISHED USING SURVEY GRADE GPS.
- SURFACE AND ROYALTY OWNER INFORMATION AND THEIR BOUNDARIES SHOWN HEREON WERE PLOTTED FROM DEEDS AND/OR TAX PARCEL MAPS PROVIDED BY CLIENT AND FIELD LOCATIONS.
- THIS PLAT DOES NOT REPRESENT A BOUNDARY SURVEY OF THE PARCELS SHOWN HEREON.
- NO DWELLINGS AND BUILDINGS WITHIN 625 FEET OF PROPOSED CENTER OF PAD.
- NO WATER WELLS OR DEVELOPED SPRINGS WITHIN 250 FEET OF PROPOSED WELL.
- NO PERENNIAL STREAMS, LAKES, PONDS, RESERVOIRS OR WETLANDS WITHIN 100 FEET OF THE LIMITS OF DISTURBANCE.
- NO NATURALLY PRODUCING TROUT STREAM WITHIN 300 FEET OF LIMITS OF DISTURBANCE.

SURFACE HOLE LOCATION (SHL):
UTM (NAD83, ZONE 17, METERS):
NORTHING: 4,452,336.984
EASTING: 539,867.337

LANDING POINT (LPL):
UTM (NAD83, ZONE 17, METERS):
NORTHING: 4,452,595.126
EASTING: 540,247.000

BOTTOM HOLE LOCATION (BHL):
UTM (NAD83, ZONE 17, METERS):
NORTHING: 4,454,450.618
EASTING: 539,530.610

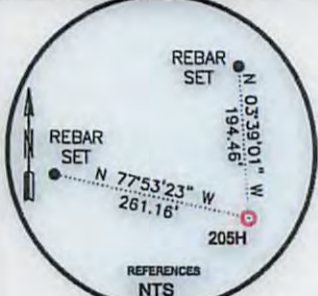

GRID NORTH
UTM, NAD83 DATUM, ZONE 17, US FT

Latitude: 40°15'00"

9,848' BHL

3,837' BHL

Longitude: 80°30'00"

10,777' SHL

TRACT	SURFACE OWNER / ROYALTY OWNER	TAX PARCEL
1	(S) MARTHA MAY SEABRIGHT, LIFE ESTATE INTEREST, & JAMES H. SEABRIGHT, REMAINDER INTEREST (R) JAMES K. SEABRIGHT & MARTHA MAY SEABRIGHT, LIFE ESTATE INTEREST, & JAMES H. SEABRIGHT, REMAINDER INTEREST	03-B39-8
2	JAMES B. CALDWELL	03-B39-9
3	JOHN DANA GARNER	03-B39-3
4	NORMA J. SHIDOCK	03-B34-50
5	RICKY VON HUDSON	03-B39-2
6	BELVEDERE FARMS, LP	03-B34-49
7	BARBARA A. WALES	03-B34-17
8	WEST VIRGINIA DEPT. OF TRANSPORTATION, DIVISION OF HIGHWAYS	BEALLS RIDGE ROAD

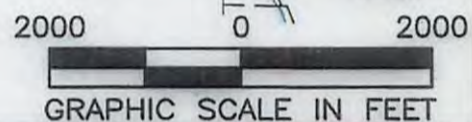
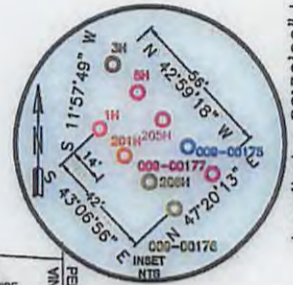
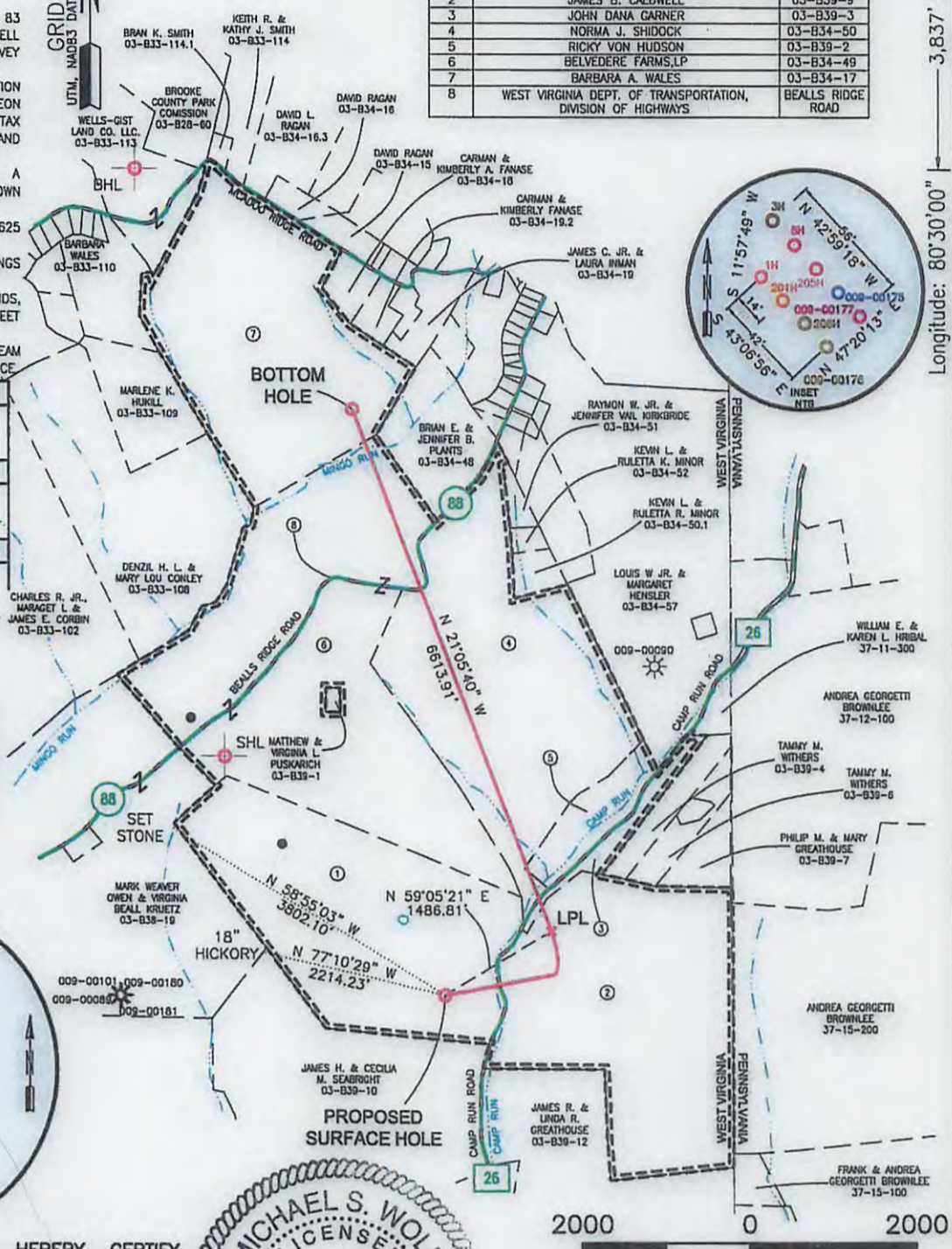

I, THE UNDERSIGNED, HEREBY CERTIFY THAT THIS PLAT IS CORRECT TO THE BEST OF MY KNOWLEDGE AND BELIEF AND SHOWS ALL THE INFORMATION REQUIRED BY LAW AND REGULATIONS ISSUED AND PRESCRIBED BY THE DEPARTMENT OF ENVIRONMENTAL PROTECTION.



P.S. 2270 *M.S. Wolf 1/9/18*

(+) DENOTES LOCATION OF WELL ON UNITED STATES TOPOGRAPHIC MAPS

WVDEP
OFFICE OF OIL & GAS
601 57TH STREET
CHARLESTON, WV 25034

MINIMUM DEGREE ACCURACY: 1/200

PROVEN SURVEY SOURCE OF GRADE GPS ELEVATION: (NAVD 88, US FT)

COMPANY: **SWN** Production Company, LLC

JAMES SEABRIGHT BRK
OPERATOR'S WELL #: 205H
API WELL #: 47 09 00246
STATE COUNTY PERMIT

WELL TYPE: OIL WASTE DISPOSAL PRODUCTION DEEP GAS LIQUID INJECTION STORAGE SHALLOW

WATERSHED: SUGARCAMP RUN, BUFFALO RUN ELEVATION: 1130.6'

DISTRICT: BUFFALO COUNTY: BROOKE QUADRANGLE: BETHANY

SURFACE OWNER: MARTHA MAY SEABRIGHT, LIFE ESTATE INTEREST, & JAMES H. SEABRIGHT, REMAINDER INTEREST ACREAGE: ± 173.0G

OIL & GAS ROYALTY OWNER: JAMES K. SEABRIGHT & MARTHA MAY SEABRIGHT, LIFE ESTATE INTEREST & JAMES H. SEABRIGHT, REMAINDER INTEREST ACREAGE: ± 173.00

DRILL DRILL DEEPER REDRILL FRACTURE OR STIMULATE PLUG OFF OLD FORMATION PERFORATE NEW FORMATION

CONVERT PLUG & ABANDON CLEAN OUT & REPLUG OTHER CHANGE (SPECIFY)

TARGET FORMATION: MARCELLUS ESTIMATED DEPTH: 6,071' TVD 13,143' TMD

WELL OPERATOR: SWN PRODUCTION COMPANY, LLC DESIGNATED AGENT: DEE SOUTHALL
ADDRESS: P.O. BOX 1300 ADDRESS: P.O. BOX 1300
CITY: JANE LEW STATE: WV ZIP CODE: 26378 CITY: JANE LEW STATE: WV ZIP CODE: 26378

LEGEND:	REVISIONS:	DATE:
<ul style="list-style-type: none"> PROPOSED SURFACE HOLE / BOTTOM HOLE EXISTING / PRODUCING WELLHEAD LPL: LANDING POINT LOCATION EXISTING WATER WELL EXISTING SPRING 	<ul style="list-style-type: none"> SURVEYED BOUNDARY DRILLING UNIT LEASE BOUNDARY PROPOSED PATH 	<ul style="list-style-type: none"> 01-09-2018 DRAWN BY: R. DOERR SCALE: 1" = 2000' DRAWING NO: 030-3168 WELL LOCATION PLAT

THRASHER

THE THRASHER GROUP, INC.
600 WHITE OAKS BLVD.
BRIDGEPORT, WV 26330
PHONE 304-624-4108

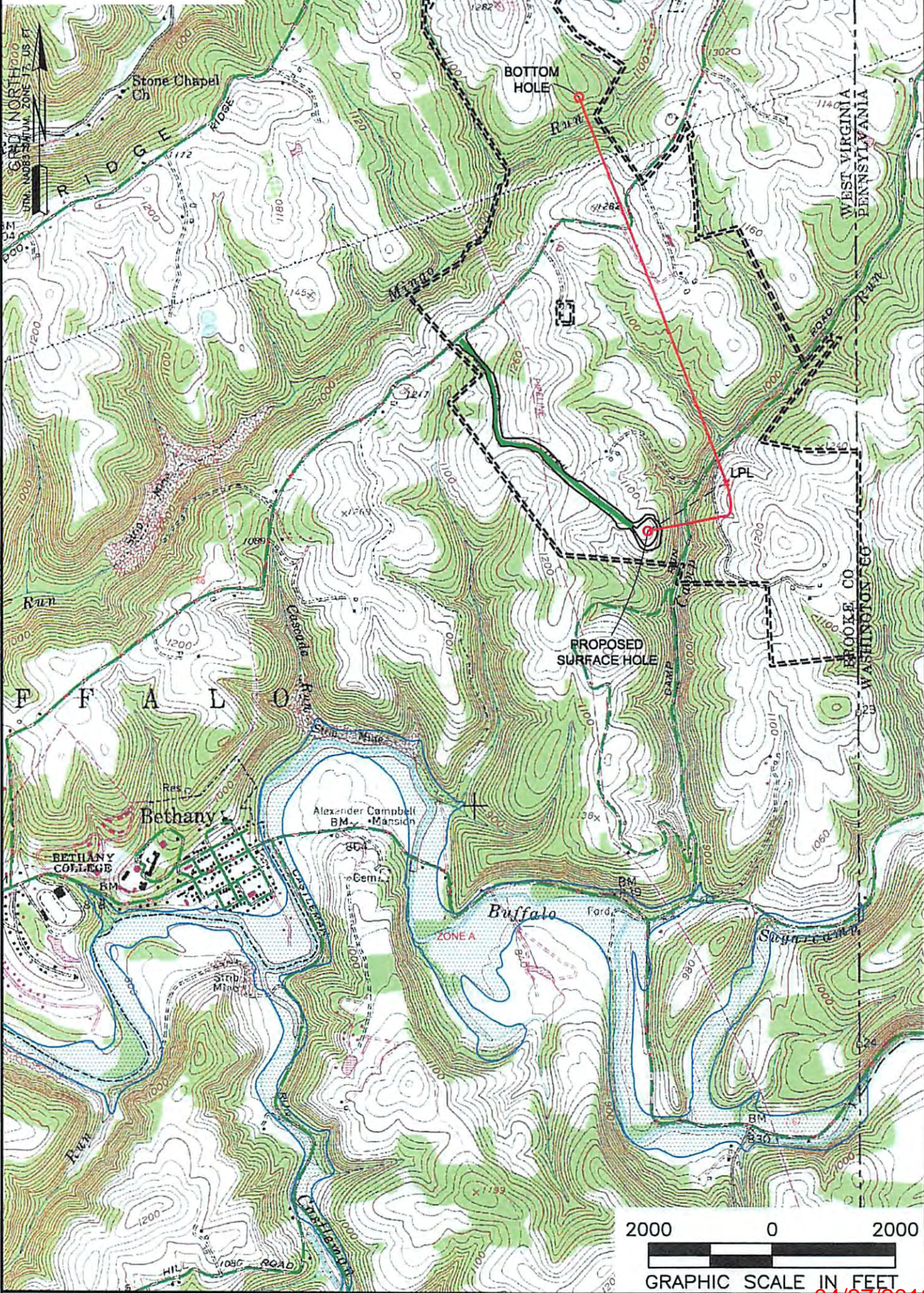

NOTES ON SURVEY

1. SURFACE AND ROYALTY OWNER INFORMATION AND THEIR BOUNDARIES SHOWN HEREON WERE PLOTTED FROM DEEDS AND/OR TAX PARCEL MAPS PROVIDED BY CLIENT AND/OR FIELD LOCATIONS.
2. THIS PLAT DOES NOT REPRESENT A BOUNDARY SURVEY OF THE PARCELS SHOWN HEREON.
4. ALL INSETS ARE GRID NORTH UNLESS OTHERWISE DEPICTED.

RECEIVED
Office of Oil and Gas
JAN 11 2018

LEGEND:

- PROPOSED SURFACE HOLE / BOTTOM HOLE
- ⊙ EXISTING / PRODUCING WELLHEAD
- ✱ LANDING POINT LOCATION
- FLOOD PLAN
- ACCESS ROAD
- - - PUBLIC ROAD
- ACCESS ROAD TO PREV. SITE
- = = = LEASE BOUNDARY
- PROPOSED PATH

WELL OPERATOR:
SWN PRODUCTION COMPANY, LLC

ADDRESS:
P.O. BOX 1300 JANE LEW, WV 26378

SURFACE OWNER:
JAMES K. & MARTHA MAY SEABRIGHT; LIFE INTEREST & JAMES H. SEABRIGHT

WELL (FARM) NAME:
JAMES SEABRIGHT BRK

COUNTY - CODE
BROOKE - 103

USGS 7 1/2 QUADRANGLE MAP NAME
BETHANY, WV

WELL # SERIAL #
205H XXXX

DISTRICT:
BUFFALO