

(2,000' SCALE) LATITUDE: 40°15'00" BOTTOM HOLE

8568'

(2,000' SCALE) LATITUDE: 40°12'30" SURFACE HOLE

2956'

JHA
SURVEYORS
ENGINEERS
ENVIRONMENTAL
IGIS MAPPING

www.jhacompanies.com
68011 Vineyard Road
St. Clairsville, Ohio 43950
740-695-6100

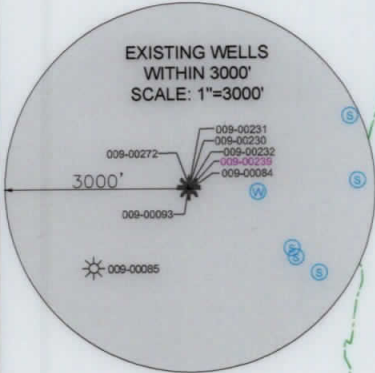

NOTES ON SURVEY

- COORDINATE SYSTEM IS UTM NAD 83 DATUM, ZONE 17, U.S. FOOT AND WELL COORDINATES ESTABLISHED USING SURVEY GRADE GPS.
- SURFACE AND ROYALTY OWNER INFORMATION AND THEIR BOUNDARIES SHOWN HEREON WERE PLOTTED FROM DEEDS AND/OR TAX PARCEL MAPS PROVIDED BY CLIENT AND/OR FIELD LOCATIONS.
- THIS PLAT DOES NOT REPRESENT A BOUNDARY SURVEY OF THE PARCELS SHOWN HEREON.
- NO DWELLINGS OR BUILDINGS WITHIN 625 FEET OF PROPOSED CENTER OF PAD
- NO PERENNIAL STREAMS, LAKES, PONDS, RESERVOIRS OR WETLANDS WITHIN 100 FEET OF THE LIMITS OF DISTURBANCE.
- NO NATURALLY PRODUCING TROUT STREAM WITHIN 300 FEET OF THE LIMITS OF DISTURBANCE.
- NO WATER WELLS OR DEVELOPED SPRINGS WITHIN 250 FEET OF PROPOSED WELL.

WELL LAYOUT

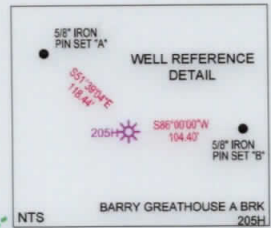
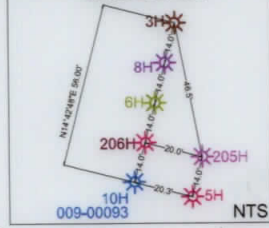

SURFACE HOLE LOCATION (SHL):
UTM (NAD83, ZONE 17, METERS): NORTHING: 4449073.74 EASTING: 531019.69
LANDING POINT LOCATION (LPL):
UTM (NAD83, ZONE 17, METERS): NORTHING: 4449153.03 EASTING: 531368.85
BOTTOM HOLE LOCATION (BHL):
UTM (NAD83, ZONE 17, METERS): NORTHING: 4453346.16 EASTING: 529291.76
SURFACE HOLE LOCATION (SHL):
UTM (NAD83, ZONE 17, METERS): NORTHING: 4449073.74 EASTING: 531019.69
LANDING POINT LOCATION (LPL):
UTM (NAD83, ZONE 17, METERS): NORTHING: 4449201.10 EASTING: 531347.63
TURNING POINT LOCATION (TPL):
UTM (NAD83, ZONE 17, METERS): NORTHING: 4450766.30 EASTING: 530657.33
TURNING POINT LOCATION (TPL):
UTM (NAD83, ZONE 17, METERS): NORTHING: 4452285.75 EASTING: 529775.28
BOTTOM HOLE LOCATION (BHL):
UTM (NAD83, ZONE 17, METERS): NORTHING: 4453348.49 EASTING: 529292.00

LINE	BEARING	DISTANCE
L1	S13°48'13"W	1125.88'
L2	N34°34'12"W	1101.37'

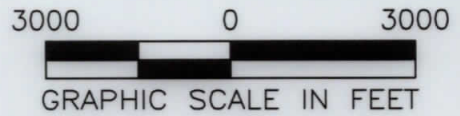

I, THE UNDERSIGNED, HEREBY CERTIFY THAT THIS PLAT IS CORRECT TO THE BEST OF MY KNOWLEDGE AND BELIEF AND SHOWS ALL THE INFORMATION REQUIRED BY LAW AND REGULATIONS ISSUED AND PRESCRIBED BY THE DEPARTMENT OF ENVIRONMENTAL PROTECTION.

P.S. 2041



(+) DENOTES LOCATION OF WELL ON UNITED STATES TOPOGRAPHIC MAPS

WVDEP
OFFICE OF OIL & GAS
601 57TH STREET
CHARLESTON, WV 25034

MINIMUM DEGREE OF ACCURACY: 1/200

PROVEN SURVEY SOURCE OF GRADE GPS ELEVATION: (NAVD 88, US FT)

BARRY GREATHOUSE A BRK

OPERATOR'S WELL #: 205H

API WELL #: 47 009 00239

STATE COUNTY PERMIT

WELL TYPE: OIL WASTE DISPOSAL PRODUCTION DEEP GAS LIQUID INJECTION STORAGE SHALLOW

WATERSHED: UPPER OHIO SOUTH ELEVATION: 1136.8'

DISTRICT: BUFFALO COUNTY: BROOKE QUADRANGLE: TILTONVILLE, OH-WV

SURFACE OWNER: BARRY L. GREATHOUSE & PATRICIA A. GREATHOUSE ACREAGE: ±229.00

OIL & GAS ROYALTY OWNER: RAYLE COAL COMPANY ACREAGE: ±229.00

DRILL DRILL DEEPER REDRILL FRACTURE OR STIMULATE PLUG OFF OLD FORMATION PERFORATE NEW FORMATION

CONVERT PLUG & ABANDON CLEAN OUT & REPLUG OTHER CHANGE (SPECIFY) AS-DRILLED

TARGET FORMATION: MARCELLUS ESTIMATED DEPTH: 5,829' TVD 21,584' TMD

WELL OPERATOR: SWN PRODUCTION COMPANY, LLC DESIGNATED AGENT: BRITTANY WOODY

ADDRESS: 1300 FORT PIERPONT DRIVE, SUITE 201 ADDRESS: 1300 FORT PIERPONT DRIVE, SUITE 201

CITY: MORGANTOWN STATE: WV ZIP CODE: 26508 CITY: MORGANTOWN STATE: WV ZIP CODE: 26508

LEGEND:	REVISIONS:	DATE: 11-18-2019
● EXISTING BOTTOM HOLE		
⊙ EXISTING / PRODUCING WELLHEAD		
LPL ● EXISTING LANDING POINT LOCATION		
○ PROPOSED SURFACE HOLE / BOTTOM HOLE		
LPL ● PROPOSED LANDING POINT LOCATION		
— ACCESS ROAD		
- - - PUBLIC ROAD		
— FLOOD PLAIN		
— LEASE BOUNDARY		
— AS-DRILLED PATH		
— PROPOSED PATH		

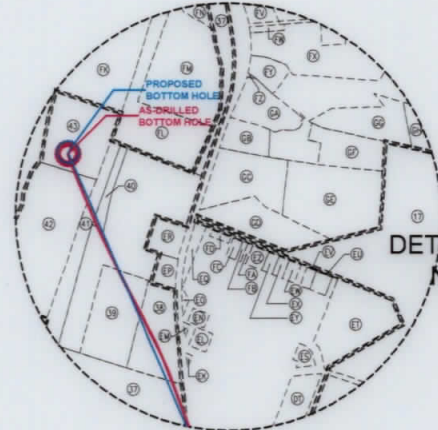
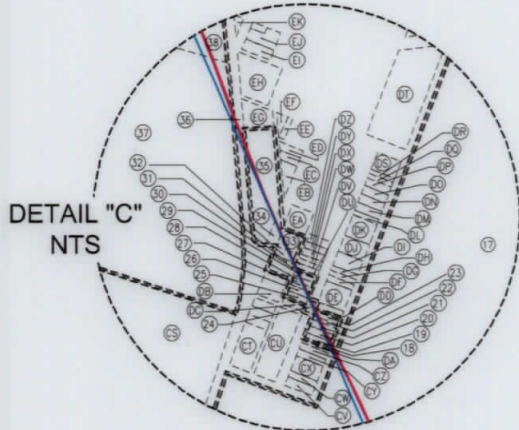
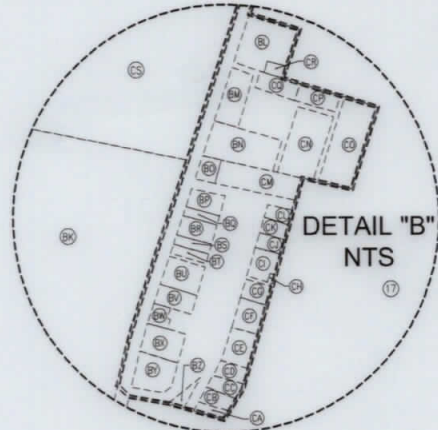
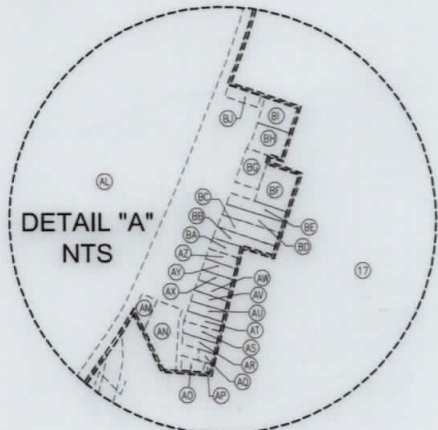

WELL BORE TABLE FOR SURFACE / ROYALTY OWNERS		
TRACT	SURFACE OWNER (S) / ROYALTY OWNER (R)	TAX PARCEL
1	BARRY L. GREATHOUSE & PATRICIA A. GREATHOUSE (S) RAYLE COAL COMPANY (R)	03-B41-0082.0000
TRACT	SURFACE OWNER	TAX PARCEL
2	MARK & TRINA PROVENZANO	03-B41-0080.0001
3	JAY GLEN COLLINS	03-B41-0080.0000
4	WILLIAM & DAWNA MILLER	03-B41-0061.0000
5	ERNEST & JOANN P. CAPP	03-B41-0063.0000
6	ERNEST & JOANN P. CAPP	03-B41-0064.0000
7	ERNEST & JOANN P. CAPP	03-B41-0052.0000
8	WINDSOR POWER HOUSE COAL CO.	03-B41-0049.0000
9	WINDSOR POWER HOUSE COAL CO.	03-B36-0104.0000
10	WINDSOR POWER HOUSE COAL CO.	03-B36-0103.0000
11	BROOKE COUNTY COMMISSION	03-B36-0103.0001
12	WINDSOR POWER HOUSE COAL CO.	03-B36-0101.0000
13	BRIAN D. & CASEY K. RICHARDSON	03-B36L-0021.0001
14	CONNIE WAGNER	03-B36L-0015.0000
15	AMANDA HUFF	03-B36L-0017.0000
16	JEFFERY M. & KRISTINA L. BARR	03-B36L-0011.0001
17	BUSINESS DEV CORP OF THE NORTHERN PANHANDLE	01-BB36-0023.0001
18	RIGHT OF WAY	ROAD UNKNOWN
19	CAROLYN K. MOORE	01-B36F-0070.0000
20	VALERIE GAIL & ROBERT LEE GRAY	01-B36F-0069.0000
21	JEFFREY L. STOLLAR	01-B36F-0068.0000
22	RIGHT OF WAY	ALLEY "T"
23	JUNE E. MORRELL	01-B36F-0067.0000
24	RIGHT OF WAY	HILL STREET
25	JON SCOTT & LORETTA MULHOLLEN	01-B36F-0028.0000
26	FRANK & TERISSA J. KYCOCKA	01-B36F-0029.0000
27	JUNE MORRELL	01-B36F-0030.0000
28	CHERYL E. SMITH	01-B36F-0031.0000
29	ROBERT HARRY & CONNIE FAY SADLER	01-B36F-0032.0000
30	RIGHT OF WAY	ALLEY "X"
31	ARCH J. & VERA E. BARTZ (TRANSFER UPON DEATH)	01-B36F-0020.0000
32	JUNE E. MORRELL	01-B36F-0019.0000
33	JUNE E. MORRELL	01-B36F-0018.0000
34	RIGHT OF WAY	HIGH STREET
35	JUNE E. MORRELL	01-B36F-0001.0000
36	RIGHT OF WAY (W.V. STATE ROUTE #2)	RIVER ROAD
37	BUSINESS DEV CORP OF THE NORTHERN PANHANDLE	01-B36B-0119.0000
38	BROWNLEE LAND VENTURES	01-B36B-0115.0000
39	BROWNLEE LAND VENTURES	01-B36B-0115.0003
40	VILLAGE OF BEECH BOTTOM	01-B36B-0115.0004
41	BUSINESS DEV CORP OF THE NORTHERN PANHANDLE	01-BB36-0024.0000
42	BUSINESS DEV CORP OF THE NORTHERN PANHANDLE	01-B36B-0116.0000
43	BUSINESS DEV CORP OF THE NORTHERN PANHANDLE	01-B36B-0126.0000

ADJOINING OWNERS TABLE		
TRACT	SURFACE OWNER	TAX PARCEL
A	DALE T. & MARY R. WOOD (SURV.)	03-B41-0084.0000
B	DANNY GENE BRITT AND VIRGINIA MARGARET BRITT, JTWROS	03-B46-0027.0000
C	BOARD OF COMMISSION OHIO COUNTY, WHEELING OHIO COUNTY AIRPORT AUTHORITY	04-R5-0001.0000
D	STACY ANN GREATHOUSE & PATRICIA ANN GREATHOUSE, JTWROS	03-B46-0041.0000
E	BARRY L. GREATHOUSE & PATRICIA A. GREATHOUSE	03-B41-0083.0000
F	BARRY L. GREATHOUSE & PATRICIA A. GREATHOUSE	03-B41-0032.0000
G	ROBERT J. JR AND LINDA MILLER	03-B41-0047.0000
H	KARL DOUGLAS STEPHENS	03-B41-0054.0002
I	KEVIN S. WEEKLEY	03-B41-0056.0000
J	MICHAEL PAUL ALLEN	03-B41-0061.0003
K	ERNEST F. & JOANN P. CAPP	03-B41-0061.0001
L	ERNEST F. & JOANN P. CAPP	03-B41-0062.0000
M	WILLIAM & DAWNA MILLER	03-B41-0061.0002
N	ERNEST & JOANN PAULINE CAPP	03-B41-0053.0000
O	DUSTIN DAVID & MARY ELIZABETH WHITE	03-B41-0051.0000
P	SCOTT A. & SANDRA J. SANDRETH (SURV.)	03-B41-0050.0000
Q	WINDSOR POWER HOUSE COAL CO.	03-B41-0048.0000
R	WINDSOR POWER HOUSE COAL CO.	03-B36-0102.0000
S	WINDSOR POWER HOUSE COAL CO.	03-B36-0100.0000
T	WINDSOR POWER HOUSE COAL CO.	03-B36-0091.0000
U	WINDSOR POWER HOUSE COAL CO.	01-BB36-0022.0000
V	WINDSOR POWER HOUSE COAL CO.	01-BB36-0025.0000
W	MARY LOUISE MCALLISTER	01-BB36-0020.0000
X	LEITHA ADAMSON	01-BB36-0019.0000
Y	RALPH & MARY ANN PLANTS	01-BB36-0004.0000
Z	PAUL & GENEVEVE CUNNINGHAM	01-BB36-0017.0000
AA	PAUL & GENEVEVE CUNNINGHAM	01-BB36-0016.0000
AB	FRANKLIN MILLER	01-BB36-0015.0000
AC	FRANKLIN MILLER	01-BB36-0014.0000
AD	FRANKLIN MILLER	01-BB36-0013.0000
AE	FRANKLIN MILLER	01-BB36-0012.0000
AF	FRANKLIN & CONNIE J. MILLER	01-BB36-0011.0000
AG	FRANKLIN & CONNIE J. MILLER	01-BB36-0010.0000
AH	CHERYL E. SMITH	01-BB36-0009.0000
AI	STEVEN ANDREW & DEBBIE MURDOCK	01-BB36-0008.0000
AJ	DANIEL L. & CATHY J. JOHNSTON	01-BB36-0007.0000
AK	LELAND J. & TRACY A. DICKINSON	01-BB36-0006.0000
AL	BUSINESS DEV CORP OF THE NORTHERN PANHANDLE	01-BB36-0001.0000
AM	CHRISTOPHER DEAN	01-B36K-0030.0000
AN	CHARLES G. & CHRISTINE L. HOOD	01-B36K-0031.0000
AO	CHARLES G. & CHRISTINE L. HOOD	01-B36K-0050.0003
AP	JAMES D. MEADOWS	01-B36K-0050.0001
AQ	JAMES D. MEADOWS	01-B36K-0050.0002

REVISIONS:

COMPANY:

SWN
Production Company, LLC

SWN *R-V+*
Production Company™

OPERATOR'S

BARRY GREATHOUSE A BRK

DATE: 11-18-2019

WELL #:

205H

DRAWN BY: R.GRIMES

DISTRICT:
BUFFALO

COUNTY:
BROOKE

STATE:
WV

SCALE: N/A

DRAWING NO: 2017-422

WELL LOCATION PLAT

PROPERTY NUMBER 2501166081

PAD ID 3001156331

ADJOINING OWNERS TABLE		
TRACT	SURFACE OWNER	TAX PARCEL
AR	MARK L. & SHARON KAY JORDAN	01-836K-0050.0000
AS	MARK L. & SHARON KAY JORDAN	01-836K-0049.0000
AT	JOHN E. & VIOLET E. CORSO	01-836K-0048.0000
AU	JOHN E. & VIOLET E. CORSO	01-836K-0047.0000
AV	JOHN E. & VIOLET E. CORSO	01-836K-0046.0000
AW	AYLSSA R. NEGRI	01-836K-0045.0000
AX	AYLSSA R. NEGRI	01-836K-0044.0000
AY	JOHN MILLER	01-836K-0043.0000
AZ	DONALD & ROSEMARIE MEADOWS	01-836K-0042.0000
BA	PAUL A. & MARY R. NEGRI	01-836K-0041.0000
BB	MORRIS W. BLEAU	01-836K-0040.0000
BC	ALICE M. TAYLOR	01-836K-0039.0000
BD	JESSE MCKEE	01-836K-0038.0000
BE	LINDA DARLIN SPENCER	01-836K-0037.0000
BF	MARISSA J. & ROBERT B. FORSHEY	01-836K-0036.0000
BG	DONALD E. & PATRICIA A. GILBERT	01-836K-0034.0000
BH	MARISSA J. FORSHEY	01-836K-0033.0000
BI	MARISSA J. FORSHEY	01-836K-0032.0000
BJ	WANDA S. JONES	01-836K-0014.0000
BK	BUSINESS DEV CORP OF THE NORTHERN PANHANDLE	01-836K-0013.0000
BL	C & P TELEPHONE COMPANY OF WEST VIRGINIA	01-836F-0078.0000
BM	JAMES B. LANDWEHR SR.	01-836F-0080.0000
BN	LINDA M. LEMASTERS	01-836F-0087.0000
BO	AMY N. FREY	01-836F-0088.0000
BP	GILBERT FEZER	01-836F-0103.0000
BQ	WANDA MARLENE SAYRE	01-836F-0104.0000
BR	WANDA MARLENE SAYRE	01-836F-0105.0000
BS	WANDA MARLENE SAYRE	01-836F-0106.0000
BT	WANDA MARLENE SAYRE	01-836F-0107.0000
BU	WANDA MARLENE SAYRE	01-836F-0108.0000
BV	RENEE M. ALLMAN	01-836F-0109.0000
BW	MILDRED M. HUNT, ESTATE	01-836F-0110.0000
BX	DENNIS RUSCHEL	01-836K-0001.0000
BY	DENNIS RUSCHEL	01-836K-0002.0000
BZ	VILLAGE OF BEECH BOTTOM	01-836K-0003.0000
CA	DOLORES VIRGINIA COEN	01-836K-0012.0000
CB	VILLAGE OF BEECH BOTTOM	01-836K-0011.0000
CC	CURTIS D. & TINA L. OSSMAN	01-836K-0010.0000
CD	LINDA COX	01-836K-0009.0000
CE	WILLIAM JONES	01-836K-0008.0000
CF	NICHOLAS RYNAWEC	01-836F-0086.0000
CG	GARY EDWARD & CONSTANCE L. LEONARD	01-836F-0095.0000
CH	ESTATE OF CHRIS KERCHER	01-836F-0094.0000
CJ	WILLIAM E. & DEBRA L. LEONARD	01-836F-0093.0000
CJ	TARA D. SUTER	01-836F-0092.0000
CK	TARA D. SUTER	01-836F-0091.0000
CL	JOHN ESKEY	01-836F-0090.0000
CM	AMY N. FREY	01-836F-0089.0000
CN	BRUCE & DEBBI SELMON	01-836F-0088.0000
CO	BRUCE & DEBBI SELMON	01-836F-0085.0000
CP	TERRY LYNN LILLY	01-836F-0084.0000
CQ	GEORGE W. & CHARLOTTE BARNHART	01-836F-0081.0000
CR	GEORGE W. & CHARLOTTE BARNHART	01-836F-0079.0000
CS	BUSINESS DEV CORP OF THE NORTHERN PANHANDLE	01-836F-0077.0000
CT	MARK T. SVETIC	01-836F-0025.0000
CU	JAC FRED W.V. LLC, A NORTH CAROLINA LLC	01-836F-0026.0000
CV	MICHAEL EDWARD & EMMA FEDCZAK	01-836F-0076.0000
CW	MICHAEL EDWARD & EMMA FEDCZAK	01-836F-0075.0000
CX	SHELBY L. CASTO	01-836F-0074.0000
CY	SHELBY L. CASTO	01-836F-0073.0000
CZ	PHYLLIS MARKER	01-836F-0072.0000
DA	GLENN T. & CAROLYN MOORE	01-836F-0071.0000
DB	ARCH J. & VERA E. BARTZ (TRANSFER UPON DEATH)	01-836F-0021.0000
DC	JOHN F. KRIEGER	01-836F-0027.0000
DD	JUNE E. MORRELL	01-836F-0066.0000
DE	SHIRLEY M. RYNAWEC	01-836F-0065.0000
DF	ALLEN KEITH & CAROLE YAHRLING	01-836F-0064.0000
DG	JUNE E. MORRELL	01-836F-0063.0000
DH	EDWARD A. POLAND	01-836F-0062.0000
DI	LELAND J. & TRACEY A. DICKINSON	01-836F-0061.0000
DJ	THE VILLAGE OF BEECH BOTTOM	01-836F-0060.0000
DK	JOYCE L. PAINTER	01-836F-0059.0000
DL	JANET L. RICHARDSON	01-836F-0058.0000
DM	JANET L. RICHARDSON	01-836F-0057.0000
DN	JANET L. RICHARDSON	01-836F-0056.0000
DO	JANET L. RICHARDSON	01-836F-0055.0000
DP	JANET L. RICHARDSON	01-836F-0054.0000
DQ	MONONGAHELA POWER COMPANY	01-836F-0053.0000
DR	LARRY W. GRIMES	01-836F-0052.0000
DS	LARRY W. GRIMES	01-836F-0051.0000
DT	BOARD OF EDUCATION	01-836B-0106.0000
DU	ROBERT SADLER	01-836F-0033.0000
DV	JAMIE ISINGHOOD	01-836F-0034.0000
DW	JUNE E. MORRELL	01-836F-0035.0000
DX	MELISSA G. KEMP	01-836F-0036.0000
DY	JUNE E. MORRELL	01-836F-0037.0000
DZ	JUNE E. MORRELL	01-836F-0038.0000
EA	JUNE E. MORRELL	01-836F-0017.0000
EB	BARBARA JO MCCUTCHAN	01-836F-0004.0000
EC	BARBARA JO MCCUTCHAN	01-836F-0003.0000
ED	BARBARA JO MCCUTCHAN	01-836F-0002.0000
EE	LORETTA A. PALMER	01-836B-0112.0000
EF	RACHEL J. MCCLUNE	01-836B-0113.0000
EG	GREGORY GEORGE & TARA SHEPHERD	01-836B-0114.0000
EH	GREGORY GEORGE & TARA LEE SHEPHERD	01-836B-0097.0000
EI	VILLAGE OF BEECH BOTTOM	01-836B-0095.0000
EJ	BEECH BOTTOM FIRE DEPARTMENT	01-836B-0094.0000
EK	VILLAGE OF BEECH BOTTOM	01-836B-0096.0000
EL	VILLAGE OF BEECH BOTTOM	01-836B-0080.0000
EM	VILLAGE OF BEECH BOTTOM	01-836B-0079.0000
EN	SHARON CALENDINE	01-836B-0078.0000
EO	VILLAGE OF BEECH BOTTOM	01-836B-0001.0000
EP	WHEELING OHIO COUNTY BOARD OF HEALTH	01-836B-0115.0002
EQ	VILLAGE OF BEECH BOTTOM	01-836B-0001.0000
ER	VARIETY DESIGNS, INC.	01-836B-0115.0001
ES	CLINTON W. & LORRAINE DEWITT	01-836B-0061.0000
ET	VILLAGE OF BEECH BOTTOM	01-836B-0017.0000
EU	JUSTIN & AMANDA SMART	01-836B-0013.0000
EV	GEORGE M. & JUDY LEWIS	01-836B-0012.0000
EW	BELINDA DAUGHERTY & ET AL (L/E: JUNE ANN DAUGHERTY)	01-836B-0011.0000
EX	BARBARA JO MCCUTCHAN	01-836B-0010.0000
EY	WILLIAM B. JR. & ELIZABETH N. CAIN	01-836B-0009.0000
EZ	SHEILA ANN LAZEAR	01-836B-0008.0000

ADJOINING OWNERS TABLE		
TRACT	SURFACE OWNER	TAX PARCEL
FA	SHEILA LAZEAR	01-836B-0007.0000
FB	JOHN C. & KELLY A. RICHIE	01-836B-0006.0000
FC	JOHN C. & KELLY A. RICHIE	01-836B-0005.0000
FD	PATRICK J. DALBO	01-836B-0002.0000
FE	ALLEGHENY ENERGY SUPPLY COMPANY, LLC	01-8836-0030.0000
FF	THE BROOKE COUNTY COMMISSION	01-8836-0030.0000
FG	BUSINESS DEV CORP OF THE NORTHERN PANHANDLE	01-8836-0002.0000
FH	BUSINESS DEV CORP OF THE NORTHERN PANHANDLE	01-8836-0023.0000
FI	BUSINESS DEV CORP OF THE NORTHERN PANHANDLE	01-836B-0117.0000
FJ	OHIO RIVER (STATE OF WEST VIRGINIA)	OHIO RIVER
FK	BROWNLEE LAND VENTURES, LP	01-8831-0007.0000
FL	BROWNLEE LAND VENTURES, LP	01-8831-0008.0000
FM	ROSSO ENTERPRISES, LLC (A WEST VIRGINIA CORPORATION)	01-8831-0008.0001
FN	WHEELING LAND DEVELOPMENT CORPORATION	01-8831-0006.0000
FO	WHEELING LAND DEVELOPMENT CORPORATION	01-8831-0005.0001
FP	WEST VIRGINIA DEPARTMENT OF HIGHWAYS	03-827-0011.0000
FQ	CHRISTIAN LIFE APOSTOLIC CHURCH	01-8831-0046.0000
FR	RYAN M. & MISTY D. WILLIAMS	01-8831-0045.0000
FS	LEON W. FALCON, CRAIG A. FALCON & CARL J. FALCON	01-8831-0044.0000
FT	LEON W. FALCON, CRAIG A. FALCON & CARL J. FALCON	01-8831-0043.0000
FU	KARLI A. SNYDER	01-8831-0026.0000
FV	WILLIAM E. & SUSAN E. MALSON	01-8831-0023.0000
FW	WILLIAM E. & SUSAN A. MALSON	01-8831-0022.0000
FX	OTIS M., JR. & EDNA JO BAKER	01-8831-0019.0000
FY	GARY LEE & WENDY FAITH BENNETT	01-8831-0011.0000
FZ	GARY LEE & WENDY FAITH BENNETT	01-8831-0010.0000
GA	EMASES PROPERTIES, LLC	01-8831-0009.0000
GB	JEFFREY A. & AMY J. GIBSON	01-836B-0122.0000
GC	JOSEPH H. HODGES	01-836B-0121.0000
GD	JOYCE A. SMITH	01-836B-0120.0000
GE	EMASES PROPERTIES, LLC	01-836B-0121.0001
GF	LARRY WILLIAM COUCH (L/E: JEAN COUCH)	01-836B-0124.0000
GG	EDWARD A. CONERY	01-836B-0125.0000
GH	LOUIS & ARLINE MILLER	01-836-0005.0000
GI	LOUIS & ARLINE MILLER	03-836-0006.0000
GJ	ELVINA WELLS BUCY	03-831-0074.0000
GK	BERNARD J. LOMBARD III	03-831-0081.0000
GL	STEPHEN A. FODOR & JUDY L. BROWNLEE	03-836-0176.0000
GM	JOHN R. HOFFMAN & ALICE J. BUCHANAN	03-836-0175.0000
GN	PAUL D. & KIMBERLY D. LEONARD	03-836-0173.0000
GO	BRANNON P. & EMILY M. LEONARD	03-836-0172.0000
GP	BRANNON P. & EMILY M. LEONARD	03-836-0171.0000
GQ	HARLEY J. LEMASTERS	03-836-0170.0000
GR	HARLEY J. LEMASTERS	03-8360-0047.0000
GS	HARLEY J. LEMASTERS	03-8360-0046.0000
GT	HARLEY J. LEMASTERS	03-8360-0045.0000
GU	HARLEY J. LEMASTERS	03-8360-0044.0000
GV	HARLEY J. LEMASTERS	03-8360-0043.0000
GW	HARLEY J. LEMASTERS	03-8360-0042.0000
GX	HARLEY J. LEMASTERS	03-8360-0041.0000
GY	LESTER & KATHERINE WALLACE	03-8360-0001.0000
GZ	TONYA S. LOWE	03-836-0011.0000
HA	WINDSOR COAL COMPANY	03-836-0024.0000
HB	WINDSOR COAL COMPANY	03-836-0022.0000
HC	WINDSOR COAL COMPANY	03-836-0021.0000
HD	FLOYD R. & DORIS M. LOUGHRE	03-836-0032.0000
HE	WINDSOR COAL COMPANY	03-836-0036.0000
HF	KEITH L. HAMILTON	03-836-0035.0000
HG	KEITH L. HAMILTON	03-836-0037.0000
HH	FLOYD R. & DORIS M. LOUGHRE	03-836-0038.0000
HI	BRIAN L. TESLOVICH	03-836-0145.0000
HJ	COLUMBIA GAS COMPANY	03-836-0144.0000
HK	BEECH BOTTOM VOLUNTEER FIRE DEPARTMENT	03-836-0105.0000
HL	TREVOR SEAN RICHMAN	03-836-0106.0000
HM	MARK PHILLIPS (J), GAL ATKINSON (J) & ET AL	03-836-0107.0000
HN	CAROL L. DUFFY	03-836-0113.0000
HO	LORETTA JOAN BASIL	03-841-0099.0000
HP	ERNEST F. & JOANNE P. CAPP	03-841-0098.0000
HQ	ELIZABETH ELLEN FLUHARTY	03-841-0095.0000
HR	DANIEL R. GORBY	03-841-0061.0006
HS	COREY CONLEY	03-841-0061.0005
HT	CARL & JUDITH SPENCER	03-841-0065.0000
HU	EMILY J. HUFFNER	03-841-0065.0001
HV	CARL E. & JUDITH SPENCER	03-841-0066.0000
HW	SANDRA W. BUTLER	03-841-0061.0004
HX	ROBERT LEE & DELMA LOU HUFFMAN	03-841-0067.0000
HY	SANDRA W. BUTLER	03-841-0068.0000
HZ	SANDRA W. BUTLER	03-841-0069.0000
IA	SANDRA W. BUTLER	03-841-0071.0000
IB	SANDRA W. BUTLER	03-842-0078.0000
IC	JAY G. COLLINS	03-841-0079.0000
ID	JOSEPH P. SCRIP, SR. & ROBIN M. SCRIP	03-841-0080.0002
IE	SHAWN M. SINES	03-841-0085.0000
IF	HENRY MIKELS & BONNIE J. BURKETT	03-841-0086.0001
IG	JASON D. & MARY E. WHITE	03-841-0088.0000
IH	ROBERT D. HILDEBRAND, II & LESLIE C. HILDEBRAND	03-842-0063.0000
II	FRANK C. & KELLY L. ANSCOUGH	03-842-0071.0000
IJ	HENRY HEINZEROTH	03-842-0032.0000
IK	LUTHER GRIZZEL	03-842-0030.0000
IL	KATHY LYNN MAYHEW, MICHAEL MAYHEW & ET AL	03-842-0027.0000
IM	BRIAN B. & CASEY K. RICHARDSON	03-836-0020.0000

REVISIONS:

COMPANY:

SWN
Production Company, LLC

SWN ^{R-V+}
Production Company™

OPERATOR'S BARRY GREATHOUSE A BRK

DATE: 11-18-2019

WELL #: 205H

DRAWN BY: R.GRIMES

DISTRICT: BUFFALO

COUNTY: BROOKE

STATE: WV

SCALE: N/A

DRAWING NO: 2017-422

WELL LOCATION PLAT

PROPERTY NUMBER 2501166081

PAD ID 3001156331