

State of West Virginia  
Department of Environmental Protection - Office of Oil and Gas  
Well Operator's Report of Well Work

API 47-009-00235 County BROOKE District BUFFALO  
Quad BETHANY Pad Name THOMAS PARKINSON BRK PAD Field/Pool Name PANHANDLE FIELD WET  
Farm name BETHANY COLLEGE Well Number THOMAS PARKINSON BRK 201H  
Operator (as registered with the OOG) SWN PRODUCTION COMPANY, LLC  
Address PO BOX 12359 City SPRING State TX Zip 77391-2359

As Drilled location NAD 83/UTM Attach an as-drilled plat, profile view, and deviation survey  
Top hole Northing 4451460.93 Easting 537093.48  
Landing Point of Curve Northing 4451531.13 Easting 536736.53  
Bottom Hole Northing 4453860.37 Easting 535895.54

Elevation (ft) 1,160.5 GL Type of Well  New  Existing Type of Report  Interim  Final  
Permit Type  Deviated  Horizontal  Horizontal 6A  Vertical Depth Type  Deep  Shallow  
Type of Operation  Convert  Deepen  Drill  Plug Back  Redrilling  Rework  Stimulate  
Well Type  Brine Disposal  CBM  Gas  Oil  Secondary Recovery  Solution Mining  Storage  Other \_\_\_\_\_  
Type of Completion  Single  Multiple Fluids Produced  Brine  Gas  NGL  Oil  Other \_\_\_\_\_  
Drilled with  Cable  Rotary

Drilling Media Surface hole  Air  Mud  Fresh Water Intermediate hole  Air  Mud  Fresh Water  Brine  
Production hole  Air  Mud  Fresh Water  Brine  
Mud Type(s) and Additive(s)  
SOBM

Date permit issued 2/2/2018 Date drilling commenced 2/17/2018 Date drilling ceased 4/7/2018  
Date completion activities began 5/12/2018 Date completion activities ceased 7/12/2018  
Verbal plugging (Y/N) N Date permission granted N/A Granted by N/A

Please note: Operator is required to submit a plugging application within 5 days of verbal permission to plug

RECEIVED  
Office of Oil and Gas  
OCT - 9 2018  
WV Department of  
Environmental Protection

Freshwater depth(s) ft 401 Open mine(s) (Y/N) depths N  
Salt water depth(s) ft 813 Void(s) encountered (Y/N) depths N  
Coal depth(s) ft 347 Cavern(s) encountered (Y/N) depths N  
Is coal being mined in area (Y/N) N

Reviewed by:  
931-17-19

Reviewed  
C-7-110 1-17-19

API 47- 009 - 00235 Farm name BETHANY COLLEGE Well number THOMAS PARKINSON BRK 201H

CASING STRINGS	Hole Size	Casing Size	Depth	New or Used	Grade wt/ft	Basket Depth(s)	Did cement circulate (Y/ N) * Provide details below*
Conductor	24	20	126	NEW	J-55/94#		Y
Surface	17.5	13.375	491	NEW	J-54.50/48#	328.4	Y, 80
Coal	SEE SURFACE						
Intermediate 1	12.25	9.625	1738	NEW	J-55/36#		Y, 23
Intermediate 2							
Intermediate 3							
Production	8.75/8.50	5.5	15078	NEW	P-110-HC/20#		Y
Tubing		2.375	6321	NEW	P-110/4.7#		N
Packer type and depth set							

Comment Details \_\_\_\_\_

CEMENT DATA	Class/Type of Cement	Number of Sacks	Slurry wt (ppg)	Yield (ft <sup>3</sup> /sks)	Volume (ft <sup>3</sup> )	Cement Top (MD)	WOC (hrs)
Conductor	CLASS A	GROUT TO SURFACE				SURFACE	24
Surface	CLASS A	491	15.60	1.20	589.2	SURFACE	8
Coal	SEE SURFACE						
Intermediate 1	CLASS A	658	15.60	1.19	783.02	SURFACE	8
Intermediate 2							
Intermediate 3							
Production	CLASS A	2,748	15.60	1.19	3270.12	SURFACE	24
Tubing							

Drillers TD (ft) 15,078 Loggers TD (ft) 15,078  
 Deepest formation penetrated MARCELLUS Plug back to (ft) N/A  
 Plug back procedure N/A

Kick off depth (ft) 5,530

Check all wireline logs run  caliper  density  deviated/directional  induction  
 neutron  resistivity  gamma ray  temperature  sonic

Well cored  Yes  No Conventional Sidewall Were cuttings collected  Yes  No

DESCRIBE THE CENTRALIZER PLACEMENT USED FOR EACH CASING STRING \_\_\_\_\_

SURFACE: 7 CENTRALIZERS - EVERY THIRD JOINT OF CASING  
 INTERMEDIATE: 24 CENTRALIZERS - EVERY THIRD JOINT OF CASING  
 PRODUCTION: 181 CENTRALIZERS - EVERY THIRD JOINT FROM SURFACE TO TOP OF CURVE, THEN EVERY JOINT UNTIL TD

WAS WELL COMPLETED AS SHOT HOLE  Yes  No DETAILS \_\_\_\_\_

WAS WELL COMPLETED OPEN HOLE?  Yes  No DETAILS \_\_\_\_\_

WERE TRACERS USED  Yes  No TYPE OF TRACER(S) USED \_\_\_\_\_

RECEIVED  
Office of Oil and Gas  
OCT 9 2018

WV Department of  
Environmental Protection

API 47- 009 - 00235

Farm name BETHANY COLLEGE

Well number THOMAS PARKINSON BRK 201H

**PERFORATION RECORD**

Stage No.	Perforation date	Perforated from MD ft.	Perforated to MD ft.	Number of Perforations	Formation(s)
	SEE	ATTACHMEN	1		

Please insert additional pages as applicable.

**STIMULATION INFORMATION PER STAGE**

Complete a separate record for each stimulation stage.

Stage No.	Stimulations Date	Ave Pump Rate (BPM)	Ave Treatment Pressure (PSI)	Max Breakdown Pressure (PSI)	ISIP (PSI)	Amount of Proppant (lbs)	Amount of Water (bbls)	Amount of Nitrogen/other (units)
		SEE	ATTACHMEN	2				

RECEIVED  
Office of Oil and Gas  
OCT - 9 2018  
WV Department of Environmental Protection

Please insert additional pages as applicable.

API 47- 009 - 00235 Farm name BETHANY COLLEGE Well number THOMAS PARKINSON BRK 201H

PRODUCING FORMATION(S)	DEPTHS	
<u>MARCELLUS</u>	<u>5,983</u> TVD	<u>6,338</u> MD
_____	_____	_____
_____	_____	_____
_____	_____	_____

Please insert additional pages as applicable.

GAS TEST  Build up  Drawdown  Open Flow OIL TEST  Flow  Pump

SHUT-IN PRESSURE Surface 2358 psi Bottom Hole \_\_\_\_\_ psi DURATION OF TEST \_\_\_\_\_ hrs

OPEN FLOW Gas 5,187 mcfpd Oil 535 bpd NGL \_\_\_\_\_ bpd Water 291 bpd GAS MEASURED BY  Estimated  Orifice  Pilot

LITHOLOGY/ FORMATION	TOP	BOTTOM	TOP	BOTTOM	DESCRIBE ROCK TYPE AND RECORD QUANTITY AND TYPE OF FLUID (FRESHWATER, BRINE, OIL, GAS, H <sub>2</sub> S, ETC)
	DEPTH IN FT NAME TVD	DEPTH IN FT TVD	DEPTH IN FT MD	DEPTH IN FT MD	
	<u>0</u>		<u>0</u>		
	<u>SEE</u>	<u>ATTACHMENT</u>	<u>3</u>		

Please insert additional pages as applicable.

Drilling Contractor SWN DRILLING COMPANY  
Address PO BOX 12359 City SPRING State TX Zip 77391-2359

Logging Company BAKER HUGHES  
Address 9110 GROGANS MILL RD City THE WOODLANDS State TX Zip 77380

Cementing Company BJ SERVICES  
Address 2228 PHILIPPI PIKE City CLARKSBURG State WV Zip 26301

Stimulating Company US WELL SERVICES  
Address 770 S. POST OAK LN #405 City HOUSTON State TX Zip 77056

Please insert additional pages as applicable.

Completed by BOBBY WILLIS Telephone 832-796-2884  
Signature  Title REGULATORY ANALYST Date 10/5/18

RECEIVED  
Office of Oil and Gas  
OCT - 9 2018  
WV Department of  
Environmental Protection

Submittal of Hydraulic Fracturing Chemical Disclosure Information Attach copy of FRACFOCUS Registry

# Hydraulic Fracturing Fluid Product Component Information Disclosure

Job Start Date:	5/13/2018
Job End Date:	5/28/2018
State:	West Virginia
County:	Brooke
API Number:	47-009-00235-00-00
Operator Name:	Southwestern Energy
Well Name and Number:	Thomas Parkinson BRK 201H
Latitude:	40.21274228
Longitude:	-80.56409176
Datum:	NAD83
Federal Well:	NO
Indian Well:	NO
True Vertical Depth:	5,948
Total Base Water Volume (gal):	10,363,872
Total Base Non Water Volume:	0



## Hydraulic Fracturing Fluid Composition:

Trade Name	Supplier	Purpose	Ingredients	Chemical Abstract Service Number (CAS #)	Maximum Ingredient Concentration in Additive (% by mass)**	Maximum Ingredient Concentration in HF Fluid (% by mass)**	Comments
Water	Southwestern Energy	Carrier/Base Fluid	Water	7732-18-5	100.00000	82.38715	
Sand	J.S. Well Services, LLC	Proppant	Crystalline Silica, quartz	14808-60-7	100.00000	16.57326	
HCL Acid (12.6%-17.5%)	J.S. Well Services, LLC	Bulk Acid	Water	7732-18-5	87.40000	0.76003	
			Hydrogen Chloride	7647-01-0	17.50000	0.17670	
WFRA-2000	J.S. Well Services, LLC	Friction Reducer	Water	7732-18-5	60.00000	0.04134	
			2-Propenoic acid, polymer with 2 propenamide	9003-06-9	30.00000	0.02067	
			Hydrated light distillate (petroleum)	64742-47-8	30.00000	0.01695	
BIOC11219A	Nalco Champion	Anti-Bacterial Agent	Methanol	64-17-5	60.00000	0.00869	
			Benzyl-(C12-C16 Alkyl)-Dimethyl-Ammonium Chloride	68424-85-1	30.00000	0.00552	
			Glutaraldehyde	111-30-8	10.00000	0.00184	

WV Department of Environmental Protection

OCT - 9 2018

RECEIVED  
 Office of Oil and Gas

ParaSolv 300	J.S. Well Services, LLC	Other					
			Citrus Terpenes and Terpene Extractives	Proprietary	90.00000	0.00341	
SCAL16486A	Nalco Champion	Scale Inhibitor					
			Ethylene Glycol	107-21-1	30.00000	0.00158	
			Amine Triphosphate	Proprietary	30.00000	0.00142	
AI-303	J.S. Well Services, LLC	Acid Corrosion Inhibitors					
			Ethylene glycol	107-21-1	40.00000	0.00038	
			Cinnamaldehyde	104-55-2	20.00000	0.00014	
			Formic acid	64-18-6	20.00000	0.00013	
			Butyl cellosolve	111-76-2	20.00000	0.00012	
			Polyether	60828-78-6	10.00000	0.00007	
			Acetophenone, thiourea, formaldehyde polymer	68527-49-1	5.00000	0.00003	
LT FLUSH SYSTEM I	J.S. Well Services, LLC	Other					
			Mineral oil, petroleum distillates, hydro-treated light naphthenic	64742-53-6	100.00000	0.00056	

Ingredients shown above are subject to 29 CFR 1910.1200(i) and appear on Material Safety Data Sheets (MSDS). Ingredients shown below are Non-MSDS.

\* Total Water Volume sources may include fresh water, produced water, and/or recycled water  
 \*\* Information is based on the maximum potential for concentration and thus the total may be over 100%

Note: For Field Development Products (products that begin with FDP), MSDS level only information has been provided. Ingredient information for chemicals subject to 29 CFR 1910.1200(i) and Appendix D are obtained from suppliers Material Safety Data Sheets (MSDS)

RECEIVED  
 Office of Oil and Gas  
 OCT - 9 2018  
 WV Department of  
 Environmental Protection

**MIKE RYNIAWEC BRK 201H  
ATTACHMENT 1  
PERF REPORT**

STAGE NUM	Perf Date	Perf Top MD	Perf Bottom MD	# SHOTS PER STG
1	5/4/2018	14,993	14,895	36
2	5/13/2018	14,860	14,753	42
3	5/14/2018	14,720	14,613	42
4	5/14/2018	14,580	14,473	42
5	5/14/2018	14,437	14,333	42
6	5/15/2018	14,300	14,193	42
7	5/16/2018	14,160	14,048	42
8	5/17/2018	14,020	13,913	42
9	5/17/2018	13,880	13,773	42
10	5/17/2018	13,740	13,633	42
11	5/18/2018	13,600	13,493	42
12	5/18/2018	13,460	13,353	42
13	5/19/2018	13,315	13,213	42
14	5/19/2018	13,180	13,078	42
15	5/19/2018	13,040	12,933	42
16	5/20/2018	12,900	12,793	42
17	5/20/2018	12,760	12,653	42
18	5/20/2018	12,620	12,513	42
19	5/21/2018	12,480	12,373	42
20	5/21/2018	12,340	12,233	42
21	5/21/2018	12,200	12,093	42
22	5/22/2018	12,060	11,953	42
23	5/23/2018	11,920	11,813	42
24	5/23/2018	11,780	11,673	42
25	5/23/2018	11,640	11,533	42
26	5/24/2018	11,500	11,393	42
27	5/25/2018	11,360	11,253	42
28	5/25/2018	11,220	11,113	42
29	5/25/2018	11,080	10,973	42
30	5/26/2018	10,940	10,833	42
31	5/26/2018	10,800	10,693	42
32	5/26/2018	10,660	10,553	42
33	5/27/2018	10,520	10,413	42
34	5/27/2018	10,380	10,273	42
35	5/28/2018	10,240	10,133	42
36	5/28/2018	10,100	9,993	42
37	5/29/2018	9,960	9,853	42
38	5/29/2018	9,820	9,713	42
39	5/29/2018	9,680	9,573	42
40	5/29/2018	9,540	9,433	42
41	5/29/2018	9,400	9,293	42
42	5/30/2018	9,260	9,153	42
43	5/30/2018	9,120	9,008	42

RECEIVED  
Office of Oil and Gas

OCT - 9 2018

WV Department of  
Environmental Protection

**MIKE RYNIAWEC BRK 201H  
ATTACHMENT 1  
PERF REPORT**

STAGE NUM	Perf Date	Perf Top MD	Perf Bottom MD	# SHOTS PER STG
44	5/30/2018	8,980	8,873	42
45	5/31/2018	8,840	8,733	42
46	5/31/2018	8,700	8,593	42
47	5/31/2018	8,560	8,453	42
48	5/31/2018	8,420	8,313	42
49	5/31/2018	8,280	8,173	42
50	6/1/2018	8,140	8,033	42
51	6/1/2018	8,000	7,893	42
52	6/1/2018	7,860	7,753	42
53	6/1/2018	7,720	7,613	42
54	6/1/2018	7,580	7,473	42
55	6/2/2018	7,440	7,333	42
56	6/2/2018	7,300	7,193	42
57	6/2/2018	7,163	7,053	42
58	6/2/2018	7,020	6,913	42
59	6/2/2018	6,880	6,773	42
60	6/2/2018	6,740	6,633	42
61	6/2/2018	6,600	6,495	42
62	6/3/2018	6,460	6,353	42

RECEIVED  
Office of Oil and Gas

OCT - 9 2018

WV Department of  
Environmental Protection



**THOMAS PARKINSON BRK 201H**  
**ATTACHMENT 2**  
**STIM REPORT**

STAGE NUM	Stim Date	Ave Pump Rate (BPM)	Ave Treatment	Max Breakdown	ISIP (PSI)	Amount of Proppant (lbs)	Amount of water bbls	Amount of nitrogen/othe
1	5/13/2018	86	7,545	8,488	3,868	280,180	4,753	0
2	5/14/2018	90	7,473	6,952	4,062	279,920	5,449	0
3	5/14/2018	89	7,635	5,836	4,665	280,580	4,755	0
4	5/14/2018	89	7,430	5,819	4,584	281,360	4,923	0
5	5/15/2018	90	7,516	6,964	4,474	281,050	5,162	0
6	5/16/2018	90	7,413	5,410	4,270	282,540	4,795	0
7	5/17/2018	90	7,213	5,715	4,540	278,820	4,644	0
8	5/17/2018	90	7,172	5,464	4,658	279,620	5,029	0
9	5/17/2018	90	7,164	7,852	4,673	280,220	4,602	0
10	5/18/2018	88	7,251	5,271	4,423	279,520	4,595	0
11	5/18/2018	88	7,682	6,216	4,321	280,370	4,855	0
12	5/18/2018	87	7,520	5,431	4,574	281,000	4,509	0
13	5/19/2018	90	7,114	5,302	4,417	280,260	4,204	0
14	5/19/2018	89	6,830	5,863	4,522	280,470	4,517	0
15	5/19/2018	89	7,235	7,239	4,302	280,220	4,781	0
16	5/20/2018	87	7,162	5,584	4,308	282,080	4,094	0
17	5/20/2018	89	7,041	5,992	4,678	279,610	5,075	0
18	5/20/2018	88	7,071	5,534	4,437	282,240	4,382	0
19	5/21/2018	87	7,110	6,098	4,269	280,620	4,027	0
20	5/21/2018	89	7,294	6,171	4,170	280,380	5,178	0
21	5/22/2018	87	7,070	6,032	4,293	280,800	3,946	0
22	5/22/2018	88	7,340	6,237	4,387	280,560	4,469	0
23	5/23/2018	88	6,894	6,004	4,301	280,090	4,278	0
24	5/23/2018	90	6,877	5,195	4,552	280,030	5,322	0
25	5/23/2018	88	6,968	5,879	4,606	279,780	4,321	0
26	5/24/2018	88	7,024	5,235	4,400	280,150	3,915	0
27	5/25/2018	87	7,024	5,588	4,534	280,370	3,927	0
28	5/25/2018	87	7,166	5,757	4,647	280,250	4,019	0
29	5/26/2018	87	7,015	5,156	5,025	280,280	4,124	0
30	5/26/2018	83.7	6,941	6,008	4,787	280,590	3,807	0
31	5/26/2018	85.4	7,287	6,023	4,427	280,330	3,858	0
32	5/27/2018	86.9	7,199	5,006	4,736	280,540	3,782	0
33	5/27/2018	86.4	7,117	6,123	4,494	281,974	3,639	0
34	5/27/2018	87	7,024	5,854	4,833	280,690	3,947	0
35	5/28/2018	85.9	7,032	5,926	4,598	279,220	3,652	0
36	5/28/2018	87.4	7,177	5,442	4,799	280,830	3,656	0
37	5/29/2018	87.4	7,361	5,633	4,597	281,450	3,666	0
38	5/29/2018	87.6	6,693	5,877	4,483	280,050	3,599	0
39	5/29/2018	87.9	6,934	5,931	4,467	280,570	3,579	0
40	5/29/2018	87.4	6,931	5,510	4,699	280,490	3,624	0
41	5/29/2018	87.7	6,849	5,596	5,031	280,520	3,639	0
42	5/30/2018	89.6	6,740	5,983	4,640	280,500	3,520	0
43	5/30/2018	87.6	6,797	5,540	4,599	280,250	3,535	0
44	5/31/2018	89.7	6,993	5,706	4,852	281,460	3,591	0
45	5/31/2018	88.5	6,972	5,516	4,559	280,420	3,618	0
46	5/31/2018	89	7,126	5,938	4,648	280,680	3,503	0
47	5/31/2018	90.2	6,574	5,564	4,830	280,500	3,852	0
48	6/1/2018	89.7	6,882	5,471	4,754	281,640	3,498	0
49	6/1/2018	89.6	6,658	6,300	4,700	280,470	3,473	0
50	6/1/2018	91	6,709	5,842	4,789	281,110	3,416	0
51	6/1/2018	89.4	6,087	4,552	4,637	280,870	3,330	0
52	6/1/2018	90	7,518	5,615	4,602	280,850	3,709	0
53	6/1/2018	78.9	8,236	5,664	4,858	279,480	3,434	0

RECEIVED  
Office of Oil and Gas  
OCT - 9 2018  
WV Department of  
Environmental Protection

THOMAS PARKINSON BRK 201H

ATTACHMENT 2

STIM REPORT

STAGE NUM	Stim Date	Ave Pump Rate (BPM)	Ave Treatment	Max Breakdown	ISIP (PSI)	Amount of Proppant (lbs)	Amount of water bbls	Amount of nitrogen/othe
54	6/1/2018	90.8	5,977	5,469	4,840	280,300	3,434	0
55	6/2/2018	91.3	6,078	5,999	4,971	280,300	3,422	0
56	6/2/2018	91.4	6,121	5,641	4,781	282,280	3,243	0
57	6/2/2018	90.8	5,967	4,025	4,699	279,600	3,197	0
58	6/2/2018	90.9	6,307	5,846	4,540	281,200	3,181	0
59	6/2/2018	90.8	6,616	5,313	4,697	280,780	3,378	0
60	6/2/2018	90.1	6,281	5,847	4,952	281,480	3,360	0
61	6/3/2018	88.2	7,051	6,169	4,653	281,350	3,387	0
62	6/3/2018	85	6,593	6,131	4,507	271,300	3,187	0

RECEIVED  
Office of Oil and Gas  
OCT - 9 2018  
WV Department of  
Environmental Protection



Well Name:

Thomas Parkinson BRK 201H

47009002350000

LITHOLOGY/FORMATION	TOP DEPTH, MD (FT)	TOP DEPTH, TVD (FT)	BOTTOM DEPTH, MD (FT)	BOTTOM DEPTH, TVD (FT)	QUANTITY AND TYPE OF FLUID
Base of Fresh Water	0.00	0.00	401.00	401.00	
Top of Salt Water	813.00	813.00	NA	NA	
Pittsburgh Coal	339.00	339.00	347.00	347.00	
Maxton (ss)	1170.00	1170.00	1536.00	1536.00	
Big Injun (ss)	1536.00	1536.00	2009.00	2009.00	
Berea (siltstone)	2009.00	2009.00	5563.00	5530.00	
Rhinestreet (shale)	5652.00	5527.00	5809.00	5671.00	
Cashaqua (shale)	5809.00	5671.00	5873.00	5727.00	
Middlesex (shale)	5873.00	5727.00	5958.00	5795.00	
Burket (shale)	5958.00	5795.00	5976.00	5809.00	
Tully (ls)	5976.00	5809.00	6054.00	5863.00	
Mahantango (shale)	6054.00	5863.00	6338.00	5983.00	
Marcellus (shale)	6338.00	5983.00	NA	NA	GAS

RECEIVED  
 Office of Oil and Gas  
 WV Department of  
 Environmental Protection  
 OCT - 9 2018

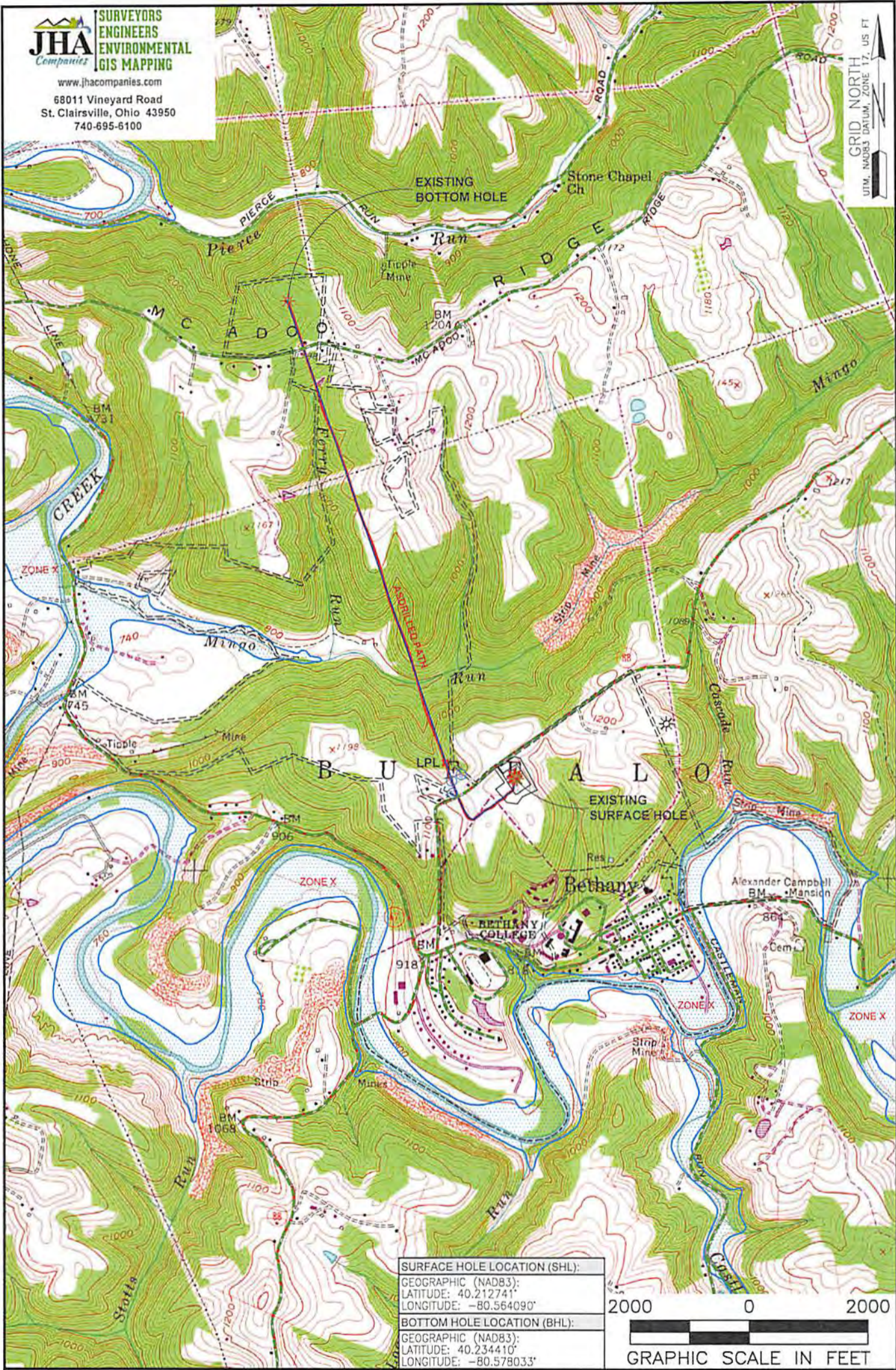

**SURFACE HOLE LOCATION (SHL):**  
GEOGRAPHIC (NAD83):  
LATITUDE: 40.212741°  
LONGITUDE: -80.564090°

**BOTTOM HOLE LOCATION (BHL):**  
GEOGRAPHIC (NAD83):  
LATITUDE: 40.234410°  
LONGITUDE: -80.578033°



**NOTES ON SURVEY**

1. SURFACE AND ROYALTY OWNER INFORMATION AND THEIR BOUNDARIES SHOWN HEREON WERE PLOTTED FROM DEEDS AND/OR TAX PARCEL MAPS PROVIDED BY CLIENT AND/OR FIELD LOCATIONS.
2. THIS PLAT DOES NOT REPRESENT A BOUNDARY SURVEY OF THE PARCELS SHOWN HEREON.
3. ALL INSETS ARE GRID NORTH UNLESS OTHERWISE DEPICTED.

**LEGEND:**

- PROPOSED SURFACE HOLE / BOTTOM HOLE
- ☼ EXISTING / PRODUCING WELLHEAD
- LPL ✕ LANDING POINT LOCATION
- 🌊 FLOOD PLAIN
- NATURAL WATERWAY
- ACCESS ROAD
- PUBLIC ROAD
- LEASE BOUNDARY
- PROPOSED PATH
- ASDRILLED PATH

**WELL OPERATOR:**  
SWN PRODUCTION COMPANY, LLC  
**ADDRESS:**  
P.O. BOX 1300 JANE LEW, WV 26378  
**SURFACE OWNER:**  
BETHANY COLLEGE

**WELL (FARM) NAME:**  
THOMAS PARKINSON BRK  
**WELL #** 201H  
**SERIAL #** XXXX  
**COUNTY:** BROOKE  
**CODE:** 009  
**DISTRICT:** BUFFALO  
**USGS 7 1/2 QUADRANGLE MAP NAME:**  
BETHANY, WV

<p>LEGEND:</p> <ul style="list-style-type: none"> <li>PROPOSED SURFACE HOLE / BOTTOM HOLE</li> <li>EXISTING / PRODUCING WELLS</li> <li>EXISTING POINT LOCATION</li> <li>EXISTING WATER WELL</li> <li>EXISTING SPRING</li> <li>NATURAL WATERWAY</li> <li>PUBLIC ROAD</li> <li>SURVEYED BOUNDARY</li> <li>LEASE BOUNDARY</li> <li>ASDRILLED PATH</li> <li>PROPOSED PATH</li> </ul>	<p>REVISIONS:</p> <p>DATE: 09-28-2018</p> <p>DRAWN BY: D. REED</p> <p>SCALE: 1" = 2000'</p> <p>DRAWING NO: 2018-675</p> <p>WELL LOCATION PLAT</p>
--	---

WELL OPERATOR: SWN PRODUCTION COMPANY, LLC  
 ADDRESS: P.O. BOX 1300  
 CITY: JANE LEW STATE: WV ZIP CODE: 26378  
 DESIGNATED AGENT: BRITTANY WOODY  
 ADDRESS: P.O. BOX 1300  
 CITY: JANE LEW STATE: WV ZIP CODE: 26378

WELL TYPE: OIL  WASTE DISPOSAL  PRODUCTION  DEEP  GAS  LIQUID INJECTION  STORAGE  SHALLOW   
 WATERSEED: UPPER OHIO SOUTH  
 DISTRICT: BUFFALO COUNTY: BROOKE  
 SURFACE OWNER: BETHANY COLLEGE  
 OIL & GAS ROYALTY OWNER: BETHANY COLLEGE  
 DRILL DEEPER  REDRILL  FRACTURE OR STIMULATE  PLUG OFF OLD FORMATION  PERFORATE NEW FORMATION   
 CONVERT  PLUG & ABANDON  CLEAN OUT & REPLUG  OTHER CHANGE  (SPECIFY AS-DRIILLED)  
 ESTIMATED DEPTH: 6,000' TWD 15,078.0' TMD

WVDE OFFICE OF OIL & GAS  
 601 57TH STREET  
 CHARLESTON, WV 25034  
 UNITED STATES TOPOGRAPHIC MAPS  
 MINIMUM DEGREE OF ACCURACY: 1/200  
 PROVEN SURVEY SOURCE OF GRADE GPS  
 ELEVATION: (NAVD 88, US FT)  
 OPERATOR'S WELL #: THOMAS PARKINSON BRK 2018  
 API WELL #: 47 STATE: WV COUNTY: PERMIT: 009 00235

I, THE UNDERSIGNED, HEREBY CERTIFY THAT THIS PLAT IS CORRECT TO THE BEST OF MY KNOWLEDGE AND BELIEF AND SHOWS ALL THE INFORMATION REQUIRED BY LAW AND REGULATIONS ISSUED AND PRESCRIBED BY THE DEPARTMENT OF ENVIRONMENTAL PROTECTION.  
 P.S. 2041  
 HOWARD D. KEMP  
 LICENSED PROFESSIONAL SURVEYOR  
 STATE OF WEST VIRGINIA

GRAPHIC SCALE IN FEET  
 0 2000 2000  
 LONGITUDE: 80°32'30" BOTTOM HOLE  
 LONGITUDE: 80°32'30" SURFACE HOLE  
 RECEIVED  
 Office of Oil and Gas  
 September 9 2018  
 W. Department of Environmental Protection

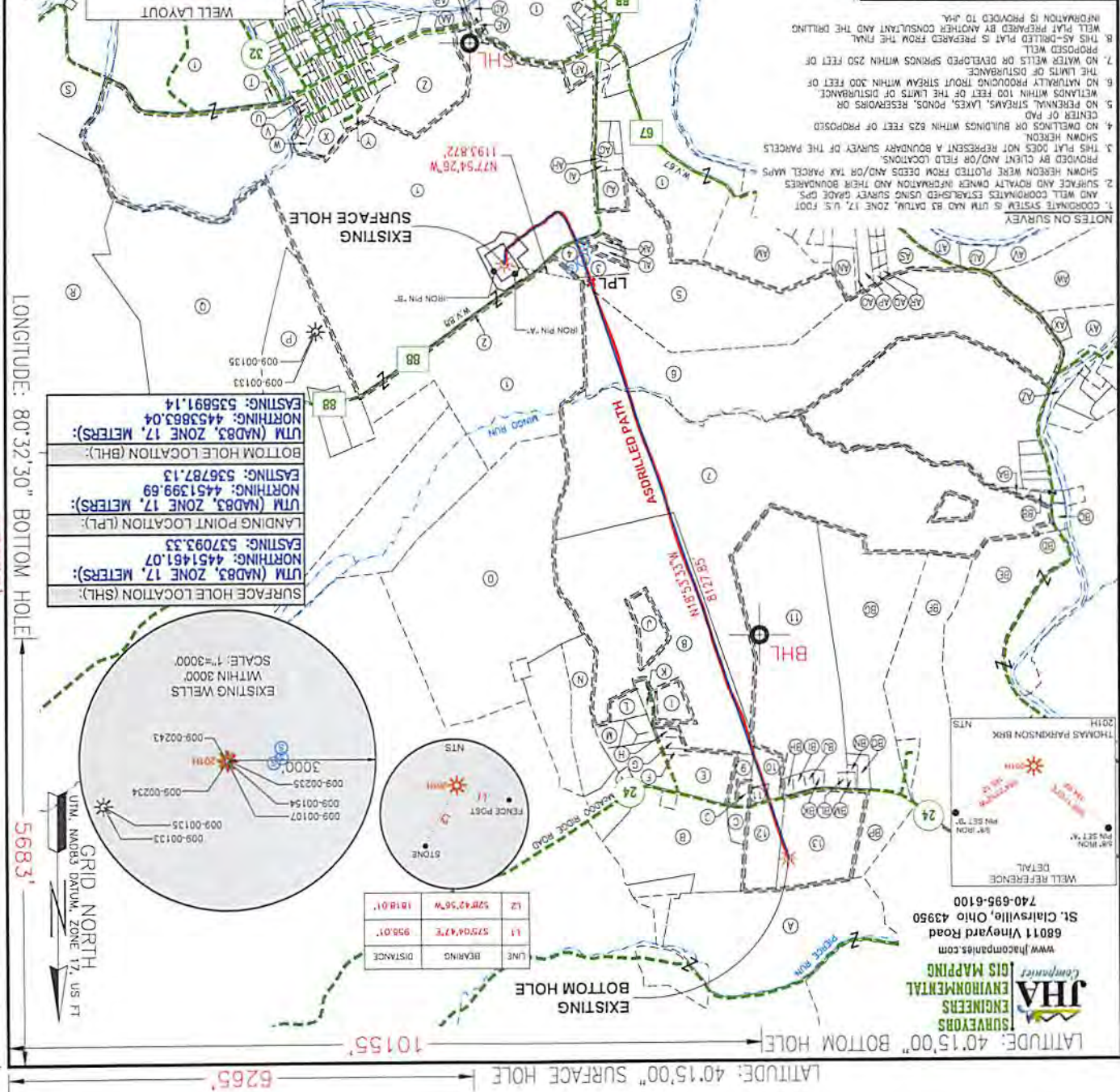

LATITUDE: 40°15'00" SURFACE HOLE  
 LATITUDE: 40°15'00" BOTTOM HOLE  
 LONGITUDE: 80°32'30" SURFACE HOLE  
 LONGITUDE: 80°32'30" BOTTOM HOLE

WELL BORE TABLE FOR SURFACE / ROYALTY OWNERS		
TRACT	SURFACE OWNER (S) / ROYALTY OWNER (R)	TAX PARCEL
1	BETHANY COLLEGE (S) / BETHANY COLLEGE, A CORPORATION, F/K/A THE TRUSTEES OF BETHANY COLLEGE, F/K/A THE TRUSTEES OF BETHANY COLLEGE, A CORPORATION (R)	03-038-0031.0000
TRACT	SURFACE OWNER	TAX PARCEL
2	WV DOT, DIVISION OF HIGHWAYS	BEALL'S RIDGE RD
3	DAVID OWENS & LINDA WALTERS	03-038-0033.0000
4	DAVID OWENS & LINDA WALTERS	03-038-0032.0000
5	ALLEN JOHNSON, WARREN JOHNSON, DEBORAH CRAIG, CHARLES JOHNSON & VICTORIA LYNN OWENS	03-038-0036.0000
6	MELVIN PELUCHETTE	03-037-0063.0000
7	STARVAGGI INDUSTRIES, INC	03-037-0053.0000
8	JOHN H., JR. & STEPHANIE PROELLOCHS; KEVIN & JODIE RAY	03-038-0007.0000
9	TYLER BROWN	03-033-0067.0000
10	TODD & SHARON JACKSON	03-033-0065.0000
11	MARY JANE JACKSON	03-033-0060.0000
12	GREG & REGINA ZOLMAN	03-033-0069.0000
13	SYLVIA ELIZABETH BARR & BETTY J. WEIDNER	03-033-0056.0000

ADJOINING OWNERS TABLE		
TRACT	SURFACE OWNER	TAX PARCEL
A	STARVAGGI INDUSTRIES, INC.	03-033-0054.0000
B	DEBRA KAY PELAEZ	03-033-0071.0000
C	LAWRENCE PAUL SMITH, SR. & PATRICIA SHERON	03-033-0070.0000
D	TYLER N. BROWN	03-033-0066.0000
E	RICHARD PACHEO	03-033-0068.0001
F	SCOTT A., II & LINDSEY LAW	03-038-0058.0000
G	SCOTT A., II & LINDSEY LAW	03-038-0003.0000
H	NORMAN K. BOWMAN	03-038-0004.0000
I	KEVIN & JODY RAY	03-038-0006.0000
J	JOHN H. PROELLOCHS, JR.	03-038-0007.0001
K	JOHN H., SR. & NANCY J. PROELLOCHS	03-038-0007.0002
L	ALAN L. & BETH B. KLEIN	03-038-0008.0000
M	N/A	03-038-0008.0001
N	JOHN H., JR. & STEPHANIE PROELLOCHS; KEVIN & JODY RAY	03-038-0012.0000
O	MARK A. & GEORGIA M. FEDAK	03-038-0014.0000
P	KIMBERLY CARMAN WORTHLEY	03-038-0027.0000
Q	KIMBERLY CARMAN WORTHLEY	03-038-0025.0000
R	MARK W. OWEN & VIRGINIA BEALL KRUEZT	03-038-0024.0000
S	GENE CHARLES VALENTINE TRUST	03-043-0028.0000
T	RICHARD FRANCIS GORBY	03-043-0027.0000
U	JAMES & KATHLEEN KEEGAN	02-043C-0037.0000
V	BARBARA L. CHAMBERS	02-043C-0036.0000
W	BETHANY COLLEGE	02-043C-0003.0000
X	BETHANY COLLEGE	02-043C-0002.0000
Y	BETHANY COLLEGE	02-043C-0001.0000
Z	BETHANY COLLEGE	01-043B-0026.0000
AA	TRAVIS G. & GREGORY B. STRAUB	02-043F-0084.0000
AB	GEORGE SONNEWALD, JR.	02-043F-0082.0000
AC	GEORGE SONNEWALD, JR.	02-043F-0081.0000
AD	WILLIAM MITCHELL HEIRS	02-043B-0022.0000
AE	MITCHELL DONALD STEVEN	02-043F-0083.0000
AF	JOHN HUFF HEIRS	02-043B-0004.0000
AG	DANNY M. & SANDRA L. HOLLADAY	03-043-0003.0000
AH	DENNIS & DERRELLE RUSCHELL	03-043-0002.0000
AI	DENNIS & DERRELLE RUSCHELL	03-043-0001.0000
AJ	RUTH GERSON, JEFFREY WDY, SUE MOORE, PATRICIA WEST & SARA WDY	03-038-0037.0000
AK	DAVID G. OWENS & LINDA WALTERS	03-038-0035.0000
AL	DAVID G. OWENS & LINDA WALTERS	03-038-0034.0000
AM	TERRY P. & KAREN THOMPSON	03-038-00380000
AN	MARK T. NICHOLSON	03-038-0045.0000
AO	MARK T. NICHOLSON	03-038-0046.0000
AP	HARRY J. LOWE	03-038-0047.0000
AQ	LESLIE & GAYLENE ELSON	03-038-0051.0000
AR	LESLIE & GAYLENE ELSON	03-038-0052.0000
AS	SHAWN C. ARACICH	03-037-0064.0000
AT	ELLEN B. SANFORD	03-038-0056.0000
AU	JOHN B. DAUGHERTY	03-037-0065.0000
AV	ELLEN B. SANFORD	03-037-0076.0000
AW	LPS INVESTMENT PARTNERSHIP	03-037-0066.0000
AX	LOTHIE KEITH	03-037-0067.0000
AY	THEODORE W. BUNNELL	03-037-0068.0000
AZ	JOHN E. & SHERRILL J. RIPLEY	03-037-0062.0000
BA	MARJUN G., SR. & JOY CRAWFORD	03-037-0055.0000
BB	LAWRENCE PAUL SMITH, SR.	03-037-0054.0000
BC	WILLIAM E. & HAZEL E. JOHNSTON	03-037-0053.0001
BD	CLEO KLAGES	03-037-0052.0000
BE	RICHARD ROGERS, CHERI SHARP, EDWARD O'BYER & ET AL	03-037-0048.0000
BF	MARSH LIVING TRUST	03-032-0118.0000
BG	JOHN PRATHER GOOD, JR. IRREVOCABLE TRUST	03-038-0001.0000
BH	RICHARD L. & JONI TENNANT	03-033-0064.0000
BI	MATTHEW P. TOMSHACK	03-033-0063.0000
BJ	MATTHEW P. TOMSHACK	03-033-0062.0000
BK	MARY JANE JACKSON	03-033-0061.0000
BL	STEPHEN L. & RETTA J. STEIN	03-033-0059.0000
BM	JOHN PRATHER GOOD, JR. IRREVOCABLE TRUST	03-033-0058.0000
BN	JOHN PRATHER GOOD, JR. IRREVOCABLE TRUST	03-038-0002.0000
BO	JOHN PRATHER GOOD, JR. IRREVOCABLE TRUST	03-033-0057.0000
BP	BRIAN BIRDSALL	03-032-0120.0000

REVISIONS:

COMPANY: <b>SWN</b> Production Company, LLC		
OPERATOR'S	THOMAS PARKINSON BRK	
WELL #:	201H	
DISTRICT:	COUNTY:	STATE:
BUFFALO	BROOKE	WV



DATE:	09-28-2018
DRAWN BY:	D. REED
SCALE:	N/A
DRAWING NO:	2018-675
WELL LOCATION PLAT	

LATITUDE: 40°15'00" SURFACE HOLE ← 6265'

LATITUDE: 40°15'00" BOTTOM HOLE ← 10155'

**JHA**  
SURVEYORS  
ENGINEERS  
ENVIRONMENTAL  
GIS MAPPING  
www.jhacompanies.com  
68011 Vineyard Road  
St. Clairsville, Ohio 43950  
740-695-6100



EXISTING  
BOTTOM HOLE

LINE	BEARING	DISTANCE
L1	S75°04'47"E	956.91'
L2	S28°42'56"W	1878.01'

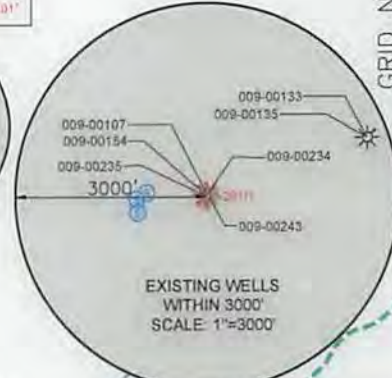

GRID NORTH  
UTM, NAD83 DATUM, ZONE 17, US FT

<b>SURFACE HOLE LOCATION (SHL):</b> UTM (NAD83, ZONE 17, METERS): NORTHING: 4451461.07 EASTING: 537093.33
<b>LANDING POINT LOCATION (LPL):</b> UTM (NAD83, ZONE 17, METERS): NORTHING: 4451399.69 EASTING: 536787.13
<b>BOTTOM HOLE LOCATION (BHL):</b> UTM (NAD83, ZONE 17, METERS): NORTHING: 4453863.04 EASTING: 535891.14

- NOTES ON SURVEY**
- COORDINATE SYSTEM IS UTM NAD 83 DATUM, ZONE 17, U.S. FOOT AND WELL COORDINATES ESTABLISHED USING SURVEY GRADE GPS.
  - SURFACE AND ROYALTY OWNER INFORMATION AND THEIR BOUNDARIES SHOWN HEREON WERE PLOTTED FROM DEEDS AND/OR TAX PARCEL MAPS PROVIDED BY CLIENT AND/OR FIELD LOCATIONS.
  - THIS PLAT DOES NOT REPRESENT A BOUNDARY SURVEY OF THE PARCELS SHOWN HEREON.
  - NO DWELLINGS OR BUILDINGS WITHIN 825 FEET OF PROPOSED CENTER OF PAD.
  - NO PERENNIAL STREAMS, LAKES, PONDS, RESERVOIRS OR WETLANDS WITHIN 100 FEET OF THE LIMITS OF DISTURBANCE.
  - NO NATURALLY PRODUCING TROUT STREAM WITHIN 300 FEET OF THE LIMITS OF DISTURBANCE.
  - NO WATER WELLS OR DEVELOPED SPRINGS WITHIN 250 FEET OF PROPOSED WELL.
  - THIS AS-DRILLED PLAT IS PREPARED FROM THE FINAL WELL PLAT PREPARED BY ANOTHER CONSULTANT AND THE DRILLING INFORMATION IS PROVIDED TO JHA.

<b>SURFACE HOLE LOCATION (SHL):</b> UTM (NAD83, ZONE 17, METERS): NORTHING: 4451460.93 EASTING: 537093.48
<b>LANDING POINT LOCATION (LPL):</b> UTM (NAD83, ZONE 17, METERS): NORTHING: 4451531.13 EASTING: 536736.53
<b>BOTTOM HOLE LOCATION (BHL):</b> UTM (NAD83, ZONE 17, METERS): NORTHING: 4453860.37 EASTING: 535895.54

I, THE UNDERSIGNED, HEREBY CERTIFY THAT THIS PLAT IS CORRECT TO THE BEST OF MY KNOWLEDGE AND BELIEF AND SHOWS ALL THE INFORMATION REQUIRED BY LAW AND REGULATIONS ISSUED AND PRESCRIBED BY THE DEPARTMENT OF ENVIRONMENTAL PROTECTION.



COMPANY: **SWN** Production Company, LLC

<p>WVDEP OFFICE OF OIL &amp; GAS 601 57TH STREET CHARLESTON, WV 25034</p>	(+) DENOTES LOCATION OF WELL ON UNITED STATES TOPOGRAPHIC MAPS MINIMUM DEGREE OF ACCURACY: 1/200 PROVEN SOURCE OF ELEVATION: SURVEY GRADE GPS (NAVD 88, US FT)	THOMAS PARKINSON BRK OPERATOR'S WELL #: 201H API WELL #: 47 009 00235 STATE COUNTY PERMIT
---	--	--

WELL TYPE: OIL  WASTE DISPOSAL  PRODUCTION  DEEP  GAS  LIQUID INJECTION  STORAGE  SHALLOW

WATERSHED: UPPER OHIO SOUTH ELEVATION: 1,160.5'

DISTRICT: BUFFALO COUNTY: BROOKE QUADRANGLE: BETHANY, WV

SURFACE OWNER: BETHANY COLLEGE ACREAGE: ±822.26

OIL & GAS ROYALTY OWNER: BETHANY COLLEGE, A CORPORATION, F/N/A THE TRUSTEES OF BETHANY COLLEGE, F/N/A THE TRUSTEES OF BETHANY COLLEGE, A CORPORATION ACREAGE: ±822.26

DRILL  DRILL DEEPER  REDRILL  FRACTURE OR STIMULATE  PLUG OFF OLD FORMATION  PERFORATE NEW FORMATION

CONVERT  PLUG & ABANDON  CLEAN OUT & REPLUG  OTHER CHANGE  (SPECIFY) AS-DRILLED

TARGET FORMATION: MARCELLUS ESTIMATED DEPTH: 6,000' TVD 15,078.0' TMD

WELL OPERATOR: SWN PRODUCTION COMPANY, LLC ADDRESS: P.O. BOX 1300 CITY: JANE LEW STATE: WV ZIP CODE: 26378	DESIGNATED AGENT: BRITTANY WOODY ADDRESS: P.O. BOX 1300 CITY: JANE LEW STATE: WV ZIP CODE: 26378
--	--

<b>LEGEND:</b> ○ PROPOSED SURFACE HOLE / BOTTOM HOLE * EXISTING / PRODUCING WELLHEAD LPL * LANDING POINT LOCATION ⊙ EXISTING WATER WELL ⊕ EXISTING SPRING --- PUBLIC ROAD --- NATURAL WATERWAY --- SURVEYED BOUNDARY = = = LEASE BOUNDARY --- ASDRILLED PATH --- PROPOSED PATH	<b>REVISIONS:</b> DATE: 09-28-2018 DRAWN BY: D. REED SCALE: 1" = 2000' DRAWING NO: 2018-675 WELL LOCATION PLAT
---	---

LINE	BEARING	DISTANCE
12	S 25° 04' 37" W	109.17
13	S 22° 45' 26" W	188.87

BOTTOM HOLE LOCATION (BHL):	
UTM (NAD83, ZONE 17, METERS):	EASTING: 23991.14
NORTHING: 442383.04	
SURFACE HOLE LOCATION (SHL):	
UTM (NAD83, ZONE 17, METERS):	EASTING: 23703.23
NORTHING: 442148.07	
LANDING POINT LOCATION (LPL):	
UTM (NAD83, ZONE 17, METERS):	EASTING: 23678.13
NORTHING: 442308.88	

BOTTOM HOLE LOCATION (BHL):	
UTM (NAD83, ZONE 17, METERS):	EASTING: 23992.24
NORTHING: 442380.73	
LANDING POINT LOCATION (LPL):	
UTM (NAD83, ZONE 17, METERS):	EASTING: 23725.27
NORTHING: 442121.12	
SURFACE HOLE LOCATION (SHL):	
UTM (NAD83, ZONE 17, METERS):	EASTING: 23703.48
NORTHING: 442809.92	



I, THE UNDERSIGNED, HEREBY CERTIFY THAT THIS PLAN IS CORRECT TO THE BEST OF MY KNOWLEDGE AND BELIEF AND SHOWS ALL THE INFORMATION REQUIRED BY LAW AND REGULATIONS ISSUED AND PRESCRIBED BY THE DEPARTMENT OF ENVIRONMENTAL PROTECTION.  
 P.2. 2041

**SWN** Production Company LLC  
 COMPANY: SWN  
 COMPANY: SWN

<b>WELL OPERATOR:</b> SWN PRODUCTION COMPANY, LLC <b>ADDRESS:</b> P.O. BOX 1300 <b>CITY:</b> JANE LEW <b>STATE:</b> WV <b>ZIP CODE:</b> 26378 <b>DESIGNATED AGENT:</b> BRITANNY WOODY		<b>WELL TYPE:</b> OIL <input type="checkbox"/> WASTE DISPOSAL <input type="checkbox"/> PRODUCTION <input checked="" type="checkbox"/> DEEP <input type="checkbox"/> GAS <input checked="" type="checkbox"/> LIQUID INJECTION <input type="checkbox"/> STORAGE <input type="checkbox"/> SHALLOW <input checked="" type="checkbox"/>	
<b>WELL OPERATOR'S WELL #:</b> 201H <b>OPERATOR'S WELL #:</b> 009 00535 <b>API WELL #:</b> 47 <b>STATE:</b> COUNTY PERMIT		<b>UNITED STATES TOPOGRAPHIC MAPS:</b> WDEP <b>OFFICE OF OIL &amp; GAS:</b> 801 57TH STREET <b>CHARLESTON, WV 25034</b>	
<b>WATERSHED:</b> UPPER OHIO SOUTH <b>DISTRICT:</b> BUFFALO <b>SURFACE OWNER:</b> BETHANY COLLEGE <b>OIL &amp; GAS ROYALTY OWNER:</b> BETHANY COLLEGE (A CORPORATION) (A/C) THE TRUSTEES OF BETHANY COLLEGE (A CORPORATION)		<b>WELL TYPE:</b> OIL <input type="checkbox"/> WASTE DISPOSAL <input type="checkbox"/> PRODUCTION <input checked="" type="checkbox"/> DEEP <input type="checkbox"/> GAS <input checked="" type="checkbox"/> LIQUID INJECTION <input type="checkbox"/> STORAGE <input type="checkbox"/> SHALLOW <input checked="" type="checkbox"/>	
<b>ESTIMATED DEPTH:</b> 600' TVD / 1203.0' TMD <b>OTHER CHANGE (SPECIFY):</b> <input checked="" type="checkbox"/> VS-DRILLED <b>PERFORATE NEW FORMATION:</b> <input checked="" type="checkbox"/> PERFORATE OLD FORMATION <input type="checkbox"/> PLUG OFF OLD FORMATION <input type="checkbox"/> REDRILL <input type="checkbox"/> FRACTURE OR STIMULATE <input type="checkbox"/> DRILL DEEPER <input type="checkbox"/> CONVERT <input type="checkbox"/> PLUG & ABANDON <input type="checkbox"/> CLEAN OUT & REPLUG <input type="checkbox"/> OTHER CHANGE (SPECIFY) <input checked="" type="checkbox"/> VS-DRILLED		<b>WATERSHED:</b> UPPER OHIO SOUTH <b>DISTRICT:</b> BUFFALO <b>SURFACE OWNER:</b> BETHANY COLLEGE <b>OIL &amp; GAS ROYALTY OWNER:</b> BETHANY COLLEGE (A CORPORATION) (A/C) THE TRUSTEES OF BETHANY COLLEGE (A CORPORATION)	
<b>WELL OPERATOR:</b> SWN PRODUCTION COMPANY, LLC <b>ADDRESS:</b> P.O. BOX 1300 <b>CITY:</b> JANE LEW <b>STATE:</b> WV <b>ZIP CODE:</b> 26378 <b>DESIGNATED AGENT:</b> BRITANNY WOODY		<b>WELL TYPE:</b> OIL <input type="checkbox"/> WASTE DISPOSAL <input type="checkbox"/> PRODUCTION <input checked="" type="checkbox"/> DEEP <input type="checkbox"/> GAS <input checked="" type="checkbox"/> LIQUID INJECTION <input type="checkbox"/> STORAGE <input type="checkbox"/> SHALLOW <input checked="" type="checkbox"/>	
<b>WELL OPERATOR'S WELL #:</b> 201H <b>OPERATOR'S WELL #:</b> 009 00535 <b>API WELL #:</b> 47 <b>STATE:</b> COUNTY PERMIT		<b>UNITED STATES TOPOGRAPHIC MAPS:</b> WDEP <b>OFFICE OF OIL &amp; GAS:</b> 801 57TH STREET <b>CHARLESTON, WV 25034</b>	
<b>ESTIMATED DEPTH:</b> 600' TVD / 1203.0' TMD <b>OTHER CHANGE (SPECIFY):</b> <input checked="" type="checkbox"/> VS-DRILLED <b>PERFORATE NEW FORMATION:</b> <input checked="" type="checkbox"/> PERFORATE OLD FORMATION <input type="checkbox"/> PLUG OFF OLD FORMATION <input type="checkbox"/> REDRILL <input type="checkbox"/> FRACTURE OR STIMULATE <input type="checkbox"/> DRILL DEEPER <input type="checkbox"/> CONVERT <input type="checkbox"/> PLUG & ABANDON <input type="checkbox"/> CLEAN OUT & REPLUG <input type="checkbox"/> OTHER CHANGE (SPECIFY) <input checked="" type="checkbox"/> VS-DRILLED		<b>WATERSHED:</b> UPPER OHIO SOUTH <b>DISTRICT:</b> BUFFALO <b>SURFACE OWNER:</b> BETHANY COLLEGE <b>OIL &amp; GAS ROYALTY OWNER:</b> BETHANY COLLEGE (A CORPORATION) (A/C) THE TRUSTEES OF BETHANY COLLEGE (A CORPORATION)	
<b>WELL OPERATOR:</b> SWN PRODUCTION COMPANY, LLC <b>ADDRESS:</b> P.O. BOX 1300 <b>CITY:</b> JANE LEW <b>STATE:</b> WV <b>ZIP CODE:</b> 26378 <b>DESIGNATED AGENT:</b> BRITANNY WOODY		<b>WELL TYPE:</b> OIL <input type="checkbox"/> WASTE DISPOSAL <input type="checkbox"/> PRODUCTION <input checked="" type="checkbox"/> DEEP <input type="checkbox"/> GAS <input checked="" type="checkbox"/> LIQUID INJECTION <input type="checkbox"/> STORAGE <input type="checkbox"/> SHALLOW <input checked="" type="checkbox"/>	
<b>WELL OPERATOR'S WELL #:</b> 201H <b>OPERATOR'S WELL #:</b> 009 00535 <b>API WELL #:</b> 47 <b>STATE:</b> COUNTY PERMIT		<b>UNITED STATES TOPOGRAPHIC MAPS:</b> WDEP <b>OFFICE OF OIL &amp; GAS:</b> 801 57TH STREET <b>CHARLESTON, WV 25034</b>	
<b>ESTIMATED DEPTH:</b> 600' TVD / 1203.0' TMD <b>OTHER CHANGE (SPECIFY):</b> <input checked="" type="checkbox"/> VS-DRILLED <b>PERFORATE NEW FORMATION:</b> <input checked="" type="checkbox"/> PERFORATE OLD FORMATION <input type="checkbox"/> PLUG OFF OLD FORMATION <input type="checkbox"/> REDRILL <input type="checkbox"/> FRACTURE OR STIMULATE <input type="checkbox"/> DRILL DEEPER <input type="checkbox"/> CONVERT <input type="checkbox"/> PLUG & ABANDON <input type="checkbox"/> CLEAN OUT & REPLUG <input type="checkbox"/> OTHER CHANGE (SPECIFY) <input checked="" type="checkbox"/> VS-DRILLED		<b>WATERSHED:</b> UPPER OHIO SOUTH <b>DISTRICT:</b> BUFFALO <b>SURFACE OWNER:</b> BETHANY COLLEGE <b>OIL &amp; GAS ROYALTY OWNER:</b> BETHANY COLLEGE (A CORPORATION) (A/C) THE TRUSTEES OF BETHANY COLLEGE (A CORPORATION)	



WELL BORE TABLE FOR SURFACE / ROYALTY OWNERS		
TRACT	SURFACE OWNER (S) / ROYALTY OWNER (R)	TAX PARCEL
1	BETHANY COLLEGE (S) / BETHANY COLLEGE, A CORPORATION, F/K/A THE TRUSTEES OF BETHANY COLLEGE, F/K/A THE TRUSTEES OF BETHANY COLLEGE, A CORPORATION (R)	03-B38-0031.0000
TRACT	SURFACE OWNER	TAX PARCEL
2	WV DOT, DIVISION OF HIGHWAYS	BEALL'S RIDGE RD
3	DAVID OWENS & LINDA WALTERS	03-B38-0033.0000
4	DAVID OWENS & LINDA WALTERS	03-B38-0032.0000
5	ALLEN JOHNSON, WARREN JOHNSON, DEBORAH CRAIG, CHARLES JOHNSON & VICTORIA LYNN OWENS	03-B38-0036.0000
6	MELVIN PELUCHETTE	03-B37-0063.0000
7	STARVAGGI INDUSTRIES, INC	03-B37-0053.0000
8	JOHN H., JR. & STEPHANIE PROELLOCHS; KEVIN & JODIE RAY	03-B38-0007.0000
9	TYLER BROWN	03-B33-0067.0000
10	TODD & SHARON JACKSON	03-B33-0065.0000
11	MARY JANE JACKSON	03-B33-0060.0000
12	GREG & REGINA ZOLMAN	03-B33-0069.0000
13	SYLVIA ELIZABETH BARR & BETTY J. WEIDNER	03-B33-0056.0000

ADJOINING OWNERS TABLE		
TRACT	SURFACE OWNER	TAX PARCEL
A	STARVAGGI INDUSTRIES, INC.	03-B33-0054.0000
B	DEBRA KAY PELAEZ	03-B33-0071.0000
C	LAWRENCE PAUL SMITH, SR. & PATRICIA SHERON	03-B33-0070.0000
D	TYLER N. BROWN	03-B33-0066.0000
E	RICHARD PACHED	03-B33-0068.0001
F	SCOTT A., II & LINDSEY LAW	03-B38-0058.0000
G	SCOTT A., II & LINDSEY LAW	03-B38-0003.0000
H	NORMAN K. BOWMAN	03-B38-0004.0000
I	KEVIN & JODY RAY	03-B38-0006.0000
J	JOHN H. PROELLOCHS, JR.	03-B38-0007.0001
K	JOHN H., SR. & NANCY J. PROELLOCHS	03-B38-0007.0002
L	ALAN L. & BETH B. KLEIN	03-B38-0008.0000
M	N/A	03-B38-0008.0001
N	JOHN H., JR. & STEPHANIE PROELLOCHS; KEVIN & JODY RAY	03-B38-0012.0000
O	MARK A. & GEORGIA M. FEDAK	03-B38-0014.0000
P	KIMBERLY CARMAN WORTHLEY	03-B38-0027.0000
Q	KIMBERLY CARMAN WORTHLEY	03-B38-0025.0000
R	MARK W. OWEN & VIRGINIA BEALL KRUEZ	03-B38-0024.0000
S	GENE CHARLES VALENTINE TRUST	03-B43-0028.0000
T	RICHARD FRANCIS GORBY	03-B43-0027.0000
U	JAMES & KATHLEEN KEEGAN	02-B43C-0037.0000
V	BARBARA L. CHAMBERS	02-B43C-0036.0000
W	BETHANY COLLEGE	02-B43C-0003.0000
X	BETHANY COLLEGE	02-B43C-0002.0000
Y	BETHANY COLLEGE	02-B43C-0001.0000
Z	BETHANY COLLEGE	01-B43B-0026.0000
AA	TRAVIS G. & GREGORY B. STRAUB	02-B43F-0084.0000
AB	GEORGE SONNEWALD, JR.	02-B43F-0082.0000
AC	GEORGE SONNEWALD, JR.	02-B43F-0081.0000
AD	WILLIAM MITCHELL HEIRS	02-B43B-0022.0000
AE	MITCHELL DONALD STEVEN	02-B43F-0083.0000
AF	JOHN HUFF HEIRS	02-B43B-0004.0000
AG	DANNY M. & SANDRA L. HOLLADAY	03-B43-0003.0000
AH	DENNIS & DERRELLE RUSCHELL	03-B43-0002.0000
AI	DENNIS & DERRELLE RUSCHELL	03-B43-0001.0000
AJ	RUTH GERMON, JEFFREY WOY, SUE MOORE, PATRICIA WEST & SARA WOY	03-B38-0037.0000
AK	DAVID C. OWENS & LINDA WALTERS	03-B38-0035.0000
AL	DAVID C. OWENS & LINDA WALTERS	03-B38-0034.0000
AM	TERRY P. & KAREN THOMPSON	03-B38-0038.0000
AN	MARK T. NICHOLSON	03-B38-0045.0000
AO	MARK T. NICHOLSON	03-B38-0046.0000
AP	HARRY J. LOWE	03-B38-0047.0000
AQ	LESLIE & GAYLENE ELSON	03-B38-0051.0000
AR	LESLIE & GAYLENE ELSON	03-B38-0052.0000
AS	SHAWN C. ARACICH	03-B37-0064.0000
AT	ELLEN B. SANFORD	03-B38-0056.0000
AU	JOHN B. DAUGHERTY	03-B37-0065.0000
AV	ELLEN B. SANFORD	03-B37-0076.0000
AW	LPS INVESTMENT PARTNERSHIP	03-B37-0066.0000
AX	LOTHIE KEITH	03-B37-0067.0000
AY	THEODORE W. BUNNELL	03-B37-0068.0000
AZ	JOHN E. & SHERRILL J. RIPLEY	03-B37-0062.0000
BA	MARLIN G., SR. & JOY CRAWFORD	03-B37-0055.0000
BB	LAWRENCE PAUL SMITH, SR.	03-B37-0054.0000
BC	WILLIAM E. & HAZEL E. JOHNSTON	03-B37-0053.0001
BD	CLEO KLAGES	03-B37-0052.0000
BE	RICHARD ROGERS, CHERI SHARP, EDWARD O'DYER & ET AL	03-B37-0048.0000
BF	MARSH LIVING TRUST	03-B32-0118.0000
BG	JOHN PRATHER GOOD, JR. IRREVOCABLE TRUST	03-B38-0001.0000
BH	RICHARD L. & JONI TENNANT	03-B33-0064.0000
BI	MATTHEW P. TOMSHACK	03-B33-0063.0000
BJ	MATTHEW P. TOMSHACK	03-B33-0062.0000
BK	MARY JANE JACKSON	03-B33-0061.0000
BL	STEPHEN L. & RETTA J. STEIN	03-B33-0059.0000
BM	JOHN PRATHER GOOD, JR. IRREVOCABLE TRUST	03-B33-0058.0000
BN	JOHN PRATHER GOOD, JR. IRREVOCABLE TRUST	03-B38-0002.0000
BO	JOHN PRATHER GOOD, JR. IRREVOCABLE TRUST	03-B33-0057.0000
BP	BRIAN BIRDSALL	03-B32-0120.0000

REVISIONS:

COMPANY:

**SWN**  
Production Company, LLC

**SWN** <sup>R</sup>/<sub>A</sub> <sup>V</sup>/<sub>+</sub>  
Production Company™

OPERATOR'S THOMAS PARKINSON BRK

WELL #: 201H

DISTRICT:  
BUFFALO

COUNTY:  
BROOKE

STATE:  
WV

DATE: 09-28-2018

DRAWN BY: D. REED

SCALE: N/A



DRAWING NO: 2018-675

WELL LOCATION PLAT

COMPLETION ID 2501162645  
PAD ID 3001156582

TRACT	SURFACE OWNER (S) \ ROYALTY OWNER (R)	TAX PARCEL
12	SYLVIA ELIZABETH BARR & BETTY J. WEIDNER	02-873-0058.0000
13	GREC & REGINA COLMAN	02-873-0089.0000
14	MARY JANE JACKSON	02-873-0080.0000
15	TOO & SHARON JACKSON	02-873-0085.0000
16	TYLER BROWN	02-873-0087.0000
17	JOHN H. JR. & STEPHANIE PROELTCHS; KEVIN & JODEE RAY	02-873-0007.0000
18	STARVACCI INDUSTRIES, INC	02-873-0023.0000
19	MELVIN FELUCHE	02-873-0083.0000
20	DAVID OWENS & LINDA WALTERS	02-873-0028.0000
21	ALLEN JOHNSON, WARREN JOHNSON, DEBORAH DAVIS, CHARLES JOHNSON & VICTORIA LYNN OWENS	02-873-0028.0000
22	DAVID OWENS & LINDA WALTERS	02-873-0023.0000
23	DAVID OWENS & LINDA WALTERS	02-873-0023.0000
24	BEAL'S RIDGE RD	02-873-0031.0000
WELL BORE TABLE FOR SURFACE \ ROYALTY OWNERS		

TRACT	SURFACE OWNER	TAX PARCEL
99	BRIAN BIRGALL	02-873-0120.0000
98	JOHN PRATHER GOOD, JR. IRREVOCABLE TRUST	02-873-0027.0000
97	JOHN PRATHER GOOD, JR. IRREVOCABLE TRUST	02-873-0003.0000
96	JOHN PRATHER GOOD, JR. IRREVOCABLE TRUST	02-873-0028.0000
95	STEPHEN L. & RETTA J. STEIN	02-873-0059.0000
94	MARY JANE JACKSON	02-873-0081.0000
93	MATTHEW P. TOMSHACK	02-873-0083.0000
92	MATTHEW P. TOMSHACK	02-873-0083.0000
91	RICHARD L. & JOHNNY TENANT	02-873-0084.0000
90	JOHN PRATHER GOOD, JR. IRREVOCABLE TRUST	02-873-0084.0000
89	JOHN PRATHER GOOD, JR. IRREVOCABLE TRUST	02-873-0084.0000
88	JOHN PRATHER GOOD, JR. IRREVOCABLE TRUST	02-873-0084.0000
87	MARSH LIVING TRUST	02-873-0118.0000
86	RICHARD RODERS, CHERI SHARP, EDWARD O'YER & ET AL	02-873-0048.0000
85	CLEO KLADZ	02-873-0025.0000
84	WILLIAM E. & HAZEL E. JOHNSON	02-873-0023.0001
83	LAWRENCE PAUL SMITH, SR.	02-873-0024.0000
82	MARLIN G. SR. & JOY CRAWFORD	02-873-0025.0000
81	JOHN E. & SHERILL J. RIPLEY	02-873-0082.0000
80	THEODORE W. BURNELL	02-873-0088.0000
79	LOTHIE KETHI	02-873-0087.0000
78	LPS INVESTMENT PARTNERSHIP	02-873-0086.0000
77	ELLEN B. SAMPFORD	02-873-0078.0000
76	JOHN B. DAUGHERTY	02-873-0085.0000
75	ELLEN B. SAMPFORD	02-873-0086.0000
74	SHAWN C. ARACCHI	02-873-0084.0000
73	LESLIE & GAYLENE ELSON	02-873-0025.0000
72	LESLIE & GAYLENE ELSON	02-873-0027.0000
71	DENNIS & DERRILLE RUSCHELL	02-873-0001.0000
70	DENNIS & DERRILLE RUSCHELL	02-873-0002.0000
69	RUH DENMON, JEFFREY WOY, SUE MOORE, PATRICIA WEST & SARAH WOY	02-873-0027.0000
68	DENNIS & DERRILLE RUSCHELL	02-873-0001.0000
67	DENNIS & DERRILLE RUSCHELL	02-873-0002.0000
66	DANNY M. & SANDRA J. HOLLADAY	02-873-0003.0000
65	JOHN HUFF HERS	02-873-0004.0000
64	MITCHELL DONALD STEVEN	02-873-0083.0000
63	WILLIAM MITCHELL HERS	02-873-0023.0000
62	GEORGE SONNEWALD, JR.	02-873-0081.0000
61	GEORGE SONNEWALD, JR.	02-873-0082.0000
60	GEORGE SONNEWALD, JR.	02-873-0083.0000
59	MARK W. OWEN & VIRGINIA BEALL KRUETZ	02-873-0024.0000
58	KIMBERLY CARMAN WORTHLEY	02-873-0025.0000
57	KIMBERLY CARMAN WORTHLEY	02-873-0026.0000
56	MARK A. & GEORGIA M. FEDEK	02-873-0014.0000
55	JOHN H. JR. & STEPHANIE PROELTCHS; KEVIN & JODEE RAY	02-873-0015.0000
54	N/A	02-873-0008.0001
53	ALAN J. & BETH B. KLEIN	02-873-0008.0000
52	JOHN H., SR. & NANCY J. PROELTCHS	02-873-0007.0002
51	JOHN H. PROELTCHS, JR.	02-873-0007.0001
50	KEVIN & JODY RAY	02-873-0008.0000
49	NORMAN K. BOWMAN	02-873-0004.0000
48	SCOTT A. II & LINDSEY LAW	02-873-0003.0000
47	SCOTT A. II & LINDSEY LAW	02-873-0003.0000
46	RICHARD PACHEO	02-873-0088.0001
45	TYLER N. BROWN	02-873-0088.0000
44	LAWRENCE PAUL SMITH, SR. & PATRICIA SHERON	02-873-0070.0000
43	DEBRA KAY PELAEZ	02-873-0071.0000
42	STARVACCI INDUSTRIES, INC.	02-873-0024.0000

				REVISIONS:	
COMPANY:		OPERATOR'S:			
THOMAS PARKINSON BRK		201H			
WELL #:		DISTRICT:			
BUFFALO		BROOKE			
COUNTY:		STATE:			
WV					
DRAWING NO: 2018-678		SCALE: N/A			
DRAWN BY: D. REED		DATE: 08-28-2018			
WELL LOCATION PLAN					

PWD ID 300115282  
 COMPLETION ID 250115282