



---

west virginia department of environmental protection

---

Office of Oil and Gas  
601 57<sup>th</sup> Street, S.E.  
Charleston, WV 25304  
(304) 926-0450  
fax: (304) 926-0452

Jim Justice , Governor  
Austin Caperton , Cabinet Secretary  
www.dep.wv.gov

Wednesday, September 20, 2017  
WELL WORK PERMIT  
Horizontal 6A / New Drill

SWN PRODUCTION COMPANY, LLC  
POST OFFICE BOX 12359

SPRING, TX 773914954

Re: Permit approval for RUSSELL HERVEY BRK 401H  
47-009-00217-00-00

This well work permit is evidence of permission granted to perform the specified well work at the location described on the attached pages and located on the attached plat, subject to the provisions of Chapter 22 of the West Virginia Code of 1931, as amended, and all rules and regulations promulgated thereunder, and to any additional specific conditions and provisions outlined in the pages attached hereto. Notification shall be given by the operator to the Oil and Gas Inspector at least 24 hours prior to the construction of roads, locations, and/or pits for any permitted work. In addition, the well operator shall notify the same inspector 24 hours before any actual well work is commenced and prior to running and cementing casing. Spills or emergency discharges must be promptly reported by the operator to 1-800-642-3074 and to the Oil and Gas Inspector.

Please be advised that form WR-35, Well Operators Report of Well Work is to be submitted to this office within 90 days of completion of permitted well work, as should form WR-34 Discharge Monitoring Report within 30 days of discharge of pits, if applicable. Failure to abide by all statutory and regulatory provisions governing all duties and operations hereunder may result in suspension or revocation of this permit and, in addition, may result in civil and/or criminal penalties being imposed upon the operators.

Per 35 CSR 4-5.2.g this permit will expire in two (2) years from the issue date unless permitted well work is commenced. If there are any questions, please feel free to contact me at (304) 926- 0450.



James A. Martin  
Chief

Operator's Well Number: RUSSELL HERVEY BRK 401H  
Farm Name: HERVEY, RUSSELL D.  
U.S. WELL NUMBER: 47-009-00217-00-00  
Horizontal 6A / New Drill  
Date Issued: 9/20/2017

Promoting a healthy environment.

09/22/2017

# PERMIT CONDITIONS

West Virginia Code § 22-6A-8(d) allows the Office of Oil and Gas to place specific conditions upon this permit. Permit conditions have the same effect as law. Failure to adhere to the specified permit conditions may result in enforcement action.

## CONDITIONS

---

1. This proposed activity may require permit coverage from the United States Army Corps of Engineers (USACE). Through this permit, you are hereby being advised to consult with USACE regarding this proposed activity.
2. If the operator encounters an unanticipated void, or an anticipated void at an unanticipated depth, the operator shall notify the inspector within 24 hours. Modifications to the casing program may be necessary to comply with W. Va. Code § 22-6A-5a (12), which requires drilling to a minimum depth of thirty feet below the bottom of the void, and installing a minimum of twenty (20) feet of casing. Under no circumstance should the operator drill more than one hundred (100) feet below the bottom of the void or install less than twenty (20) feet of casing below the bottom of the void.
3. When compacting fills, each lift before compaction shall not be more than 12 inches in height, and the moisture content of the fill material shall be within limits as determined by the Standard Proctor Density test of the actual soils used in specific engineered fill, ASTM D698, Standard Test Method for Laboratory Compaction Characteristics of Soil Using Standard Effort, to achieve 95 % compaction of the optimum density. Each lift shall be tested for compaction, with a minimum of two tests per lift per acre of fill. All test results shall be maintained on site and available for review.
4. Operator shall install signage per § 22-6A-8g (6) (B) at all source water locations included in their approved water management plan within 24 hours of water management plan activation.
5. Oil and gas water supply wells will be registered with the Office of Oil and Gas and all such wells will be constructed and plugged in accordance with the standards of the Bureau for Public Health set forth in its Legislative rule entitled *Water Well Regulations*, 64 C.S.R. 19. Operator is to contact the Bureau of Public Health regarding permit requirements. In lieu of plugging, the operator may transfer the well to the surface owner upon agreement of the parties. All drinking water wells within fifteen hundred feet of the water supply well shall be flow tested by the operator upon request of the drinking well owner prior to operating the water supply well.
6. Pursuant to the requirements pertaining to the sampling of domestic water supply wells/springs the operator shall, no later than thirty (30) days after receipt of analytical data provide a written copy to the Chief and any of the users who may have requested such analyses.
7. 24 hours prior to the initiation of the completion process the operator shall notify the Chief or his designee.
8. During the completion process the operator shall monitor annular pressures and report any anomaly noticed to the chief or his designee immediately.
9. If any explosion or other accident causing loss of life or serious personal injury occurs in or about a well or well work on a well, the well operator or its contractor shall give notice, stating the particulars of the explosion or accident, to the oil and gas inspector and the Chief, within 24 hours of said accident.
10. During the casing and cementing process, in the event cement does not return to the surface, the oil and gas inspector shall be notified within 24 hours.

## PERMIT CONDITIONS

11. The operator shall provide to the Office of Oil and Gas the dates of each of the following within 30 days of their occurrence: completion of construction of the well pad, commencement of drilling, cessation of drilling, completion of any other permitted well work, and completion of the well. Such notice shall be provided by sending an email to [DEPOOGNotify@wv.gov](mailto:DEPOOGNotify@wv.gov).

STATE OF WEST VIRGINIA  
DEPARTMENT OF ENVIRONMENTAL PROTECTION, OFFICE OF OIL AND GAS  
WELL WORK PERMIT APPLICATION

1) Well Operator: SWN Production Co., LLC 49447757 Brooke 3- Buffalo 620- Steubenville  
Operator ID County District Quadrangle

2) Operator's Well Number: Russell Hervey BRK 401H Well Pad Name: Russell Hervey BRK PAD

3) Farm Name/Surface Owner: Russell D. Hervey Public Road Access: Pierce Run Road

4) Elevation, current ground: 1166' Elevation, proposed post-construction: 1166'

5) Well Type (a) Gas  Oil \_\_\_\_\_ Underground Storage \_\_\_\_\_

Other \_\_\_\_\_

(b) If Gas Shallow  Deep \_\_\_\_\_

Horizontal  \_\_\_\_\_

6) Existing Pad: Yes or No yes

E 2510 66.17

7) Proposed Target Formation(s), Depth(s), Anticipated Thickness and Associated Pressure(s):  
Target Formation- Marcellus, Target Top TVD- 5864', Target Base TVD- 5905', Anticipated Thickness- 41', Associated Pressure- 3524

8) Proposed Total Vertical Depth: 5872'

9) Formation at Total Vertical Depth: Marcellus

10) Proposed Total Measured Depth: 14202'

11) Proposed Horizontal Leg Length: 7157.55'

12) Approximate Fresh Water Strata Depths: 249'

13) Method to Determine Fresh Water Depths: from nearby water wells

14) Approximate Saltwater Depths: 787'

15) Approximate Coal Seam Depths: 254'

16) Approximate Depth to Possible Void (coal mine, karst, other): None that we are aware of.

17) Does Proposed well location contain coal seams directly overlying or adjacent to an active mine? Yes \_\_\_\_\_ No

(a) If Yes, provide Mine Info: Name: \_\_\_\_\_  
Depth: \_\_\_\_\_  
Seam: \_\_\_\_\_  
Owner: \_\_\_\_\_

RECEIVED  
Office of Oil and Gas  
**JUN 12 2017**  
WV Department of  
Environmental Protection

18) CASING AND TUBING PROGRAM

TYPE	Size (in)	New or Used	Grade	Weight per ft. (lb/ft)	FOOTAGE: For Drilling (ft)	INTERVALS: Left in Well (ft)	CEMENT: Fill-up (Cu. Ft.)/CTS
Conductor	20"	New	H-40	94#	100'	100'	CTS
Fresh Water	13 3/8"	New	H-40	48#	349'	349'	348 sx/CTS
Coal	9 5/8"	New	J-55	36#	1634'	1634'	635 sx/CTS
Intermediate	7"	New	J-55	20#	If Needed	If Needed	If Needed/As Needed
Production	5 1/2"	New	HCP-110	20#	14202'	14202'	least 565x (all 1829x/100' inside int.)
Tubing	2 3/8"	New	HCP-110	4.7#	Approx. 5872'	Approx. 5872'	
Liners							

*Handwritten signature and date: 6-6-17*

TYPE	Size (in)	Wellbore Diameter (in)	Wall Thickness (in)	Burst Pressure (psi)	Max. Associated Surface Pressure (psi)	Cement Type	Cement Yield (cu. ft./k)
Conductor	20"	30"	0.25	2120	81	Class A	1.19/50% Excess
Fresh Water	13 3/8"	17.5"	0.380	2740	633	Class A	1.19/50% Excess
Coal	9 5/8"	12 1/4"	0.395	3950	1768	Class A	1.19/50% Excess
Intermediate	7"	8 3/4"	0.317	4360	3250	Class A	1.20/15% Excess
Production	5 1/2"	8 3/4"	0.361	12360	9500	Class A	1.20/15% Excess
Tubing	2 3/8"	4.778"	0.190				
Liners							

PACKERS

Kind:	10K Arrowset AS1-X			
Sizes:	5 1/2"			
Depths Set:				

RECEIVED  
 Office of Oil and Gas  
 JUN 12 2017  
 WV Department of  
 Environmental Protection

19) Describe proposed well work, including the drilling and plugging back of any pilot hole:

Drill and stimulate any potential zones between and including the Benson to Marcellus. \*\*If we should encounter a void place basket above and below void area- balance cement to bottom of void and grout from basket to surface. Run casing not less than 20' below void nor more than 50' below void. (\*If freshwater is encountered deeper than anticipated it must be protected, set casing 50' below and cts.)

20) Describe fracturing/stimulating methods in detail, including anticipated max pressure and max rate:

Well will be perforated within the target formation and stimulated with a slurry of water, sand, and chemical additives at a high rate. This will be performed in stages with the plug and perf method along the wellbore until the entire lateral has been stimulated within the target formation. All stage plugs are then drilled out and the well is flowed back to surface. The well is produced through surface facilities consisting of high pressure production units, vertical separation units, water and oil storage tanks. Max press and anticipated max rate- 9000 lbs @ 80 barrels a minute.

21) Total Area to be disturbed, including roads, stockpile area, pits, etc., (acres): 28.2

22) Area to be disturbed for well pad only, less access road (acres): 10.3

23) Describe centralizer placement for each casing string:

All casing strings will be ran with a centralizer at a minimum of 1 per every 3 joints of casing.

24) Describe all cement additives associated with each cement type:

See Attachment \*\*\*

25) Proposed borehole conditioning procedures:

All boreholes will be conditioned with circulation and rotation for a minimum of one bottoms up and continuing until operator is satisfied with borehole conditions.

RECEIVED  
Office of Oil and Gas  
JUN 12 2017  
WV Department of  
Environmental Protection

\*Note: Attach additional sheets as needed.

May 30, 2017

Ms. Laura Adkins  
Office of Oil & Gas  
601 57<sup>th</sup> Street  
Charleston, WV 25304

**RE:** Proposed New Well Russell Hervey BRK 401H

Dear Ms. Adkins

SWN has reviewed the area of the above mentioned well and discovered no shallow wells within 500' of the lateral. This well is situated on the Hervey's property, in Buffalo District, Brooke County, West Virginia.

If you have any questions or desire additional information, please me at 304-884-1614

Thank you.

Sincerely,

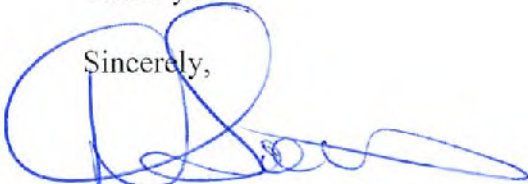

Dee Southall  
Regulatory Supervisor  
Southwestern Energy Production Company, LLC  
PO Box 1300  
Jane Lew, WV 26378

RECEIVED  
Office of Oil and Gas

JUN 12 2017

WV Department of  
Environmental Protection

$\frac{R^2}{A} \rightarrow V^+$

## Schlumberger Cement Additives

	Product Name	Product Use	Chemical Name	CAS Number
Surface	S001	accelerator	calcium chloride	10043-52-4
	S001	accelerator	calcium chloride	10043-52-4
Kick Off Plug	D080	dispersant	sodium polynaphthalene sulfonate	9008-63-3
	D801	retarder	aromatic polymer derivative	proprietary
	D047	antifoam	polypropylene glycol	25322-69-4
Production-Lead	D167	fluid loss	aliphatic amide polymer	proprietary
	D154	extender	non-crystalline silica	7631-86-9
	D400	gas migration	boric acid	10043-35-3
	D046	antifoam	polypropylene glycol	25322-69-4
			fullers earth (attapulgate)	8031-18-3
			chrystalline silica	14808-60-7
	D201	retarder	metal oxide	proprietary
Production-Tail	D202	dispersant	sulphonated synthetic polymer	proprietary
			formaldehyde (impurity)	proprietary
	D046	antifoam	polypropylene glycol	25322-69-4
	D167	fluid loss	fullers earth (attapulgate)	8031-18-3
			aliphatic amide polymer	proprietary
Production-Tail	D065	dispersant	sodium polynaphthalene sulfonate	9008-63-3
			sodium sulfate	7757-82-6
			chrystalline silica	14808-60-7
	D201	retarder	metal oxide	proprietary
	D153	anti-settling	chrystalline silica	14808-60-7

RECEIVED  
Office of Oil and Gas

JUN 12 2017

WV Department of  
Environmental Protection



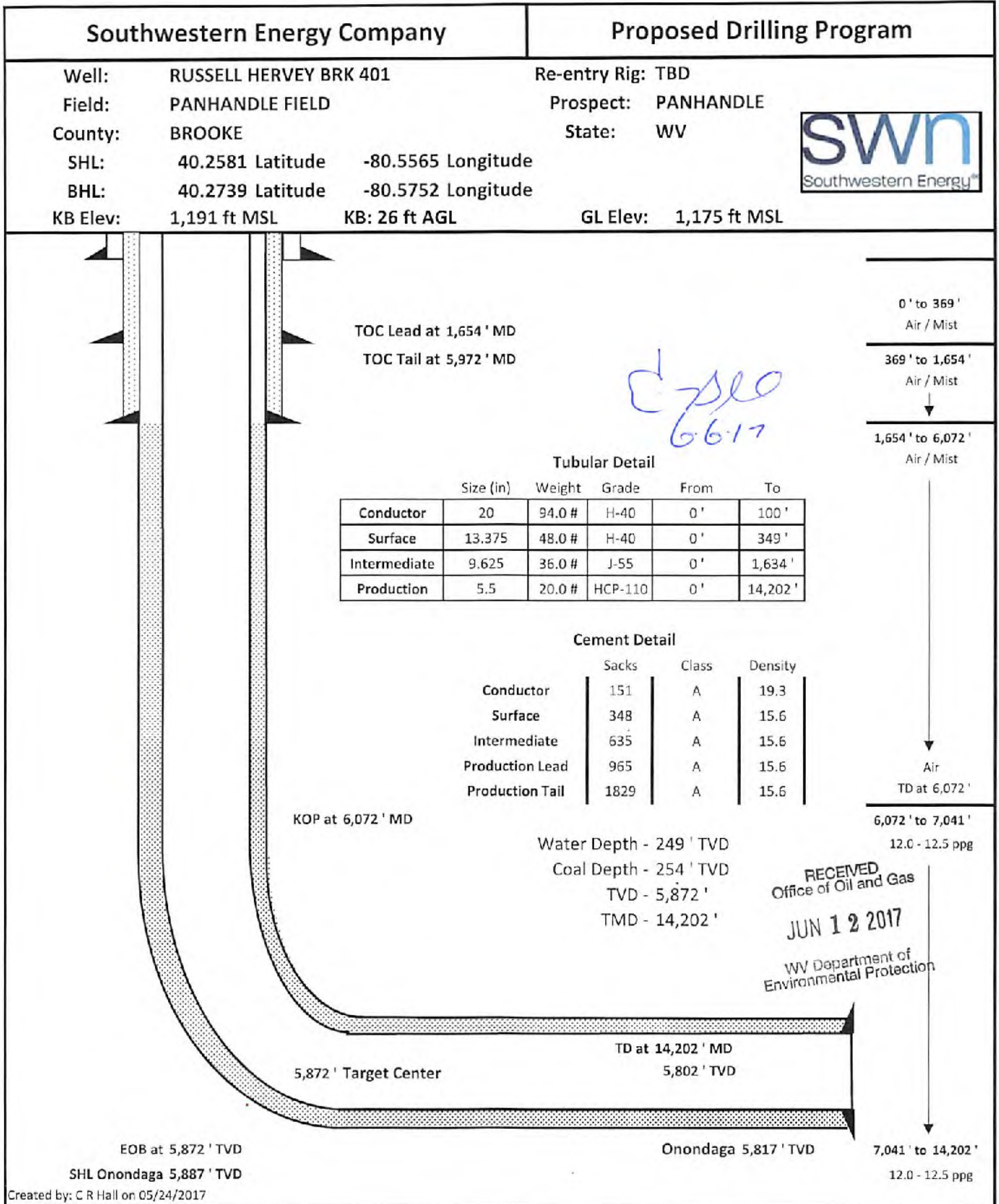

WW-9  
(4/16)

API Number 47 - 09 - 00217  
Operator's Well No. Russell Hervey BRK 401H

STATE OF WEST VIRGINIA  
DEPARTMENT OF ENVIRONMENTAL PROTECTION  
OFFICE OF OIL AND GAS

FLUIDS/ CUTTINGS DISPOSAL & RECLAMATION PLAN

Operator Name SWN Production Company, LLC OP Code 494512924

Watershed (HUC 10) Buffalo Creek Quadrangle Steubenville

Do you anticipate using more than 5,000 bbls of water to complete the proposed well work? Yes  No

Will a pit be used? Yes  No

If so, please describe anticipated pit waste: closed loop system in place at this time- cuttings will be taken to a permitted landfill

Will a synthetic liner be used in the pit? Yes  No  If so, what ml.? \_\_\_\_\_

Proposed Disposal Method For Treated Pit Wastes:

- Land Application
- Underground Injection ( UIC Permit Number \_\_\_\_\_ )
- Reuse (at API Number at next anticipated well, API # will be included with the WR-34/DDMR &/or permit addendum )
- Off Site Disposal (Supply form WW-9 for disposal location)
- Other (Explain flow back fluids will be put in steel tanks and reused or taken to a permitted disposal facility )

Will closed loop system be used? If so, describe: yes

Drilling medium anticipated for this well (vertical and horizontal)? Air, freshwater, oil based, etc. air drill to KOP, fluid drill with SOBM from KOP to TD

-If oil based, what type? Synthetic, petroleum, etc. synthetic oil base

Additives to be used in drilling medium? see attached sheets

Drill cuttings disposal method? Leave in pit, landfill, removed offsite, etc. landfill

-If left in pit and plan to solidify what medium will be used? (cement, lime, sawdust)

-Landfill or offsite name/permit number? meadow SWF-1032, SS grading SWF-4902, Northwestern SWF-1025, Short Creek 1034/WV0109517/CID28726, Carbon Limestone 28726-CID28726

Arden Landfill 10072, American 02-12954, Country Wide 38390/CID38390, Pine Grove 13688

Permittee shall provide written notice to the Office of Oil and Gas of any load of drill cuttings or associated waste rejected at any West Virginia solid waste facility. The notice shall be provided within 24 hours of rejection and the permittee shall also disclose where it was properly disposed.

I certify that I understand and agree to the terms and conditions of the GENERAL WATER POLLUTION PERMIT issued on August 1, 2005, by the Office of Oil and Gas of the West Virginia Department of Environmental Protection. I understand that the provisions of the permit are enforceable by law. Violations of any term or condition of the general permit and/or other applicable law or regulation can lead to enforcement action.

I certify under penalty of law that I have personally examined and am familiar with the information submitted on this application form and all attachments thereto and that, based on my inquiry of those individuals immediately responsible for obtaining the information, I believe that the information is true, accurate, and complete. I am aware that there are significant penalties for submitting false information, including the possibility of fine or imprisonment.

Company Official Signature \_\_\_\_\_

Company Official (Typed Name) Dee Southall

Company Official Title Regulatory Supervisor

RECEIVED  
Office of Oil and Gas

JUN 12 2017

WV Department of  
Environmental Protection

Subscribed and sworn before me this 30th day of May, 20 17

Brittany R Woody  
My commission expires 11/27/20

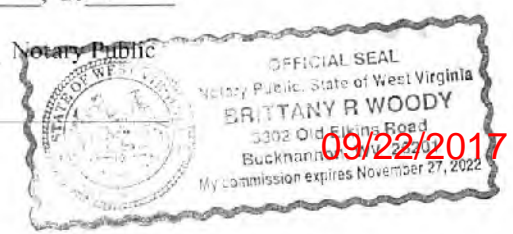

SWN Production Company, LLC

Proposed Revegetation Treatment: Acres Disturbed 28.2 Prevegetation pH \_\_\_\_\_

Lime as determined by pH test min. 2 Tons/acre or to correct to pH 10.3

Fertilizer type 10-20-20

Fertilizer amount 600 lbs/acre

Mulch Hay/Straw 2.5 Tons/acre

Seed Mixtures

**Temporary**

**Permanent**

Seed Type lbs/acre

Seed Type lbs/acre

\*\*See Attachment

Attach:

Maps(s) of road, location, pit and proposed area for land application (unless engineered plans including this info have been provided). If water from the pit will be land applied, include dimensions (L x W x D) of the pit, and dimensions (L x W), and area in acreage, of the land application area.

Photocopied section of involved 7.5' topographic sheet.

Plan Approved by: \_\_\_\_\_

*[Signature]* 6.6.17

Comments: \_\_\_\_\_

Title: oil and gas inspector

Date: 6.6.17

Field Reviewed?  Yes

No

RECEIVED  
Office of Oil and Gas

JUN 12 2017

WV Department of  
Environmental Protection

## Drilling Mediums

Synthetic Oil

Brine

Barite

Calcium Chloride

Lime

Organophilic Bentonite

Primary and Secondary Emulsifiers

Gilsonite

Calcium Carbonate

Friction Reducers

RECEIVED  
Office of Oil and Gas  
JUN 12 2017  
WV Department of  
Environmental Protection

9-00217



# WVD Seeding Specification

RECEIVED  
 Office of Oil and Gas  
 JUN 12 2017  
 Department of  
 Environmental Protection

R<sup>+</sup>  
A → V<sup>+</sup>

To Order Seed contact Lyndsi Eddy Flippo office 570-996-4271 cell 501-269-5451 lyndsi\_eddy@swn.com (please allow 7 to 10 days for delivery)

NON-ORGANIC PROPERTIES	
Seed Mixture: ROW Mix	SWN Supplied
Orchardgrass	40%
Timothy	15%
Annual Ryegrass	15%
Brown Top Millet	5%
Red Top	5%
Medium Red Clover	5%
White Clover	5%
Birdsfoot Trefoil	5%
Rough Bluegrass	5%
All legumes are inoculated at 5x normal rate	
<div style="display: flex; justify-content: space-between;"> <div style="width: 45%; color: red;">           Apply @ 100lbs per acre            April 16th- Oct. 14th         </div> <div style="width: 45%; color: red;">           Apply @ 200lbs per acre            Oct. 15th- April 15th PLUS            50lbs per acre of Winter Wheat         </div> </div>	

SOIL AMENDMENTS	
10-20-20 Fertilizer	*Apply @ 500lbs per Acre
Pelletized Lime	Apply @ 2 Tons per Acre
*unless otherwise dictated by soil test results	

**Seeding Calculation Information:**

1452' of 30' ROW/LOD is One Acre  
 871' of 50' ROW/LOD is One Acre  
 622' of 70' ROW/LOD is One Acre

**Synopsis:**

Every 622 linear feet in a 70' ROW/LOD, you should be using (2) 50lb bags of seed, (4) 50lb bags of fertilizer and (80) 50lb bags of Lime (2x seed in winter months + 50lb Winter Wheat/ac).

**Special Considerations:**

Landowner Special Considerations including CREP program participants require additional guidance that is not given here. Discuss these requirements with SWN supervision at the beginning of the project to allow time for special seed delivery.

ORGANIC PROPERTIES	
Seed Mixture: SWN Production Organic Mix	SWN Supplied
Organic Timothy	50%
Organic Red or White Clover	50%
OR	
Organic Perennial Ryegrass	50%
Organic Red or White Clover	50%
<div style="display: flex; justify-content: space-between;"> <div style="width: 45%; color: red;">           Apply @ 100lbs per acre            April 16th- Oct. 14th         </div> <div style="width: 45%; color: red;">           Apply @ 200lbs per acre            Oct. 15th- April 15th         </div> </div>	
Organic Fertilizer @ 200lbs per Acre	Pelletized Lime @ 2 Tons per Acre

WETLANDS (delineated as jurisdictional wetlands)	
Seed Mixture: Wetland Mix	SWN Supplied
VA Wild Ryegrass	20%
Annual Ryegrass	20%
Fowl Bluegrass	20%
Cosmos 'Sensation'	10%
Redtop	5%
Golden Tickseed	5%
Maryland Senna	5%
Showy Tickseed	5%
Fox Sedge	2.5%
Soft Rush	2.5%
Woolgrass	2.5%
Swamp Verbena	2.5%
<div style="display: flex; justify-content: space-between;"> <div style="width: 45%; color: red;">           Apply @ 25lbs per acre            April 16th- Oct. 14th         </div> <div style="width: 45%; color: red;">           Apply @ 50lbs per acre            Oct. 15th- April 15th         </div> </div>	
NO FERTILIZER OR LIME INSIDE WETLAND LIMITS	

# MARCELLUS WELL DRILLING PROCEDURES AND WELL SITE SAFETY PLAN



SWN Production Company, LLC  
179 Innovation Drive  
Jane Lew, West Virginia 26378

**API NO. 47-XXX-XXXXX**  
**WELL NAME: Russell Hervey BRK 401H**  
**Steubenville QUAD**  
**Buffalo DISTRICT**  
**Brooke COUNTY, WEST VIRGINIA**

Submitted by:

Dee Southall

Date: 5/30/2017

Title: Regulatory Supervisor

SWN Production Co., LLC

Approved by:

Date: 6.6.17

Title: O. J. King Inspector

Approved by:

Date: \_\_\_\_\_

Title: \_\_\_\_\_

SWN PRODUCTION COMPANY, LLC

RECEIVED  
Office of Oil and Gas  
JUN 12 2017  
WV Department of  
Environmental Protection

9-00217

**THRASHER**  
 THE THRASHER GROUP, INC.  
 600 WHITE OAKS BLVD.  
 BRIDGEPORT, WV 28330  
 PHONE 304-624-4108

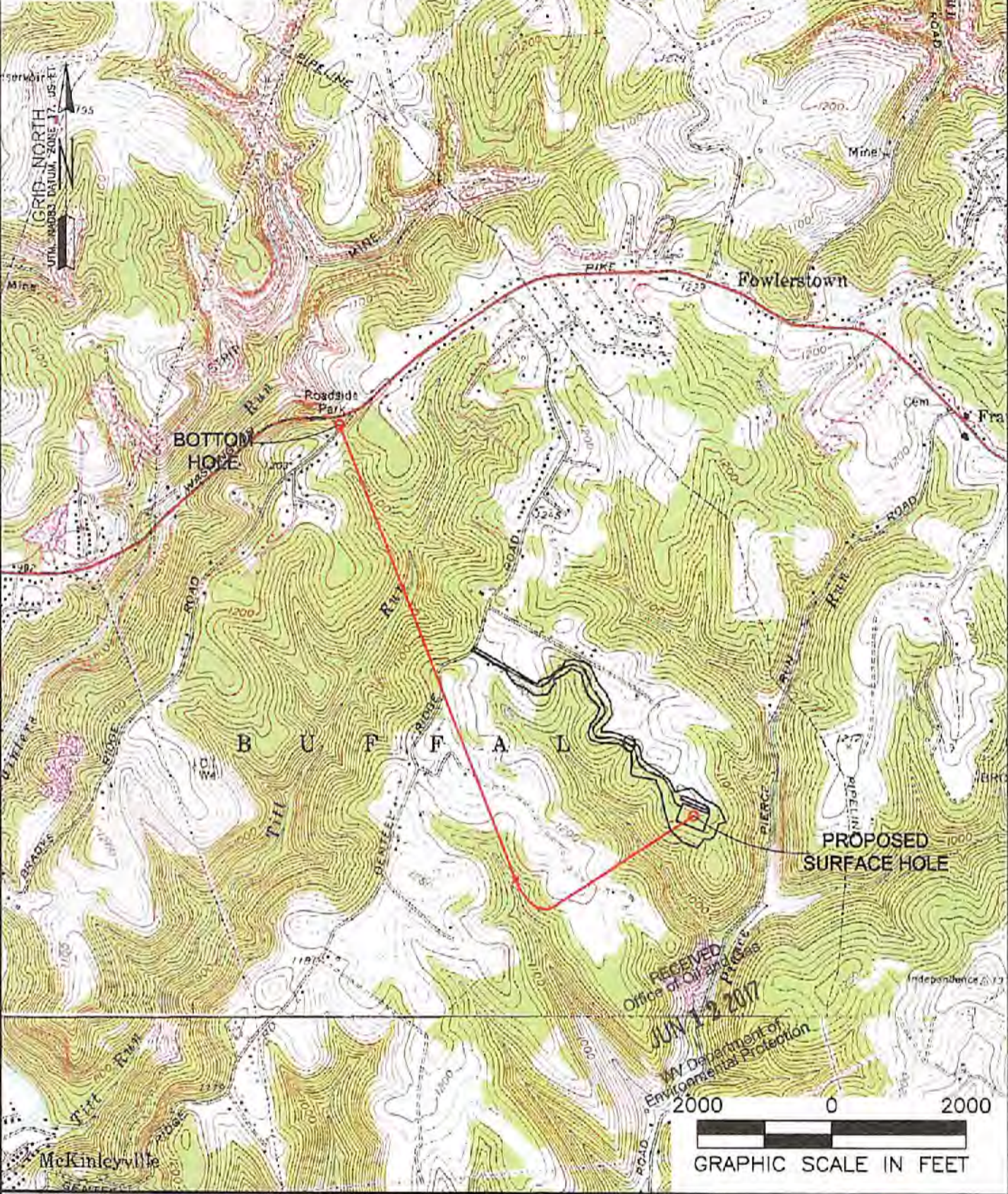

<b>NAME AND DISTANCE TO THE NEAREST STREAM:</b> AN UN-NAMED TRIBUTARY TO PIERCE RUN IS LOCATED ±0.16 MILES SOUTHWEST OF THE CENTER OF THE DRILL PAD.		<b>STREAM CROSSING COORDINATES (NAD 83):</b>		<b>COMPANY:</b> SWN Production Company, LLC		SWN Production Company™	
<b>WELL RESTRICTIONS:</b> WELL PAD, LOD, & E & S CONTROL FEATURES TO PERENNIAL STREAM, LAKE, POND, RESERVOIR OR WETLAND: >100 FEET WELL PAD, LOD, & E & S CONTROL FEATURES TO NATURALLY PRODUCING TROUT STREAM: >300 FEET WELL PAD, LOD, & E & S CONTROL FEATURES TO GROUNDWATER INTAKE OR PUBLIC WATER SUPPLY: >1000 FEET WELL SHL TO EXISTING WATER WELL OR DEVELOPED SPRING: >250 FEET CENTER OF PAD TO OCCUPIED DWELLING STRUCTURE: >625 FEET CENTER OF PAD TO AGRICULTURAL BUILDINGS LARGER THAN 2500 SQ FT: >625 FEET				<b>OPERATOR'S</b> RUSSELL HERVEY BRK		<b>WELL #:</b> 401H	
<b>FEMA FLOOD INFORMATION:</b> NO FLOOD ZONES.				<b>LOCATION:</b> BUFFALO DISTRICT, BROOKE COUNTY, WEST VIRGINIA		<b>SURFACE HOLE LOCATION:</b> GEOGRAPHIC (NAD83): LATITUDE: 40.258107226° LONGITUDE: -80.556463614°	
<b>LEGEND:</b> ○ PROPOSED SURFACE HOLE / BOTTOM HOLE ☼ EXISTING / PRODUCING WELLHEAD ✕ ABANDONED WELL ✕ PLUGGED & ABANDONED WELL △ CUT CONDUCTOR ○ EXISTING SPRING ○ EXISTING WATER WELL — ACCESS ROAD — ACCESS ROAD TO PREV. SITE — HIGHWAY/INTERSTATE — COUNTY ROAD				<b>BOTTOM HOLE LOCATION:</b> GEOGRAPHIC (NAD83): LATITUDE: 40.273904884° LONGITUDE: -80.575202165°		09/22/2017	
<b>REVISIONS:</b>				<b>DATE:</b> 06-01-2017		<b>DRAWN BY:</b> R. DOERR	
<b>DATE:</b> 06-01-2017				<b>SCALE:</b> 1" = 2000'		<b>DRAWING NO:</b> 050-5495	
<b>THURSDAY JUNE 01 2017 08:07AM</b>				<b>PROPERTY NUMBER</b> 2501167668		<b>PAD ID</b> 3001156180	

Latitude: 40°17'30" SURFACE HOLE 4,212'

BOTTOM HOLE 9,447'

# THRASHER

THE THRASHER GROUP, INC.  
600 WHITE OAKS BLVD.  
BRIDGEPORT, WV 26330  
PHONE 304-824-4108

### NOTES ON SURVEY

- COORDINATES SYSTEM IS UTM, NAD 83 DATUM, ZONE 17, U.S. FOOT AND WELL COORDINATES ESTABLISHED USING SURVEY GRADE GPS.
- SURFACE AND ROYALTY OWNER INFORMATION AND THEIR BOUNDARIES SHOWN HEREON WERE PLOTTED FROM DEEDS AND/OR TAX PARCEL MAPS PROVIDED BY CLIENT AND FIELD LOCATIONS.
- THIS PLAT DOES NOT REPRESENT A BOUNDARY SURVEY OF THE PARCELS SHOWN HEREON.
- NO DWELLINGS AND BUILDINGS WITHIN 625 FEET OF PROPOSED OF CENTER OF PAD.
- NO WATER WELLS OR DEVELOPED SPRINGS WITHIN 250 FEET OF PROPOSED WELL.
- NO PERENNIAL STREAMS, LAKES, PONDS, RESERVOIRS OR WETLANDS WITHIN 100 FEET OF THE LIMITS OF DISTURBANCE.
- NO NATURALLY PRODUCING TROUT STREAM WITHIN 300 FEET OF LIMITS OF DISTURBANCE.



WELL BORE TABLE FOR SURFACE / ROYALTY OWNERS			
TRACT	ROYALTY OWNER	TAX PARCEL	ACRES
1	RUSSELL D. & LISA K. HERVEY	03-B28-0045	37.84
SURFACE OWNER			
1	RUSSELL D. HERVEY	03-B28-0045	37.84
2	WILLIAM JUDSON HERVEY III	03-B28-0045-2	111.50
3	PAULA BARANOWSKI, PATRICIA GRAHAM, MICHAEL WHITCO, & EILEEN RIDGELY	03-B28-0043	87.05
4	PAULA BARANOWSKI, PATRICIA GRAHAM, MICHAEL WHITCO, & EILEEN RIDGELY	03-B28-0029	54.97
5	JULIA K. STANLEY, LIFE TENANT, EILEEN M. STANLEY, REMAINDERMAN	03-B28-0044	74.88
6	DANIEL J. STANLEY	03-B28-0003-1	2.41
7	ALLISON M. STANLEY & TIMOTHY M. WILLIAMS	03-B28-0031	1.33
8	CALVIN D. & LYNETTE I. STANLEY	03-B28-0002	1.16
9	CALVIN D. STANLEY	03-B28-0001	0.80
10	STANLEY DEWITT	03-B28F-0061	8.03
11	OHIO AMERICAN ENERGY INC.	03-B28E-0029	66.00
12	FOUR SWANS LP	03-B28A-0039	74.28
13	STATE ROAD COMMISSION	03-B28A-0006	1.83
14	WEST VIRGINIA DEPARTMENT OF TRANSPORTATION	COUNTY ROAD 274 GENTEEL RIDGE RD	1.68

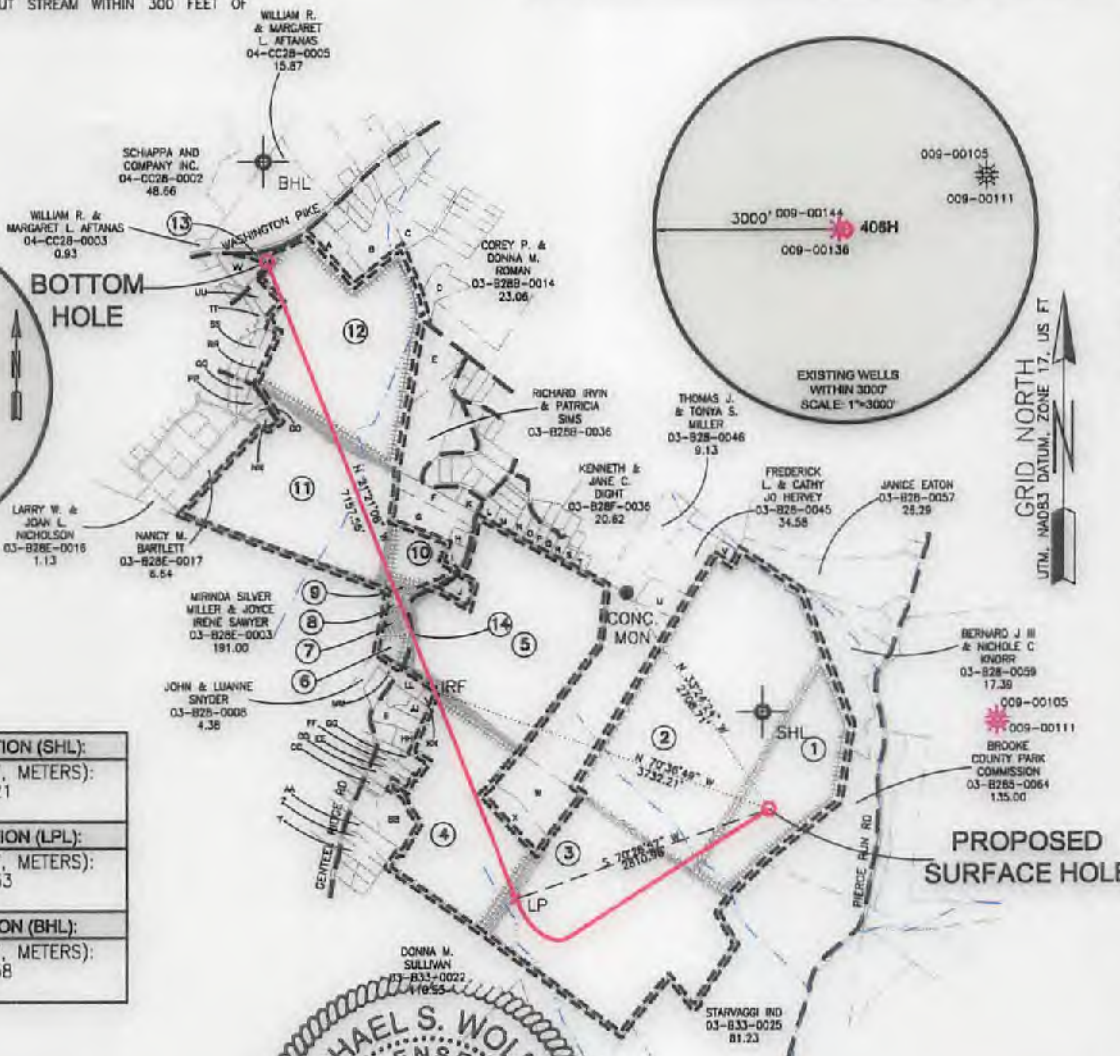
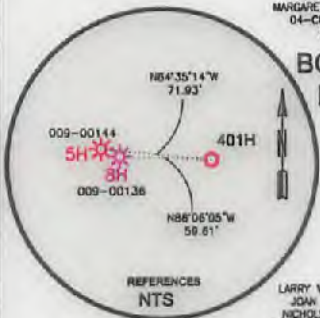

BOTTOM HOLE 6,520'

Longitude: 80°32'30" SURFACE HOLE 12,255'

<b>SURFACE HOLE LOCATION (SHL):</b>
UTM (NAD83, ZONE 17, METERS):
NORTHING: 4,456,245.21
EASTING: 536,115.37
<b>LANDING POINT LOCATION (LPL):</b>
UTM (NAD83, ZONE 17, METERS):
NORTHING: 4,456,213.33
EASTING: 536,909.71
<b>BOTTOM HOLE LOCATION (BHL):</b>
UTM (NAD83, ZONE 17, METERS):
NORTHING: 4,456,499.58
EASTING: 537,717.26

I, THE UNDERSIGNED, HEREBY CERTIFY THAT THIS PLAT IS CORRECT TO THE BEST OF MY KNOWLEDGE AND BELIEF AND SHOWS ALL THE INFORMATION REQUIRED BY LAW AND REGULATIONS ISSUED AND PRESCRIBED BY THE DEPARTMENT OF ENVIRONMENTAL PROTECTION.



P.S. 2270 *MSW 9/12/17*

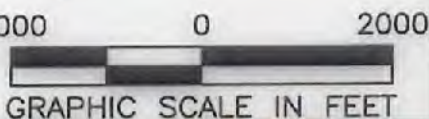

COMPANY: **SWN** Production Company, LLC

<p>(+) DENOTES LOCATION OF WELL ON UNITED STATES TOPOGRAPHIC MAPS</p> <p>WVDEP OFFICE OF OIL &amp; GAS 601 57TH STREET CHARLESTON, WV 25034</p>	MINIMUM DEGREE OF ACCURACY: 1/200 PROVEN SOURCE OF SURVEY GRADE GPS: SURVEY GRADE GPS ELEVATION: (NAVD 88, US FT)	COMPANY: <b>RUSSELL HERVEY BRK</b> OPERATOR'S WELL #: 401H <i>H6A</i> API WELL #: 47 STATE COUNTY PERMIT 009 00217
---	---	--

WELL TYPE: OIL  WASTE DISPOSAL  PRODUCTION  DEEP  GAS  LIQUID INJECTION  STORAGE  SHALLOW

WATERSHED: BUFFALO CREEK ELEVATION: 1166.2'

DISTRICT: BUFFALO COUNTY: BROOKE QUADRANGLE: STEUBENVILLE

SURFACE OWNER: RUSSELL D. HERVEY ACREAGE: ±37.84

OIL & GAS ROYALTY OWNER: RUSSELL D. HERVEY & LISA K. HERVEY ACREAGE: ±37.84

DRILL  DRILL DEEPER  REDRILL  FRACTURE OR STIMULATE  PLUG OFF OLD FORMATION  PERFORATE NEW FORMATION

CONVERT  PLUG & ABANDON  CLEAN OUT & REPLUG  OTHER CHANGE  (SPECIFY)

TARGET FORMATION: MARCELLUS ESTIMATED DEPTH: 5,873' *MD 11,202'*

WELL OPERATOR: SWN PRODUCTION COMPANY, LLC	DESIGNATED AGENT: DEE SOUTHALL
ADDRESS: P.O. BOX 1300	ADDRESS: P.O. BOX 1300
CITY: JANE LEW STATE: WV ZIP CODE: 26378	CITY: JANE LEW STATE: WV ZIP CODE: 26378

<b>LEGEND:</b> ○ PROPOSED SURFACE HOLE / BOTTOM HOLE * EXISTING / PRODUCING WELLHEAD LPL * LANDING POINT LOCATION W EXISTING WATER WELL S EXISTING SPRING	<b>REVISIONS:</b> --- SURVEYED BOUNDARY --- DRILLING UNIT --- LEASE BOUNDARY --- PROPOSED PATH	DATE: 09-12-2017 DRAWN BY: R. DOERR SCALE: 1" = 2000' DRAWING NO: 050-5495 WELL LOCATION PLAT
--	--	---



# THRASHER

THE THRASHER GROUP, INC.  
600 WHITE OAKS BLVD.  
BRIDGEPORT, WV 26330  
PHONE 304-624-4108

ADJOINING OWNERS TABLE			
TRACT	SURFACE OWNER	TAX PARCEL	ACRES
A	DANIEL L. & JO ANN GILCHRIST	03-B28A-0040	3.26
B	DANIEL L. & JOANNE GILCHRIST	03-B28A-0056	5.74
C	WILLIAM L. CONLEY	03-B28B-0002	2.13
D	RICHARD A. & CINDY A. CHAMP	03-B28B-0015	2.73
E	MICHAEL E. & DOROTHY M. COX	03-B28B-0035	5.20
F	THERESA ANN KING	03-B28F-0020	3.06
G	THERESA KING	03-B28F-0021	4.39
H	MELISSA RICHARDSON	03-B28F-0022	0.76
I	BETTY J. NICHOLSON	03-B28F-0023	1.00
J	ROBERT & ELLEN STANLEY	03-B28F-0024	11.16
K	WALTER E. MARTINDILL JR.	03-B28F-0019	0.86
L	BRIAN SOLY & KELLY HORVATH	03-B28F-0026	0.84
M	THOMAS R. BLOOM	03-B28F-0027	0.86
N	TIMOTHY J. STANLEY	03-B28F-0028	1.04
O	BRIAN E. & MARANDA S. JOHNSON	03-B28F-0029	0.74
P	JAMES LANDWEHR SR.	03-B28F-0030	0.56
Q	WILLIAM GEORGE & ROSEANNE BUXTON	03-B28F-0031	0.60
R	JAMES L. & DIANNE L. STOCK	03-B28F-0032	0.82
S	MICHAEL E. & DIANE M. DIGHT	03-B28F-0033	0.37
T	DAN & DIANA PERINE	03-B28F-0035	0.50
U	CHARLIE D. & BRITNEY L. FARRIS	03-B28-0045-4	3.26
V	ROBERT JAMES & KAREN C. HERVEY	03-B28-0045-3	1.01
W	RANDY R. & PATRICIA J. GRAHAM	03-B28-0042	4.59
X	RANDY & PATRICIA GRAHAM	03-B28-0029-1	3.39
Y	RYAN S. & CAROLYN A. BOOK	03-B28-0025	1.60
Z	CHARLES L. & MADELINE MEGOWAN	03-B28-0026	1.00
AA	FRED H. & KELLIJ. WENZEL	03-B28-0027	2.40
BB	EILEEN RIDGLEY	03-B28-0029-2	3.81
CC	SHANNON L. & KAILIN RIDGLEY	03-B28-0030	0.51
DD	SHANNON & KAILIN RIDGLEY	03-B28-0031	0.72
EE	MICHAEL H. & LORANA M. WHITCO	03-B28-0032	0.58
FF	MICHAEL H. & LORANA M. WHITCO	03-B28-0033	1.00
GG	ANDREW & AMY MARLENE NICKERSON	03-B28-0035	0.85
HH	SUE E. HORNER	03-B28-0037	1.00
II	ROBERT C. STANLEY	03-B28-0038-1	2.20
JJ	DONALD A. III & BARBARA SWEARINGEN	03-B28-0038	1.02
KK	DAVID F. & ROSEANNE POSTLETHWAIT	03-B28-0041	0.50
LL	WALTER L. & ROTH A. HALL	03-B28K-0045	0.54
MM	RIKKI LEE & BRENDA SUE LONG	03-B28-0004	0.50
NN	CARL RICHARD SMITH	03-B28E-0028	0.45
OO	CARL RICHARD SMITH	03-B28E-0027	0.50
PP	HERMAN ALLEN & ANITA DAWN WILLIAMS	03-B28E-0026	0.91
QQ	KENNETH E. & SHARON WILLIAMS	03-B28A-0027	.83
RR	TERAH E. DAUGHTRY	03-B28A-0028	1.33
SS	GERALD W. SMITH	03-B28A-0029	1.26
TT	SANDRA K. BEAVER	03-B28A-0037	0.82
UU	MATTHEW JAMES RHODES	03-B28A-0038	1.51
VV	HOWARD M. & JESSIE V. COUNSELMAN	03-B28A-0007	1.95

9-00217 H6A

09/22/2017

COMPANY:  
**SWN** **SWN**  $\frac{R^+}{A} \rightarrow V^+$   
Production Company, LLC Production Company™

REVISIONS:	DATE: 09-12-2017
	SHEET 2 OF 2
	DRAWN BY: R. DOERR
	SCALE: NOT TO SCALE
	DRAWING NO: 050-5495
	WELL LOCATION PLAT

WW-6A1  
(5/13)

Operator's Well No. Russell Hervey BRK 401H

**INFORMATION SUPPLIED UNDER WEST VIRGINIA CODE  
Chapter 22, Article 6A, Section 5(a)(5)  
IN LIEU OF FILING LEASE(S) AND OTHER CONTINUING CONTRACT(S)**

Under the oath required to make the verification on page 1 of this Notice and Application, I depose and say that I am the person who signed the Notice and Application for the Applicant, and that –

- (1) the tract of land is the same tract described in this Application, partly or wholly depicted in the accompanying plat, and described in the Construction and Reclamation Plan;
- (2) the parties and recordation data (if recorded) for lease(s) or other continuing contract(s) by which the Applicant claims the right to extract, produce or market the oil or gas are as follows:

Lease Name or Number	Grantor, Lessor, etc.	Grantee, Lessee, etc.	Royalty	Book/Page
----------------------	-----------------------	-----------------------	---------	-----------

See Attached Exhibit "A"

**Acknowledgement of Possible Permitting/Approval  
In Addition to the Office of Oil and Gas**

The permit applicant for the proposed well work addressed in this application hereby acknowledges the possibility of the need for permits and/or approvals from local, state, or federal entities in addition to the DEP, Office of Oil and Gas, including but not limited to the following:

- WV Division of Water and Waste Management
- WV Division of Natural Resources WV Division of Highways
- U.S. Army Corps of Engineers
- U.S. Fish and Wildlife Service
- County Floodplain Coordinator

RECEIVED  
Office of Oil and Gas  
JUN 12 2017  
WV Department of  
Environmental Protection

The applicant further acknowledges that any Office of Oil and Gas permit in no way overrides, replaces, or nullifies the need for other permits/approvals that may be necessary and further affirms that all needed permits/approvals should be acquired from the appropriate authority before the affected activity is initiated.

Well Operator: SWN Production Company, L.L.C.  
By: *Derek Clark*  
Its: Staff Landman

EXHIBIT "A"

Attached to and made a part of the State of West Virginia Oil and Gas Permit Form, WW-6A1, by SWN Production Company, LLC., Operator  
 Russell Hervey BRK 401H  
 Brooke County, West Virginia

RECEIVED  
 Office of Oil and Gas  
 JUN 12 2017  
 WV Department of  
 Environmental Protection

600-00217

#	TMP	SURFACE OWNER	DEEDED ACREAGE	LEASE #	LESSOR	LESSEE	ROYALTY	BK/PG
1)	03-0B28-0045-0000-0000	Russell D. Hervey	37.84	731890-000	Russell D. Hervey and Lisa K. Hervey, husband and wife	Chesapeake Appalachia, L.L.C.	18.00%	17/89 30/480
2)	03-0B28-0045-0002-0000	William Judson Hervey III	111.50	732671-000	William Judson Hervey III and Theresa J. Hervey, husband and wife	Chesapeake Appalachia, L.L.C. SWN Production Company, L.L.C.	18.00%	20/439 30/480
3)	03-0B28-0043-0000-0000	Paula Baranowski, Patricia Graham, Michael Whitco, and Eileen Ridgely	87.05	Pending	Patricia Graham	SWN Production Company, L.L.C.	16.00%	33/292
				Pending	Michael Whitco	SWN Production Company, L.L.C.	16.00%	33/289
				Pending	Paula Baranowski	SWN Production Company, L.L.C.	16.00%	34/73
				Pending	Eileen Ridgely	SWN Production Company, L.L.C.	16.00%	34/79
4)	03-0B28-0029-0000-0000	Paula Baranowski, Patricia Graham, Michael Whitco, and Eileen Ridgely	58.78	Pending	Patricia Graham	SWN Production Company, L.L.C.	16.00%	33/292
				Pending	Michael Whitco	SWN Production Company, L.L.C.	16.00%	33/289
				Pending	Paula Baranowski	SWN Production Company, L.L.C.	16.00%	34/73
				Pending	Eileen Ridgely	SWN Production Company, L.L.C.	16.00%	34/79
5)	03-0B28-0044-0000-0000	Julia K. Stanley, Life Tenant, Ellen M. Stanley, Remainderman	74.88	730132-000	Robert G. Stanley and Ellen Stanley, husband and wife	Fortuna Energy, Inc. Great Lakes Energy Partners Chesapeake Appalachia, L.L.C. SWN Production Company, L.L.C.	18.00%	9/650 10/207 10/541 30/480
6)	03-0B28-0003-0001-0000	Daniel J. Stanley	2.41	746147-000	Daniel J. Stanley, a single man	SWN Production Company, L.L.C.	15.00%	32/698
7)	03-0B28-0003-0000-0000	Timothy and Allison Williams	1.33	746149-000	Timothy and Allison Williams, husband and wife	SWN Production Company, L.L.C.	15.00%	32/693
8)	03-0B28-0002-0000-0000	Calvin D. and Lynette I. Stanley	1.16	746148-000	Calvin D. Stanley and Lynette I. Stanley, husband and wife	SWN Production Company, L.L.C.	15.00%	32/688
9)	03-0B28-0001-0000-0000	Calvin D. and Lynette I. Stanley	0.80	746148-000	Calvin D. Stanley and Lynette I. Stanley, husband and wife	SWN Production Company, L.L.C.	15.00%	32/688
10)	03-0B28F-0061-0000-0000	Stanley Dewitt	8.04	732775-000	Dewitt Stanley and Nicole Maree Stanley, husband and wife	Chesapeake Appalachia, L.L.C. SWN Production Company, L.L.C.	18.00%	21/770 30/480
11)	03-0B28E-0029-0000-0000	Ohio American Energy Incorporated	66.00	730135-000	Starvaggi Industries, Incorporated	Fortuna Energy, Inc. Range Resources Appalachia, LLC Chesapeake Appalachia, L.L.C. SWN Production Company, L.L.C.	12.50%	9/532 10/226 10/541 30/480
12)	03-0B28A-0039-0000-0000	Four Swans LP	74.16	737746-000	Four Swans LP	Chesapeake Appalachia, L.L.C. SWN Production Company, L.L.C.	18.00%	23/416 30/480
13)	03-0B28A-0005-0000-0000	West Virginia Department of Transportation, Division of Highways	19.09	733069-000	West Virginia Department of Transportation, Division of Highways	Chesapeake Appalachia, L.L.C. SWN Production Company, L.L.C.	15.00%	18/723 30/480
14)	Gentee Ridge Road	West Virginia Department of Transportation, Division of Highways	1.68	Pending	West Virginia Department of Transportation, Division of Highways	SWN Production Company, L.L.C.	20.00%	33/659



SWN Production Company, LLC  
P O Box 12359  
Spring, Texas 77391-2359  
www.swn.com

May 24, 2017

Ms. Laura Adkins  
WV DEP Office of Oil & Gas  
601 57<sup>th</sup> St., SE  
Charleston, WV 25304

**RE:** SWN's proposed Russell Hervey BRK 401H in Brooke County, West Virginia, Drilling under Washington Pike & Genteel Ridge Road.

Dear Ms. Adkins:

SWN Production Company, LLC ("SWN") is applying for a drilling permit for the above referenced well. The State of West Virginia has raised some concern as to SWN's right to drill under Washington Pike & Genteel Ridge Road.. Please be advised that SWN has leased all mineral owners under said route as it relates to the above-referenced well and unit.

Thank you.

Sincerely,

Derek Clark  
Staff Landman  
SWN Production Company, LLC  
PO Box 1300  
Jane Lew, WV 26378

RECEIVED  
Office of Oil and Gas  
JUN 12 2017  
WV Department of  
Environmental Protection

$\frac{R^2}{A} \rightarrow V^+$



WW-6AC  
(1/12)

**Certification of Notice is hereby given:**

THEREFORE, I \_\_\_\_\_, have read and understand the notice requirements within West Virginia Code § 22-6A. I certify that as required under West Virginia Code § 22-6A, I have served the attached copies of the Notice Forms, identified above, to the required parties through personal service, by registered mail or by any method of delivery that requires a receipt or signature confirmation. I certify under penalty of law that I have personally examined and am familiar with the information submitted in this Notice Certification and all attachments, and that based on my inquiry of those individuals immediately responsible for obtaining the information, I believe that the information is true, accurate and complete. I am aware that there are significant penalties for submitting false information, including the possibility of fine and imprisonment.

Well Operator:	<u>SWN Production Co., LLC</u>	Address:	<u>P.O. Box 1300</u>
By:	<u>Dee Southall</u>		<u>Jane Lew, WV 26378</u>
Its:	<u>Regulatory Supervisor</u>	Facsimile:	<u>304-471-2497</u>
Telephone:	<u>832-796-1610</u>	Email:	<u>Dee_Southall@swn.com</u>

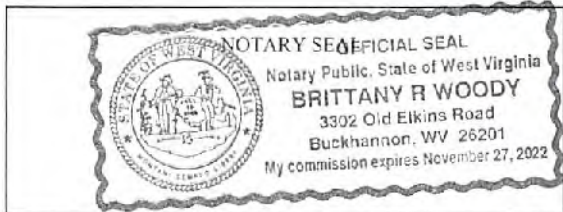

Subscribed and sworn before me this 30th day of May 2017.

Brittany R Woody Notary Public

My Commission Expires 11/27/22

**Oil and Gas Privacy Notice:**

The Office of Oil and Gas processes your personal information, such as name, address and telephone number, as part of our regulatory duties. Your personal information may be disclosed to other State agencies or third parties in the normal course of business or as needed to comply with statutory or regulatory requirements, including Freedom of Information Act requests. Our office will appropriately secure your personal information. If you have any questions about our use or your personal information, please contact DEP's Chief Privacy Officer at [depprivacyofficer@wv.gov](mailto:depprivacyofficer@wv.gov).

RECEIVED  
Office of Oil and Gas  
JUN 12 2017  
WV Department of  
Environmental Protection

STATE OF WEST VIRGINIA  
DEPARTMENT OF ENVIRONMENTAL PROTECTION, OFFICE OF OIL AND GAS  
NOTICE OF APPLICATION

Notice Time Requirement: notice shall be provided no later than the filing date of permit application.

Date of Notice: 6/12/17 Date Permit Application Filed: 6/12/17

Notice of:

- PERMIT FOR ANY WELL WORK
- CERTIFICATE OF APPROVAL FOR THE CONSTRUCTION OF AN IMPOUNDMENT OR PIT

Delivery method pursuant to West Virginia Code § 22-6A-10(b)

- PERSONAL SERVICE
- REGISTERED MAIL
- METHOD OF DELIVERY THAT REQUIRES A RECEIPT OR SIGNATURE CONFIRMATION

Pursuant to W. Va. Code § 22-6A-10(b) no later than the filing date of the application, the applicant for a permit for any well work or for a certificate of approval for the construction of an impoundment or pit as required by this article shall deliver, by personal service or by registered mail or by any method of delivery that requires a receipt or signature confirmation, copies of the application, the erosion and sediment control plan required by section seven of this article, and the well plat to each of the following persons: (1) The owners of record of the surface of the tract on which the well is or is proposed to be located; (2) The owners of record of the surface tract or tracts overlying the oil and gas leasehold being developed by the proposed well work, if the surface tract is to be used for roads or other land disturbance as described in the erosion and sediment control plan submitted pursuant to subsection (c), section seven of this article; (3) The coal owner, operator or lessee, in the event the tract of land on which the well proposed to be drilled is located [sic] is known to be underlain by one or more coal seams; (4) The owners of record of the surface tract or tracts overlying the oil and gas leasehold being developed by the proposed well work, if the surface tract is to be used for the placement, construction, enlargement, alteration, repair, removal or abandonment of any impoundment or pit as described in section nine of this article; (5) Any surface owner or water purveyor who is known to the applicant to have a water well, spring or water supply source located within one thousand five hundred feet of the center of the well pad which is used to provide water for consumption by humans or domestic animals; and (6) The operator of any natural gas storage field within which the proposed well work activity is to take place. (c)(1) If more than three tenants in common or other co-owners of interests described in subsection (b) of this section hold interests in the lands, the applicant may serve the documents required upon the person described in the records of the sheriff required to be maintained pursuant to section eight, article one, chapter eleven-a of this code. (2) Notwithstanding any provision of this article to the contrary, notice to a lien holder is not notice to a landowner, unless the lien holder is the landowner. W. Va. Code R. § 35-8-5.7.a requires, in part, that the operator shall also provide the Well Site Safety Plan ("WSSP") to the surface owner and any water purveyor or surface owner subject to notice and water testing as provided in section 15 of this rule.

Application Notice  WSSP Notice  E&S Plan Notice  Well Plat Notice is hereby provided to:

SURFACE OWNER(s)

Name: Russell D. Hervey  
Address: 200 Carol Road  
Wellsburg, WV 26070

Name: \_\_\_\_\_  
Address: \_\_\_\_\_

SURFACE OWNER(s) (Road and/or Other Disturbance)

Name: \_\_\_\_\_  
Address: \_\_\_\_\_

Name: \_\_\_\_\_  
Address: \_\_\_\_\_

SURFACE OWNER(s) (Impoundments or Pits)

Name: \_\_\_\_\_  
Address: \_\_\_\_\_

COAL OWNER OR LESSEE

Name: Starvaggi Industries  
Address: 401 Pennsylvania Ave  
Weirton, WV 26062

COAL OPERATOR

Name: \_\_\_\_\_  
Address: \_\_\_\_\_

SURFACE OWNER OF WATER WELL AND/OR WATER PURVEYOR(s)

Name: See Attachment #1  
Address: \_\_\_\_\_

OPERATOR OF ANY NATURAL GAS STORAGE FIELD

Name: \_\_\_\_\_  
Address: \_\_\_\_\_

\*Please attach additional forms if necessary

RECEIVED  
Office of Oil and Gas  
JUN 12 2017  
WV Department of  
Environmental Protection  
09/22/2017

Attachment #1

9-00217

**Russell Hervey BRK Pad - Water Purveyors w/in 1500'**

**Sources**

**Landowner**

**Address**

Russell D Hervey

200 Carol Road, Wellsburg WV 26070 1 spring

William Judson Hervey

1030 Washington Pike, Wellsburg WV 26070 1 spring

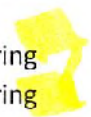

RECEIVED  
Office of Oil and Gas  
JUN 12 2017  
WV Department of  
Environmental Protection



**Notice is hereby given:**

Pursuant to West Virginia Code § 22-6A-10(b), notice is hereby given that the undersigned well operator has applied for a permit for well work or for a certificate of approval for the construction of an impoundment or pit.

**This Notice Shall Include:**

Pursuant to W. Va. Code § 22-6A-10(b), this notice shall include: (1) copies of the application; (2) the erosion and sediment control plan required by section seven of this article; and (3) the well plat.

Pursuant to W. Va. Code § 22-6A-10(f), this notice shall include: (1) a statement of the time limits for filing written comments; (2) who may file written comments; (3) the name and address of the secretary for the purpose of filing the comments and obtaining additional information; and (4) a statement that the persons may request, at the time of submitting written comments, notice of the permit decision and a list of persons qualified to test water.

Pursuant to W. Va. Code R. § 35-8-5.7.a, the operator shall provide the Well Site Safety Plan to the surface owner and any water purveyor or surface owner subject to notice and water testing as provided in section 15 of this rule.

Pursuant to W. Va. Code R. § 35-8-15.2.c, this notice shall: (1) contain a statement of the surface owner's and water purveyor's right to request sampling and analysis; (2) advise the surface owner and water purveyor of the rebuttable presumption for contamination or deprivation of a fresh water source or supply; advise the surface owner and water purveyor that refusal to allow the operator to conduct a pre-drilling water well test constitutes a method to rebut the presumption of liability; (3) advise the surface owner and water purveyor of his or her independent right to sample and analyze any water supply at his or her own expense; advise the surface owner and water purveyor whether or not the operator will utilize an independent laboratory to analyze any sample; and (4) advise the surface owner and or water purveyor that he or she can obtain from the Chief a list of water testing laboratories in the subject area capable of and qualified to test water supplies in accordance with standard acceptable methods.

Additional information related to horizontal drilling may be obtained from the Secretary, at the WV Department of Environmental Protection headquarters, located at 601 57<sup>th</sup> Street, SE, Charleston, WV 25304 (304-926-0450) or by visiting [www.dep.wv.gov/oil-and-gas/pages/default.aspx](http://www.dep.wv.gov/oil-and-gas/pages/default.aspx).

**Well Location Restrictions**

Pursuant to W. Va. Code § 22-6A-12, Wells may not be drilled within two hundred fifty feet measured horizontally from any existing water well or developed spring used for human or domestic animal consumption. The center of well pads may not be located within six hundred twenty-five feet of an occupied dwelling structure, or a building two thousand five hundred square feet or larger used to house or shelter dairy cattle or poultry husbandry. This limitation is applicable to those wells, developed springs, dwellings or agricultural buildings that existed on the date a notice to the surface owner of planned entry for surveying or staking as provided in section ten of this article or a notice of intent to drill a horizontal well as provided in subsection (b), section sixteen of this article was provided, whichever occurs first, and to any dwelling under construction prior to that date. This limitation may be waived by written consent of the surface owner transmitted to the department and recorded in the real property records maintained by the clerk of the county commission for the county in which such property is located. Furthermore, the well operator may be granted a variance by the secretary from these distance restrictions upon submission of a plan which identifies the sufficient measures, facilities or practices to be employed during well site construction, drilling and operations. The variance, if granted, shall include terms and conditions the department requires to ensure the safety and protection of affected persons and property. The terms and conditions may include insurance, bonding and indemnification, as well as technical requirements. (b) No well pad may be prepared or well drilled within one hundred feet measured horizontally from any perennial stream, natural or artificial lake, pond or reservoir, or a wetland, or within three hundred feet of a naturally reproducing trout stream. No well pad may be located within one thousand feet of a surface or ground water intake of a public water supply. The distance from the public water supply as identified by the department shall be measured as follows: (1) For a surface water intake on a lake or reservoir, the distance shall be measured from the boundary of the lake or reservoir. (2) For a surface water intake on a flowing stream, the distance shall be measured from a semicircular radius extending upstream of the surface water intake. (3) For a groundwater source, the distance shall be measured from the wellhead or spring. The department may, in its discretion, waive these distance restrictions upon submission of a plan identifying sufficient measures, facilities or practices to be employed during well site construction, drilling and operations to protect the waters of the state. A waiver, if granted, shall impose any permit conditions as the secretary considers necessary. (c) Notwithstanding the foregoing provisions of this section, nothing contained in this section prevents an operator from conducting the activities permitted or authorized by a Clean Water Act Section 404 permit or other approval from the United States Army Corps of Engineers within any waters of the state or within the restricted areas referenced in this section. (d) The well location restrictions set forth in this section shall not apply to any well on a multiple well pad if at least one of the wells was permitted prior to the effective date of this article. (e) The secretary shall, by December 31, 2012, report to the Legislature on the noise, light, dust and volatile organic compounds generated by the drilling of horizontal wells as they relate to the well location restrictions regarding occupied dwelling structures pursuant to this section. Upon a finding, if any, by the secretary that the well location restrictions regarding occupied dwelling structures are inadequate or otherwise require alteration to address the items

examined in the study required by this subsection, the secretary shall have the authority to propose for promulgation legislative rules establishing guidelines and procedures regarding reasonable levels of noise, light, dust and volatile organic compounds relating to drilling horizontal wells, including reasonable means of mitigating such factors, if necessary.

**Water Well Testing:**

Pursuant to West Virginia Code § 22-6A-10(d), notification shall be made, with respect to surface landowners identified in subsection (b) or water purveyors identified in subdivision (5), subsection (b) of this section, of the opportunity for testing their water well. The operator shall provide an analysis to such surface landowner or water purveyor at their request.

**Water Testing Laboratories:**

Pursuant to West Virginia Code § 22-6A-10(i), persons entitled to notice pursuant to subsection (b) of this section may contact the department to ascertain the names and locations of water testing laboratories in the subject area capable and qualified to test water supplies in accordance with standard accepted methods. In compiling that list of names the department shall consult with the state Bureau for Public Health and local health departments. A surface owner and water purveyor has an independent right to sample and analyze any water supply at his or her own expense. The laboratory utilized by the operator shall be approved by the agency as being certified and capable of performing sample analyses in accordance with this section.

**Rebuttable Presumption for Contamination or Deprivation of a Fresh Water Source or Supply:**

W. Va. Code § 22-6A-18 requires that (b) unless rebutted by one of the defenses established in subsection (c) of this section, in any action for contamination or deprivation of a fresh water source or supply within one thousand five hundred feet of the center of the well pad for horizontal well, there is a rebuttable presumption that the drilling and the oil or gas well or either was the proximate cause of the contamination or deprivation of the fresh water source or supply. (c) In order to rebut the presumption of liability established in subsection (b) of this section, the operator must prove by a preponderance of the evidence one of the following defenses: (1) The pollution existed prior to the drilling or alteration activity as determined by a predrilling or prealteration water well test. (2) The landowner or water purveyor refused to allow the operator access to the property to conduct a predrilling or prealteration water well test. (3) The water supply is not within one thousand five hundred feet of the well. (4) The pollution occurred more than six months after completion of drilling or alteration activities. (5) The pollution occurred as the result of some cause other than the drilling or alteration activity. (d) Any operator electing to preserve its defenses under subdivision (1), subsection (c) of this section shall retain the services of an independent certified laboratory to conduct the predrilling or prealteration water well test. A copy of the results of the test shall be submitted to the department and the surface owner or water purveyor in a manner prescribed by the secretary. (e) Any operator shall replace the water supply of an owner of interest in real property who obtains all or part of that owner's supply of water for domestic, agricultural, industrial or other legitimate use from an underground or surface source with a comparable water supply where the secretary determines that the water supply has been affected by contamination, diminution or interruption proximately caused by the oil or gas operation, unless waived in writing by that owner. (f) The secretary may order the operator conducting the oil or gas operation to: (1) Provide an emergency drinking water supply within twenty-four hours; (2) Provide temporary water supply within seventy-two hours; (3) Within thirty days begin activities to establish a permanent water supply or submit a proposal to the secretary outlining the measures and timetables to be used in establishing a permanent supply. The total time in providing a permanent water supply may not exceed two years. If the operator demonstrates that providing a permanent replacement water supply cannot be completed within two years, the secretary may extend the time frame on case-by-case basis; and (4) Pay all reasonable costs incurred by the real property owner in securing a water supply. (g) A person as described in subsection (b) of this section aggrieved under the provisions of subsections (b), (e) or (f) of this section may seek relief in court... (i) Notwithstanding the denial of the operator of responsibility for the damage to the real property owner's water supply or the status of any appeal on determination of liability for the damage to the real property owner's water supply, the operator may not discontinue providing the required water service until authorized to do so by the secretary or a court of competent jurisdiction.

**Written Comment:**

Pursuant to West Virginia Code § 22-6A-11(a), all persons described in subsection (b), section ten of this article may file written comments with the secretary as to the location or construction of the applicant's proposed well work within thirty days after the application is filed with the secretary. All persons described in West Virginia Code § 22-6A-10(b) may file written comments as to the location or construction of the applicant's proposed well work to the Secretary at:

Chief, Office of Oil and Gas  
Department of Environmental Protection  
601 57<sup>th</sup> St. SE  
Charleston, WV 25304  
(304) 926-0450

Such persons may request, at the time of submitting written comments, notice of the permit decision and a list of persons qualified to test water. **NOTE: YOU ARE NOT REQUIRED TO FILE ANY COMMENT.**

RECEIVED  
Office of Oil and Gas  
JUN 12 2017  
WV Department of  
Environmental Protection

**Time Limits and Methods for Filing Comments.**

The law requires these materials to be served on or before the date the operator files its Application. You have **THIRTY (30) DAYS** after the filing date to file your comments. Comments must be filed in person or received in the mail by the Chief's office by the time stated above. You may call the Chief's office to be sure of the date. Check with your postmaster to ensure adequate delivery time or to arrange special expedited handling. If you have been contacted by the well operator and you have signed a "voluntary statement of no objection" to the planned work described in these materials, then the permit may be issued at any time.

Pursuant to West Virginia Code § 22-6A-11(c)(2), Any objections of the affected coal operators and coal seam owners and lessees shall be addressed through the processes and procedures that exist under sections fifteen, seventeen and forty, article six of this chapter, as applicable and as incorporated into this article by section five of this article. The written comments filed by the parties entitled to notice under subdivisions (1), (2), (4), (5) and (6), subsection (b), section ten of this article shall be considered by the secretary in the permit issuance process, but the parties are not entitled to participate in the processes and proceedings that exist under sections fifteen, seventeen or forty, article six of this chapter, as applicable and as incorporated into this article by section five of this article.

**Comment Requirements**

Your comments must be in writing and include your name, address and telephone number, the well operator's name and well number and the approximate location of the proposed well site including district and county from the application. You may add other documents, such as sketches, maps or photographs to support your comments.

Disclaimer: All comments received will be placed on our web site <http://www.dep.wv.gov/oil-and-gas/Horizontal-Permits/Pages/default.aspx> and the applicant will automatically be forwarded an email notice that such comments have been submitted. The applicant will be expected to provide a response to comments submitted by any surface owner, water purveyor or natural gas storage operator noticed within the application.

**Permit Denial or Condition**

The Chief has the power to deny or condition a well work permit. Pursuant to West Virginia Code § 22-6A-8(d), the permit may not be issued or be conditioned, including conditions with respect to the location of the well and access roads prior to issuance if the director determines that:

- (1) The proposed well work will constitute a hazard to the safety of persons;
- (2) The plan for soil erosion and sediment control is not adequate or effective;
- (3) Damage would occur to publicly owned lands or resources; or
- (4) The proposed well work fails to protect fresh water sources or supplies.

A permit may also be denied under West Virginia Code § 22-6A-7(k), the secretary shall deny the issuance of a permit if the secretary determines that the applicant has committed a substantial violation of a previously issued permit for a horizontal well, including the applicable erosion and sediment control plan associated with the previously issued permit, or a substantial violation of one or more of the rules promulgated under this article, and in each instance has failed to abate or seek review of the violation within the time prescribed by the secretary pursuant to the provisions of subdivisions (1) and (2), subsection (a), section five of this article and the rules promulgated hereunder, which time may not be unreasonable.

Pursuant to West Virginia Code § 22-6A-10(g), any person entitled to submit written comments to the secretary pursuant to subsection (a), section eleven of this article, shall also be entitled to receive from the secretary a copy of the permit as issued or a copy of the order modifying or denying the permit if the person requests receipt of them as a part of the written comments submitted concerning the permit application. Such persons may request, at the time of submitting written comments, notice of the permit decision and a list of persons qualified to test water.

RECEIVED  
Office of Oil and Gas  
JUN 12 2017  
WV Department of  
Environmental Protection

WW-6A  
(8-13)

API NO. 47-9 - 00217  
OPERATOR WELL NO. Russell Hervey BRK 401H  
Well Pad Name: Russell Hervey BRK PAD

**Notice is hereby given by:**

Well Operator: SWN Production Co., LLC  
Telephone: 832-796-1610  
Email: Dae\_Southall@swn.com



Address: P.O. Box 1300  
Jane Lew, WV 26378  
Facsimile: 304-471-2497

**Oil and Gas Privacy Notice:**

The Office of Oil and Gas processes your personal information, such as name, address and telephone number, as part of our regulatory duties. Your personal information may be disclosed to other State agencies or third parties in the normal course of business or as needed to comply with statutory or regulatory requirements, including Freedom of Information Act requests. Our office will appropriately secure your personal information. If you have any questions about our use or your personal information, please contact DEP's Chief Privacy Officer at [depprivacyofficer@wv.gov](mailto:depprivacyofficer@wv.gov).

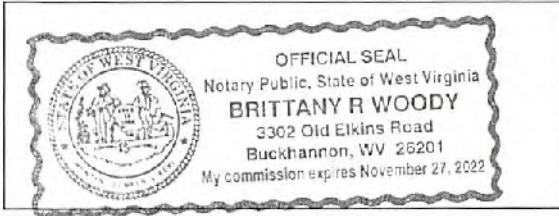

Subscribed and sworn before me this 30<sup>th</sup> day of May 2017.  
Brittany R Woody Notary Public  
My Commission Expires 11/27/22

RECEIVED  
Office of Oil and Gas  
JUN 12 2017  
WV Department of  
Environmental Protection

09/22/2017



**STATE OF WEST VIRGINIA**  
**DEPARTMENT OF ENVIRONMENTAL PROTECTION, OFFICE OF OIL AND GAS**  
**NOTICE OF PLANNED OPERATION**

**Notice Time Requirement:** notice shall be provided no later than the filing date of permit application.

**Date of Notice:** 05/24/2017      **Date Permit Application Filed:** 6/12/17

**Delivery method pursuant to West Virginia Code § 22-6A-16(c)**

- CERTIFIED MAIL                                       HAND
- RETURN RECEIPT REQUESTED                                      DELIVERY

Pursuant to W. Va. Code § 22-6A-16(c), no later than the date for filing the permit application, an operator shall, by certified mail return receipt requested or hand delivery, give the surface owner whose land will be used for the drilling of a horizontal well notice of the planned operation. The notice required by this subsection shall include: (1) A copy of this code section; (2) The information required to be provided by subsection (b), section ten of this article to a surface owner whose land will be used in conjunction with the drilling of a horizontal well; and (3) A proposed surface use and compensation agreement containing an offer of compensation for damages to the surface affected by oil and gas operations to the extent the damages are compensable under article six-b of this chapter. (d) The notices required by this section shall be given to the surface owner at the address listed in the records of the sheriff at the time of notice.

**Notice is hereby provided to the SURFACE OWNER(s)**  
(at the address listed in the records of the sheriff at the time of notice):

Name: <u>Russell D Hervey</u> ✓	Name: _____
Address: <u>200 Carol Rd</u>	Address: _____
<u>Wellsburg, WV 26070</u>	

**Notice is hereby given:**

Pursuant to West Virginia Code § 22-6A-16(c), notice is hereby given that the undersigned well operator has developed a planned operation on the surface owner's land for the purpose of drilling a horizontal well on the tract of land as follows:

State: <u>West Virginia</u>	UTM NAD 83	Easting: <u>536,115.37</u>
County: <u>Brooke</u>		Northing: <u>4,458,245.21</u>
District: <u>Buffalo</u>	Public Road Access: <u>Pierce Run Rd</u>	
Quadrangle: <u>Steubenville</u>	Generally used farm name: <u>Russell Hervey BRK</u>	
Watershed: <u>Buffalo Creek</u>		

**This Notice Shall Include:**

Pursuant to West Virginia Code § 22-6A-16(c), this notice shall include: (1) A copy of this code section; (2) The information required to be provided by **W. Va. Code § 22-6A-10(b)** to a surface owner whose land will be used in conjunction with the drilling of a horizontal well; and (3) A proposed surface use and compensation agreement containing an offer of compensation for damages to the surface affected by oil and gas operations to the extent the damages are compensable under article six-b of this chapter. Additional information related to horizontal drilling may be obtained from the Secretary, at the WV Department of Environmental Protection headquarters, located at 601 57<sup>th</sup> Street, SE, Charleston, WV 25304 (304-926-0450) or by visiting [www.dep.wv.gov/oil-and-gas/pages/default.aspx](http://www.dep.wv.gov/oil-and-gas/pages/default.aspx).

Well Operator: <u>SWN Production Company, LLC</u>	Address: <u>PO Box 1300, 179 Innovation Drive</u>
Telephone: <u>304-517-6603</u>	<u>Jane Lew, WV 26378</u>
Email: <u>Michael_Yates@SWN.com</u>	Facsimile: <u>304-684-1691</u>

**Oil and Gas Privacy Notice:**

The Office of Oil and Gas processes your personal information, such as name, address and telephone number, as part of our regulatory duties. Your personal information may be disclosed to other State agencies or third parties in the normal course of business or as needed to comply with statutory or regulatory requirements, including Freedom of Information Act requests. Our office will appropriately secure your personal information. If you have any questions about our use of your personal information, please contact DEP's Chief Privacy Officer at [depprivacyofficer@wv.gov](mailto:depprivacyofficer@wv.gov).

RECEIVED  
Office of Oil and Gas  
**JUN 12 2017**  
WV Department of  
Environmental Protection



## WEST VIRGINIA DEPARTMENT OF TRANSPORTATION

**Division of Highways**

1900 Kanawha Boulevard East • Building Five • Room 110  
Charleston, West Virginia 25305-0430 • (304) 558-3505

Jim Justice  
Governor

Thomas J. Smith, P. E.  
Secretary of Transportation/  
Commissioner of Highways

May 24, 2017

James A. Martin, Chief  
Office of Oil and Gas  
Department of Environmental Protection  
601 57<sup>th</sup> Street, SE  
Charleston, WV 25304

Subject: DOH Permit for the Russell Hervey Pad, Brooke County

Russell Hervey BRK 401H

47-009-00217

Dear Mr. Martin,

The West Virginia Division of Highways has transferred Permit #06-2012-0308 for the subject site to Southwestern Energy for access to the State Road for the well site located off of Brooke County Route 27/4 SLS.

The operator has signed an OIL AND GAS ROAD MAINTENANCE BONDING AGREEMENT and provided the required Bond. This operator is currently in compliance with the DOH OIL AND GAS POLICY dated January 3, 2012.

Very Truly Yours,

Gary K. Clayton, P.E.  
Regional Maintenance Engineer  
Central Office Oil & Gas Coordinator

Cc: Brittany Woody  
Southwestern Energy  
CH, OM, D-6  
File

RECEIVED  
Office of Oil and Gas  
JUN 12 2017  
WV Department of  
Environmental Protection

Product Name	Product Use	Chemical Name	CAS Number
EC6734A (Champion Technologies)	Biocide	Hydrogen Peroxide	7722-84-1
		Acetic Acid	64-19-7
		Peroxyacetic Acid	79-21-0
GYPTRON T-390 (Champion Technologies)	Scale Inhibitor	Methanol	67-56-1
		Nonylphenol Ethoxylate	Proprietary
Bactron K-139 (Champion Technologies)	Biocide	Glutaraldehyde	111-30-8
		Quaternary Ammonium Compounds, Benzyl-C12-16-Alkyldimethyl, Chlorides	68424-85-1
		Ethanol	64-17-5
Bactron K-219 (Champion Technologies)	Biocide	Methanol	67-56-1
		Quaternary Ammonium Compounds, Benzyl-C12-16-Alkyldimethyl, Chlorides	68424-85-1
A264 (Schlumberger)	Corrosion Inhibitor	Methanol	67-56-1
		Aliphatic Acids	Proprietary
		Prop-2-yn-1-ol	107-19-7
		Aliphatic Alcohols, Ethoxylated #1	Proprietary
Myacide GA 25 (Schlumberger)	Biocide	Water	7732-18-5
		Glutaral	111-30-8
Scale Inhibitor B317 (Schlumberger)	Scale Inhibitor	Trisodium Ortho Phosphate	7601-54-9
		Ethane-1,2-diol	107-21-1
H215 (Schlumberger)	Hydrochloric Acid	Hydrochloric Acid	7647-01-0
J218 (Schlumberger)	Breaker	Diammonium Peroxidisulphate	7727-54-0
EB-Clean* J475 (Schlumberger)	Breaker	Diammonium Peroxidisulphate	7727-54-0
Water Gelling Agent J580 (Schlumberger)	Gel	Carbohydrate Polymer	Proprietary
Friction Reducer J609W (Schlumberger)	Friction Reducer	Ammonium Sulfate	7783-20-2
		Urea	57-13-6
Crosslinker J610 (Schlumberger)	Crosslinker	Potassium Hydroxide	1310-58-3
		Aliphatic Polyol	Proprietary
Iron Stabilizer L58 (Schlumberger)	Iron Stabilizer	Sodium Erythorbate	6381-77-7
40/70-Mesh Sand S012 (Schlumberger)	Sand	Crystalline Silica	14808-60-7
Sand S100 (Schlumberger)	Sand	Crystalline Silica	14808-60-7
EC6486A (Nalco Champion)	Scale Inhibitor	Amine Triphosphate	Proprietary
		Ethylene Glycol	107-21-1
SSA-2 (Halliburton)	Sand	Crystalline Silica	14808-60-7
FR-76 (Halliburton)	Friction Reducer	Inorganic salt	64742-47-8
		Hydrotreated light petroleum distillate	
LCA-1 (Halliburton)		Hydrotreated light petroleum distillate	Proprietary
SP BREAKER (Halliburton)	Breaker	Sodium Persulfate	7775-27-1



Product Name	Product Use	Chemical Name	CAS Number
HAI-150E (Halliburton)	Corrosion Inhibitor	Methanol	NA
		Aliphatic Acids	
		Prop-2-yn-1-ol	
		Aliphatic Alcohols, Ethoxylated #1	
Diesel Fuel (Halliburton)		Diesel Fuel	68476-34-6
Hydrochloric Acid 10-30% (Halliburton)		Hydrochloric Acid	7647-01-0
WG-36 Gelling Agent (Halliburton)	Gel	Polysaccharide	9000-30-0
BC-140C (Halliburton)	Crosslinker		NA

RECEIVED  
Office of Oil and Gas  
**JUN 12 2017**  
WV Department of  
Environmental Protection

BROOKE COUNTY, WV HIGHWAY MAP



HIGHWAY MAP SCALE

ENTRANCE LOCATION

PROJECT LOCATION

# SOUTHWESTERN ENERGY

## AS-BUILT PLANS FOR THE

# RUSSELL HERVEY BRK PAD "A"

## BUFFALO DISTRICT, BROOKE COUNTY, WV

### JULY 2015



SOUTHWESTERN ENERGY  
179 Chesapeake Drive  
Jean Leas, WV 26378  
(304) 884-1610

**WVDEP OOG  
ACCEPTED AS-BUILT**

12/4/2015

SHEET INDEX

SHEET	DESCRIPTION
1	TITLE SHEET
2-3	EVACUATION ROUTE/PREVALUING WAD
4	AS-BUILT OVERVIEW
5-7	AS-BUILT ACCESS ROAD PLAN
8	AS-BUILT WELL PAD PLAN
9	AS-BUILT ACCESS ROAD PROFILES
10	AS-BUILT WELL PAD PROFILES
11	RECLAMATION PLAN
12	RECLAMATION GENERAL NOTES
13	RECLAMATION DETAILS

RUSSELL HERVEY BRK PAD "A" WELLS

EXISTING WELL 51: AP# 42-805-0014  
EXISTING WELL 52: AP# 42-805-0015

NOTES

- PORTIONS OF THE ORIGINAL AS-BUILT SURVEY OF THIS SITE PROVIDED BY BROOK BENCH/CK & ASSOCIATES, INC (DBA) TO CHESAPEAKE ENERGY IN JANUARY 2013 HAVE BEEN INCORPORATED INTO THESE PLANS. THE DBA AS-BUILT SURVEY WAS PROVIDED TO THRASHER BY SOUTHWESTERN ENERGY IN JUNE 2015 INCLUDING CONTROLS, PROPERTY LINES, ENVIRONMENTAL FEATURES, ROADS, BUILDINGS, TREE LINES, ETC.
- EXISTING ROAD EDGES, WELL PAD EDGE, GAS PRODUCTION EQUIPMENT AND ABOVE GROUND PIPING, AND PROVISIONS & SEEDING CONTROL FEATURES WERE VERIFIED AND AS-BUILT BY THRASHER JUNE 2015.
- THE COORDINATE SYSTEM USED FOR THIS PROJECT IS UTM WITH NAD83 DATUM, ZONE 17, US FOOT, CENTRAL MERIDIAN 814W.

STEVENSVILLE EAST OHIO QUAD MAP



VICINITY MAP SCALE

ENTRANCE LOCATION

PROJECT LOCATION

AS-BUILT ACCESS ROAD BEGINNING  
NAD83 Latitude = N 40,26,486.4"  
NAD83 Longitude = W 80,508,209"  
UTM 83-17 Northing = 14623476.958 ft.  
UTM 83-17 Easting = 1764042.309 ft.

AS-BUILT CENTER OF WELL PAD  
NAD83 Latitude = N 40,26,505.9"  
NAD83 Longitude = W 80,508,516"  
UTM 83-17 Northing = 14621012.380 ft.  
UTM 83-17 Easting = 1764146.157 ft.



REVISION NUMBER	REVISED SHEETS	BY	DATE	DESCRIPTION
1	1, 4-12	JW	12/03/15	ADDRESSED AS-BUILT COMMENTS PER WORKUP OFFICE OF OIL & GAS, ABOVE AS-BUILT ACCESS ROAD PROFILES, RECLAMATION PLAN, PS, SEAL AND WELL & COLLAR INFORMATION

ONE-CALL UTILITY SYSTEM CONTACT INFO



CONTRACTOR SHALL NOTIFY THE ONE-CALL SYSTEM OF THE INTENDED ACTIVATION OR DEMOLITION NOT LESS THAN FORTY-FIVE (45) HOURS, EXCLUDING SATURDAYS, SUNDAYS AND LEGAL FEDERAL OR STATE HOLIDAYS, NOR MORE THAN TEN (10) WORK DAYS PRIOR TO THE BEGINNING OF SUCH WORK.

THE INFORMATION CONTAINED HEREIN IS THE SOLE PROPERTY OF THE THRASHER GROUP, INC. REPRODUCTION OF THESE DOCUMENTS IN WHOLE OR IN PART FOR ANY REASON WITHOUT PRIOR WRITTEN PERMISSION OF THRASHER IS PROHIBITED. COPYRIGHT © 2015 THE THRASHER GROUP, INC.



THE THRASHER GROUP, INC.  
800 WHITE OAKS BOULEVARD - BRIDGEPORT, WV 26330  
PHONE (304) 624-4108 • FAX (304) 624-7031

**WVDEP OOG  
ACCEPTED AS-BUILT**  
WVA 12/14/2016

**PLAN LEGEND**

- PRO-CONSTRUCTION CONTOURS
- EXISTING ROAD
- EXISTING FIRE LINE
- EXISTING PROPERTY LINE
- EXISTING TELEPHONE LINE
- EXISTING WATER LINE
- BBA AS-BUILT 18" CASIOULET PROTECTION
- BBA AS-BUILT 18" CONTOURS
- BBA AS-BUILT PROJECT BOUNDARY
- BBA AS-BUILT WATER OF SIDE
- BBA AS-BUILT DRAIN
- BBA AS-BUILT WETLAND
- BBA AS-BUILT ELECTRIC LINE
- TTG AS-BUILT 18" CONTOURS
- TTG AS-BUILT EDGE OF PAVEMENT
- TTG AS-BUILT LOG PILE
- TTG AS-BUILT ROAD EDGE
- TTG AS-BUILT FENCE
- TTG AS-BUILT DITCH
- TTG AS-BUILT CONTAIENMENT AREA
- TTG AS-BUILT 18" FENCE
- TTG AS-BUILT TEXT
- BBA AS-BUILT TEXT

**NOTES**

1. MOUNTABLE BERM TO BE INSTALLED PRIOR TO DRILLING OF PROPOSED WELLS.

**RUSSELL HERVEY BRK PAD "A" WELLS**

WELL NAME	API NUMBER	CELLAR DIAMETER	CELLAR	CELLAR	CELLAR
AS-BUILT SH	47-209-02144	8"IT	8"IT	8"IT	CMF*
AS-BUILT BH	47-209-02133	8"IT	8"IT	8"IT	CMF*
PROPOSED WELL SH	-	8"IT	8"IT	8"IT	CMF*
PROPOSED WELL BH	-	8"IT	8"IT	8"IT	CMF*
PROPOSED WELL SH	-	8"IT	8"IT	8"IT	CMF*
PROPOSED WELL SH	-	8"IT	8"IT	8"IT	CMF*
PROPOSED WELL SH	-	8"IT	8"IT	8"IT	CMF*
PROPOSED WELL SH	-	8"IT	8"IT	8"IT	CMF*

**NOTES:**  
\*CMF = CEMENTED TO METAL WELLS

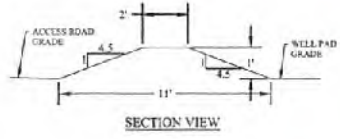
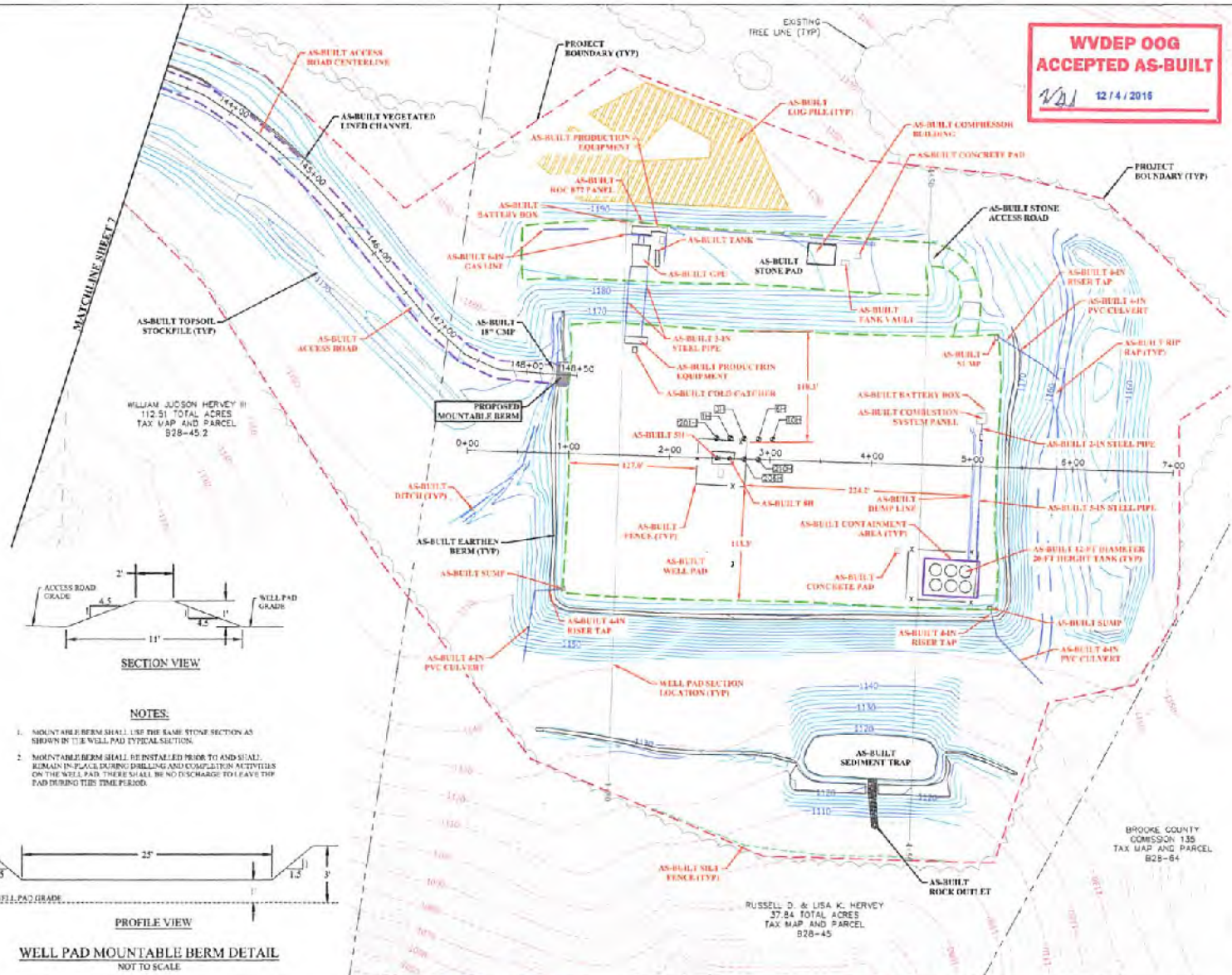

**WELL PAD MOUNTABLE BERM DETAIL**  
NOT TO SCALE

14/07/16, 10:48 AM, REV. 00  
 14/07/16, 10:50 AM, REV. 01  
 14/07/16, 10:50 AM, REV. 02  
 14/07/16, 10:50 AM, REV. 03  
 14/07/16, 10:50 AM, REV. 04  
 14/07/16, 10:50 AM, REV. 05  
 14/07/16, 10:50 AM, REV. 06  
 14/07/16, 10:50 AM, REV. 07  
 14/07/16, 10:50 AM, REV. 08  
 14/07/16, 10:50 AM, REV. 09  
 14/07/16, 10:50 AM, REV. 10  
 14/07/16, 10:50 AM, REV. 11  
 14/07/16, 10:50 AM, REV. 12  
 14/07/16, 10:50 AM, REV. 13  
 14/07/16, 10:50 AM, REV. 14  
 14/07/16, 10:50 AM, REV. 15  
 14/07/16, 10:50 AM, REV. 16  
 14/07/16, 10:50 AM, REV. 17  
 14/07/16, 10:50 AM, REV. 18  
 14/07/16, 10:50 AM, REV. 19  
 14/07/16, 10:50 AM, REV. 20  
 14/07/16, 10:50 AM, REV. 21  
 14/07/16, 10:50 AM, REV. 22  
 14/07/16, 10:50 AM, REV. 23  
 14/07/16, 10:50 AM, REV. 24  
 14/07/16, 10:50 AM, REV. 25  
 14/07/16, 10:50 AM, REV. 26  
 14/07/16, 10:50 AM, REV. 27  
 14/07/16, 10:50 AM, REV. 28  
 14/07/16, 10:50 AM, REV. 29  
 14/07/16, 10:50 AM, REV. 30  
 14/07/16, 10:50 AM, REV. 31  
 14/07/16, 10:50 AM, REV. 32  
 14/07/16, 10:50 AM, REV. 33  
 14/07/16, 10:50 AM, REV. 34  
 14/07/16, 10:50 AM, REV. 35  
 14/07/16, 10:50 AM, REV. 36  
 14/07/16, 10:50 AM, REV. 37  
 14/07/16, 10:50 AM, REV. 38  
 14/07/16, 10:50 AM, REV. 39  
 14/07/16, 10:50 AM, REV. 40  
 14/07/16, 10:50 AM, REV. 41  
 14/07/16, 10:50 AM, REV. 42  
 14/07/16, 10:50 AM, REV. 43  
 14/07/16, 10:50 AM, REV. 44  
 14/07/16, 10:50 AM, REV. 45  
 14/07/16, 10:50 AM, REV. 46  
 14/07/16, 10:50 AM, REV. 47  
 14/07/16, 10:50 AM, REV. 48  
 14/07/16, 10:50 AM, REV. 49  
 14/07/16, 10:50 AM, REV. 50  
 14/07/16, 10:50 AM, REV. 51  
 14/07/16, 10:50 AM, REV. 52  
 14/07/16, 10:50 AM, REV. 53  
 14/07/16, 10:50 AM, REV. 54  
 14/07/16, 10:50 AM, REV. 55  
 14/07/16, 10:50 AM, REV. 56  
 14/07/16, 10:50 AM, REV. 57  
 14/07/16, 10:50 AM, REV. 58  
 14/07/16, 10:50 AM, REV. 59  
 14/07/16, 10:50 AM, REV. 60  
 14/07/16, 10:50 AM, REV. 61  
 14/07/16, 10:50 AM, REV. 62  
 14/07/16, 10:50 AM, REV. 63  
 14/07/16, 10:50 AM, REV. 64  
 14/07/16, 10:50 AM, REV. 65  
 14/07/16, 10:50 AM, REV. 66  
 14/07/16, 10:50 AM, REV. 67  
 14/07/16, 10:50 AM, REV. 68  
 14/07/16, 10:50 AM, REV. 69  
 14/07/16, 10:50 AM, REV. 70  
 14/07/16, 10:50 AM, REV. 71  
 14/07/16, 10:50 AM, REV. 72  
 14/07/16, 10:50 AM, REV. 73  
 14/07/16, 10:50 AM, REV. 74  
 14/07/16, 10:50 AM, REV. 75  
 14/07/16, 10:50 AM, REV. 76  
 14/07/16, 10:50 AM, REV. 77  
 14/07/16, 10:50 AM, REV. 78  
 14/07/16, 10:50 AM, REV. 79  
 14/07/16, 10:50 AM, REV. 80  
 14/07/16, 10:50 AM, REV. 81  
 14/07/16, 10:50 AM, REV. 82  
 14/07/16, 10:50 AM, REV. 83  
 14/07/16, 10:50 AM, REV. 84  
 14/07/16, 10:50 AM, REV. 85  
 14/07/16, 10:50 AM, REV. 86  
 14/07/16, 10:50 AM, REV. 87  
 14/07/16, 10:50 AM, REV. 88  
 14/07/16, 10:50 AM, REV. 89  
 14/07/16, 10:50 AM, REV. 90  
 14/07/16, 10:50 AM, REV. 91  
 14/07/16, 10:50 AM, REV. 92  
 14/07/16, 10:50 AM, REV. 93  
 14/07/16, 10:50 AM, REV. 94  
 14/07/16, 10:50 AM, REV. 95  
 14/07/16, 10:50 AM, REV. 96  
 14/07/16, 10:50 AM, REV. 97  
 14/07/16, 10:50 AM, REV. 98  
 14/07/16, 10:50 AM, REV. 99  
 14/07/16, 10:50 AM, REV. 100



SCALE	DATE
DRAWN	DATE
CHECKED	DATE
APPROVED	DATE
SURVEY DATE	
SHEET # OF	
FIELD BOOK NO.	

**THRASHER**  
THE THRASHER GROUP, INC.  
600 WHITE OAK BOULEVARD, BROOKPORT, WV 26330  
PHONE (304) 624-8168 FAX (304) 624-1831

PHASE No.	
CONTRACT No.	
PROJECT No.	101-050-5495

**SOUTHWESTERN ENERGY**  
AS-BUILT PLANS FOR THE  
RUSSELL HERVEY BRK PAD "A"  
BROOKE COUNTY, WV  
AS-BUILT WELL PAD PLAN

SHEET No.  
**8**

9-00217

RECEIVED  
Office of Oil and Gas  
JUN 12 2017  
WV Department of  
Environmental Protection



# SOUTHWESTERN ENERGY

## AS-BUILT PLANS FOR THE RUSSELL HERVEY BRK PAD "A" BUFFALO DISTRICT, BROOKE COUNTY, WV JULY 2015



SOUTHWESTERN ENERGY  
129 Chesapeake Drive  
Jane Lee, WV 26375  
(304) 691-1610

SHEET INDEX

SHEET	DESCRIPTION
1	TITLE SHEET
2-3	EVACUATION ROUTE/PREVAILING WIND
4	AS-BUILT OVERVIEW
5-7	AS-BUILT ACCESS ROAD PLAN
8	AS-BUILT WELL PAD PLAN

**AS-BUILT ACCESS ROAD UTCHINGO**  
NAD83 Latitude = N 40° 51' 55.4"  
NAD83 Longitude = W 80° 54' 29.0"  
UTM 18-57 Easting = 1442778.355 ft.  
UTM 18-57 Northing = 4703381.592 ft.

**AS-BUILT CENTER OF WELL PAD**  
NAD83 Latitude = N 38° 52' 36.3"  
NAD83 Longitude = W 80° 55' 58.8"  
UTM 18-57 Easting = 1442192.202 ft.  
UTM 18-57 Northing = 4704463.53 ft.

- NOTES
- PORTIONS OF THE ORIGINAL AS-BUILT SURVEY OF THIS SITE PROVIDED BY BOOTH/BENCHECK & ASSOCIATES, INC. (B&A) TO CHEESAPEAKE ENERGY IN JANUARY 2011 HAS BEEN INCORPORATED INTO THESE PLANS. THE B&A AS-BUILT SURVEY WAS PROVIDED TO THRASHER BY SOUTHWESTERN ENERGY IN KING OF THE HILL INCLUDING CONTIGUOUS, PROPERTY LINES, ENVIRONMENTAL FEATURES, ROADS, BUILDINGS, TREE LINES, ETC.
  - EXISTING LAND EDGES, WELL PAD BRG, GAS PRODUCTION EQUIPMENT AND ABOVE GROUND PIPING, AND LIGNON GAS STORAGE CONTAINERS, FEATURES WERE VERIFIED AND AS-BUILT BY THRASHER, JUNE 2015.
  - THE COORDINATE SYSTEM USED FOR THIS PROJECT IS THAT WITH NAD83 DATUM, ZONE 18, US FOOT, CENTRAL MERIDIAN 11W.



*Handwritten notes:*  
BLO  
7/14/15  
BLO  
6-6-17

ONE CALL UTILITY SYSTEM CONTACT INFO

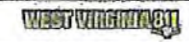

CONTRACTOR SHALL ADVISE THE ONE CALL SYSTEM OF THE PROPOSED EXCAVATION OR DISTURBANCE NOT LESS THAN FORTY-SIX (46) HOURS EXCLUDING SUNDAYS, HOLIDAYS AND LEGAL FEDERAL OR STATE HOLIDAYS, FOR MORE THAN TEN (10) WORK DAYS PRIOR TO THE BEGINNING OF SUCH WORK.

NO INFORMATION CONTAINED HEREIN IS TO BE RELEASED TO THE PUBLIC BY THE THRASHER GROUP, INC. ADAPTATION OF THIS INFORMATION TO OTHER THAN THE USE FOR WHICH IT WAS DEVELOPED IS SOLELY AT THE USER'S RISK.



THE THRASHER GROUP, INC.  
600 WHITE OAKS BOULEVARD - SPRINGFIELD, WV 26130  
PHONE (304) 624-4100 • FAX (304) 624-7623