

THRASHER

THE THRASHER GROUP, INC.
600 WHITE OAKS BLVD.
BRIDGEPORT, WV 26330
PHONE 304-624-4108

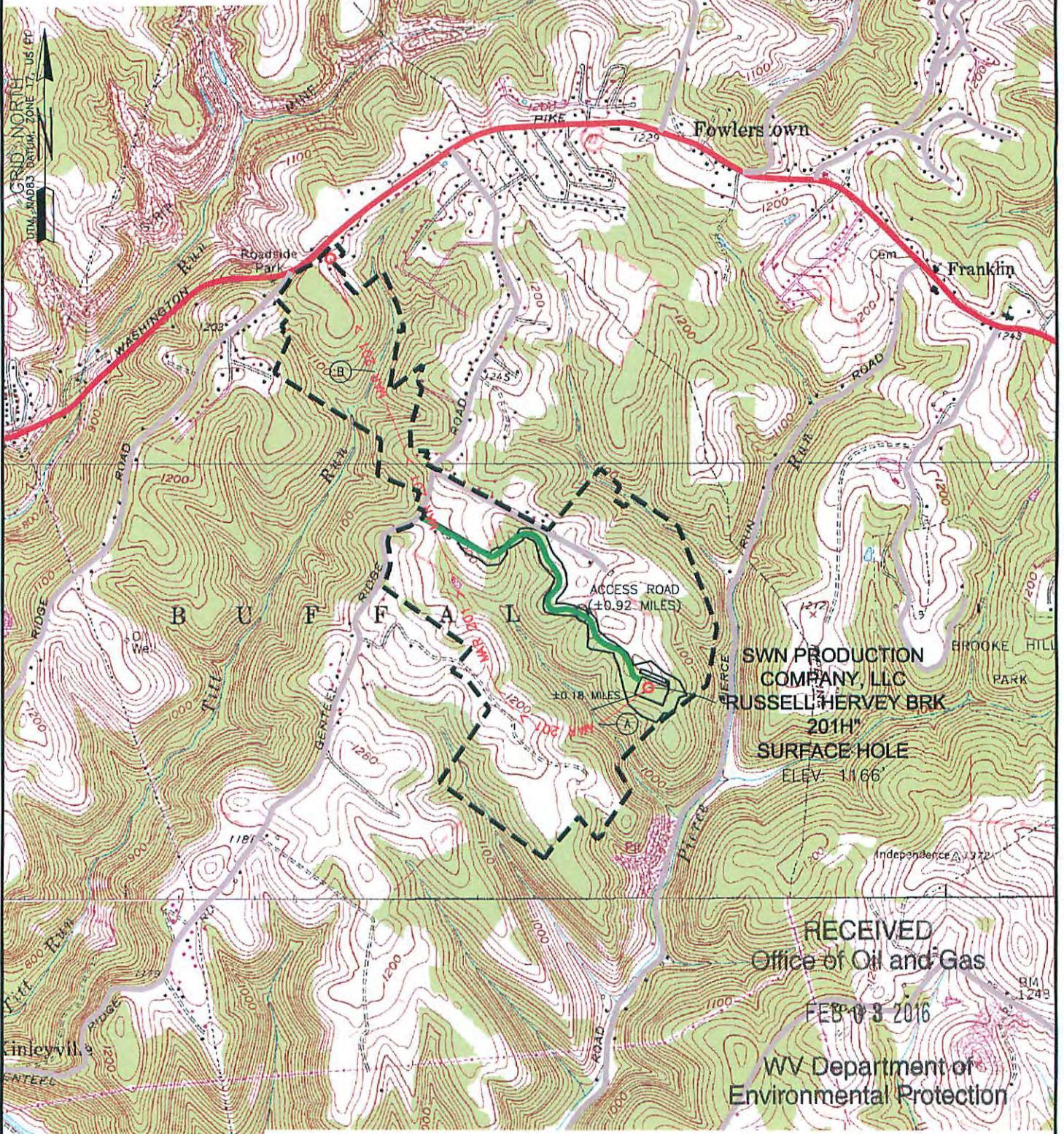

WELL: RUSSELL HERVEY BRK 201H
QUAD: STUEBENVILLE EAST, WV & BETHANY, WV



RECEIVED
Office of Oil and Gas
FEB 03 2016
WV Department of
Environmental Protection

NAME AND DISTANCE TO THE NEAREST STREAM: AN UN-NAMED TRIBUTARY TO PIERCE RUN IS LOCATED ±0.17 MILES SOUTHWEST OF THE CENTER OF THE DRILL PAD.		STREAM CROSSING COORDINATES (NAD 83): A. LAT: 40.256794° / LONG: -80.559253° B. LAT: 40.270492° / LONG: -80.570562°		COMPANY: 	
WELL RESTRICTIONS: WELL PAD, LOD, & E & S CONTROL FEATURES TO PERENNIAL STREAM, LAKE, POND, RESERVOIR OR WETLAND: >100 FEET WELL PAD, LOD, & E & S CONTROL FEATURES TO NATURALLY PRODUCING TROUT STREAM: >300 FEET WELL PAD, LOD, & E & S CONTROL FEATURES TO GROUNDWATER INTAKE OR PUBLIC WATER SUPPLY: >1000 FEET WELL SHL TO EXISTING WATER WELL OR DEVELOPED SPRING: >250 FEET CENTER OF PAD TO OCCUPIED DWELLING STRUCTURE: >625 FEET CENTER OF PAD TO AGRICULTURAL BUILDINGS LARGER THAN 2500 SQ FT: >625 FEET		OPERATOR'S RUSSELL HERVEY BRK			
FEMA FLOOD INFORMATION: NO FLOOD ZONES.		WELL #: 201H		LOCATION: BUFFALO DISTRICT, BROOKE COUNTY, WEST VIRGINIA	
LEGEND: ○ PROPOSED SURFACE HOLE / BOTTOM HOLE * EXISTING / PRODUCING WELLHEAD X ABANDONED WELL ⊗ PLUGGED & ABANDONED WELL △ CUT CONDUCTOR		○ EXISTING SPRING W EXISTING WATER WELL — ACCESS ROAD — ACCESS ROAD TO PREV. SITE — HIGHWAY/INTERSTATE — COUNTY ROAD		SURFACE HOLE LOCATION: GEOGRAPHIC (NAD83): LATITUDE: 40.258178° LONGITUDE: -80.556697°	
		BOTTOM HOLE LOCATION: GEOGRAPHIC (NAD83): LATITUDE: 40.274940° LONGITUDE: -80.572759°		02/26/2016	
REVISIONS:		DATE: 01-29-2016		DRAWN BY: E. LYTLE SCALE: 1" = 2000' DRAWING NO: 050-5495 TOPOGRAPHIC MAP	