

FILE #: **087569015**

DRAWING #: **087569015-SV-PLAT**

SCALE: **1" = 1,400'**

MINIMUM DEGREE OF ACCURACY: **1/200**

PROVEN SOURCE OF ELEVATION: **SUBMETER MAPPING SURVEY GPS**

I, THE UNDERSIGNED, HEREBY CERTIFY THAT THIS PLAT IS CORRECT TO THE BEST OF MY KNOWLEDGE AND BELIEF AND SHOWS ALL THE INFORMATION REQUIRED BY LAW AND THE RULES ISSUED AND PRESCRIBED BY THE DEPARTMENT OF ENVIRONMENTAL PROTECTION.

SIGNED: *[Signature]*

R.P.E.: \_\_\_\_\_ L.L.S.: **2241**



(+) DENOTES LOCATION OF WELL ON UNITED STATES TOPOGRAPHIC MAPS WVDEP

**OFFICE OF OIL & GAS**  
601 57TH STREET  
CHARLESTON, WV 25304

WELL TYPE:  OIL  GAS  WASTE DISPOSAL  LIQUID INJECTION  PRODUCTION  STORAGE  DEEP  SHALLOW

WATERSHED: **UPPER OHIO SOUTH**

COUNTY/DISTRICT: **BROOKE/ BUFFALO**

SURFACE OWNER: **GREATHOUSE, LINDA REEVES**

OIL & GAS ROYALTY OWNER: **GREATHOUSE, LINDA REEVES**

CONVERT  DRILL DEEPER  REDRILL  FRACTURE OR STIMULATE  PERFORATE NEW FORMATION  PLUG & ABANDON

DRILL  PLUG OFF OLD FORMATION  CLEAN OUT & REPLUG  OTHER CHANGE  (SPECIFY): \_\_\_\_\_

TARGET FORMATION: **MARCELLUS**

WELL OPERATOR: **SWN PRODUCTION COMPANY, LLC**

ADDRESS: **P.O. BOX 1300**

CITY: **JANE LEW** STATE: **WV** ZIP CODE: **26378**

DATE: **JUNE 26, 2015**

OPERATOR'S WELL #: **LINDA GREATHOUSE BRK 205H**

API WELL #: **47 09 00156**

STATE: \_\_\_\_\_ COUNTY: \_\_\_\_\_ PERMIT: \_\_\_\_\_

ELEVATION: **1,138'**

QUADRANGLE: **BETHANY, WV**

ACREAGE: **322.84±**

ACREAGE: **864.91±**

ESTIMATED DEPTH: **TVD: 5,875' TMD: 13,974'**

DESIGNATED AGENT: **DEE SOUTHALL**

ADDRESS: **P.O. BOX 1300**

CITY: **JANE LEW** STATE: **WV** ZIP CODE: **26378**



07/24/2015

WELL: LINDA GREATHOUSE 205H  
 QUAD: BETHANY, WV

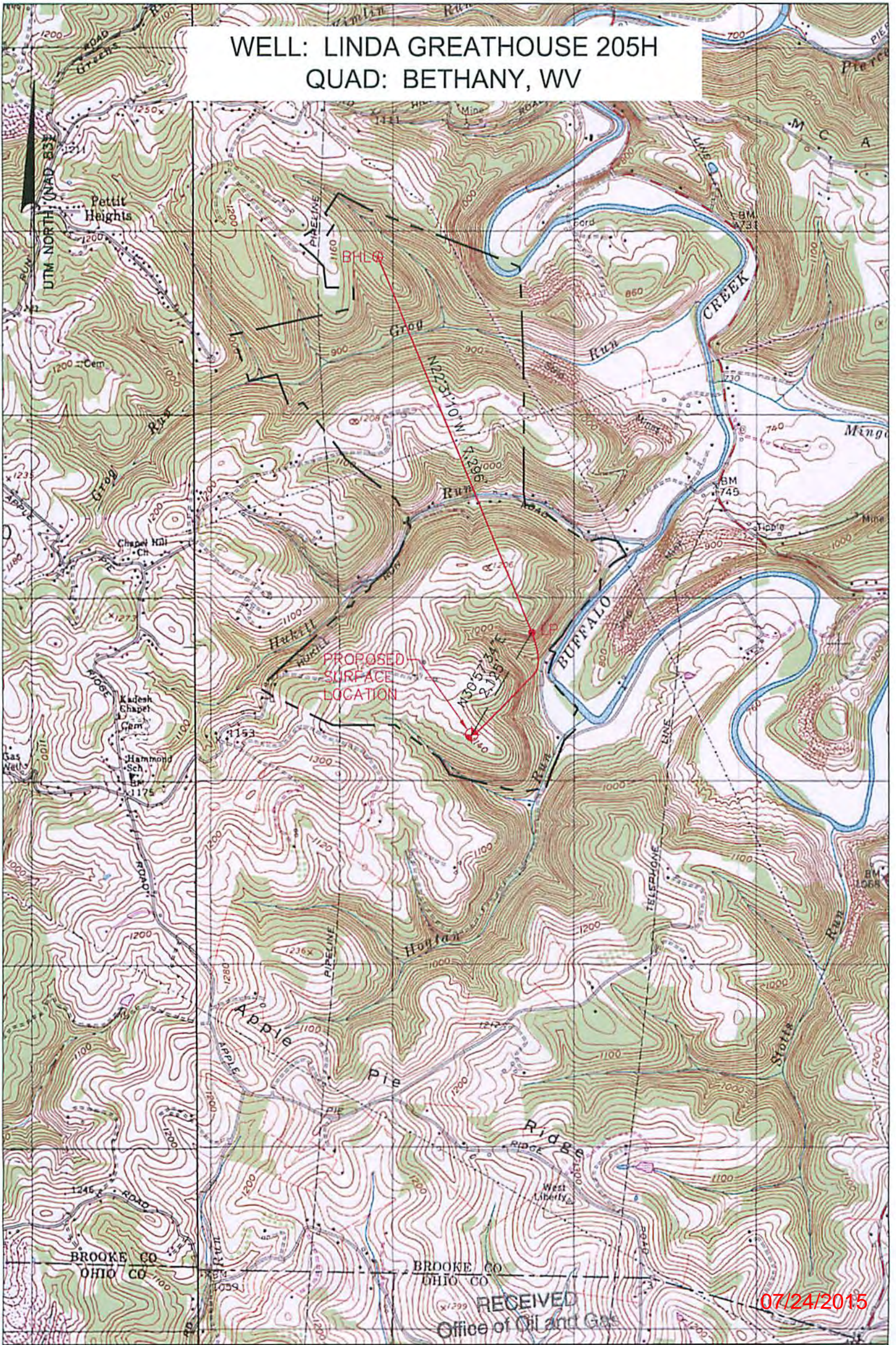

RECEIVED  
 Office of Oil and Gas

07/24/2015

NOTE:  
 THE PURPOSE OF THIS PLAT IS FOR THE LOCATION OF PROPOSED GAS  
 WELLS AND DOES NOT REPRESENT A CLOSED BOUNDARY SURVEY.  
 PROPERTY LINES AND OWNERS WERE OBTAINED FROM VARIOUS FIELD  
 EVIDENCE, TAX RECORDS AND AERIAL MAPPING.

JUL 17 2015

LEGEND  

 PROPOSED GAS WELL  
 PROPOSED BORE  
 EXTERNAL LEASE LINE

Applicant / Well Operator Name SWN PRODUCTION COMPANY, LLC	Well Name LINDA GREATHOUSE BRK	Well # 205H	Serial #
Address PO BOX 1300 JANE LEW, WV 26378	County - Code BROOKE - 009	District BUFFALO	
Surface Landowner / Lessor LINDA GREATHOUSE	USGS 71/2 Quadrangle Map Name BETHANY, W.V.A.		

WV Department of Environmental Protection