

7132

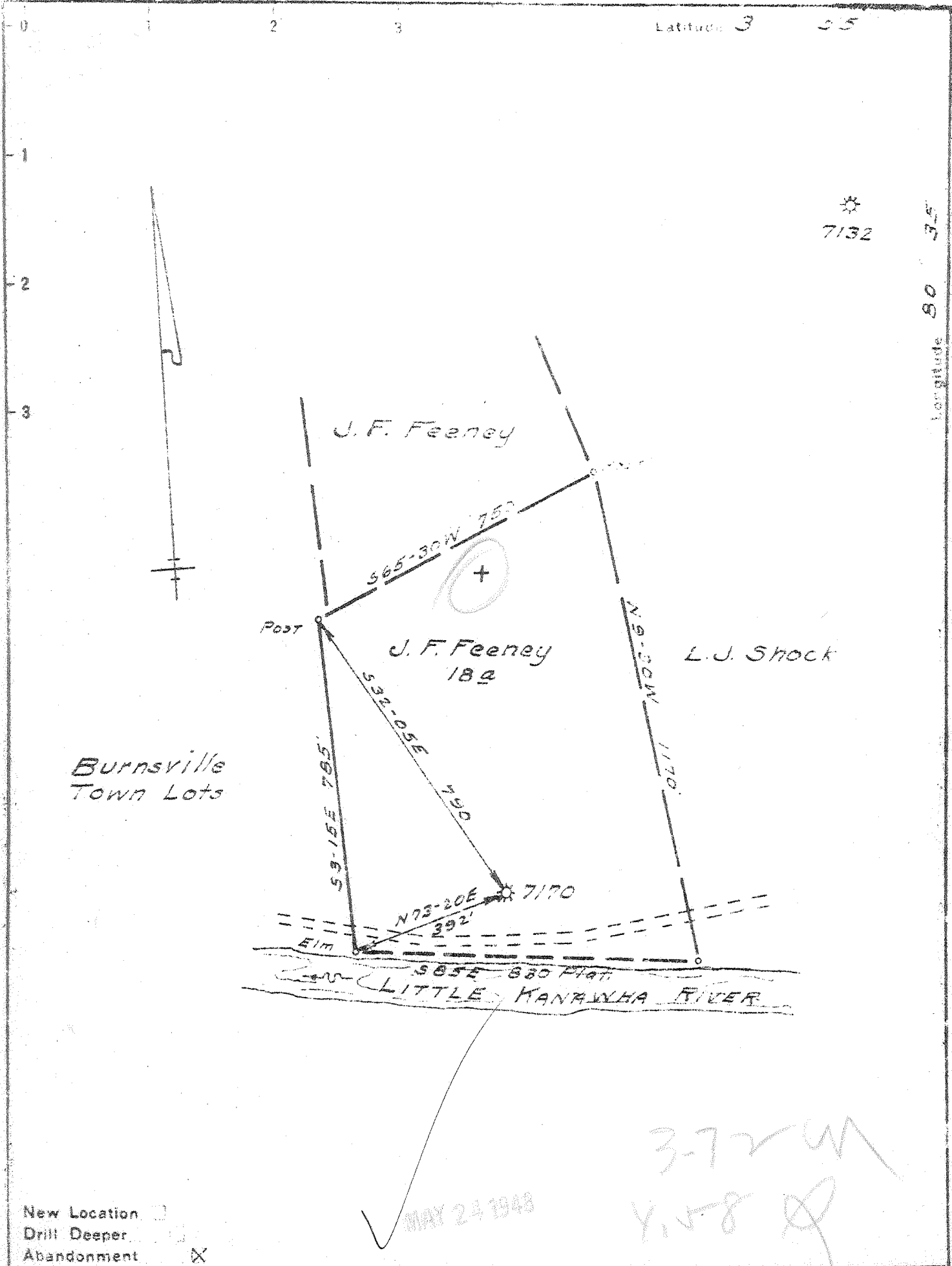

Burnsville Town Lots

L. J. Shock

J. F. Feeney 18a

J. F. Feeney

New Location

Drill Deeper

Abandonment

MAY 24 1948

3-72 W
Y. 58

Company Pittsburgh & W. Va. Gas Co.

Address Clarksburg, W. Va.

Farm J. F. Feeney

Tract _____ Acres 18 Lease No. 14738

Well (Farm) No. 1 Serial No. 7170

Elevation (Spirit Level) 693 VA.

Quadrangle Burnsville SW 22

County Braxton District Salt Lick

Engineer Jameth Jeffries

Engineer's Registration No. 1084

File No. D-32/107 Drawing No. _____

Date 5-7-48 Scale 1" = 300'

STATE OF WEST VIRGINIA
DEPARTMENT OF MINES
OIL AND GAS DIVISION
CHARLESTON

WELL LOCATION MAP
FILE NO. BRAX-66-A

+ Denotes location of well on United States Topographic Maps, scale 1 to 62,500, latitude and longitude lines being represented by border lines as shown.

- Denotes one inch spaces on border line of original tracing.



STATE OF WEST VIRGINIA
DEPARTMENT OF MINES
OIL AND GAS DIVISION

99

WELL RECORD

"GAS"

Oil or Gas Well

(KIND)

Permit No. 66-A
Company Pittsburgh & West Va Gas Company.
Address Clarksburg, West Va.
Farm J. F. Feensy Acres 18
Location (waters) Burnsville S/W. 2-2
Well No. 7170 Elev. 393' EA
District Salt Lick County Braxton
The surface of tract is owned in fee by Dudley Goodrich
Address Burnsville, W.Va.
Mineral rights are owned by W. E. Harple
Address Burnsville, W.Va.
Drilling commenced July 19th, 1916
Drilling completed August 30th, 1916
Date Shot _____ From _____ To _____
With _____
Open Flow _____ /10ths Water in _____ Inch
_____ /10ths Merc. in _____ Inch
Volume _____ Cu. Ft.
Rock Pressure _____ lbs. _____ hrs.
Oil _____ bbls., 1st 24 hrs.
Fresh water _____ feet _____ feet
Salt water _____ feet _____ feet

Casing and Tubing	Used in Drilling	Left in Well	Packers
Size			Kind of Packer
16			
13			
10	143'	143'	Size of
8 1/4	712'	712'	
6 5/8	1659'	1659'	Depth set
5 3/16			
3			Perf. top
2			Perf. bottom
Liners Used			Perf. top
			Perf. bottom

CASING CEMENTED _____ SIZE _____ No. Ft. _____ Date _____
COAL WAS ENCOUNTERED AT _____ FEET _____ INCHES
_____ FEET _____ INCHES _____ FEET _____ INCHES
_____ FEET _____ INCHES _____ FEET _____ INCHES

Formation	Color	Hard or Soft	Top	Bottom	Oil, Gas or Water	Depth Found	Remarks
Clay	Dark	Soft	0	25			
Slate	White	"	25	90			
Red Rock	Red		90	100			
Clay	White	Hard	100	120			
Slate	"	Soft	120	285			
Sand	"	Hard	285	370			
Slate	Dark	Soft	370	430			
Clay	"	Hard	430	470			
Slate	Light	Soft	470	595			
Sand	White	Hard	595	755	Water	700'	
Slate-Shell		Light	755	965			
Sand	White	Hard	965	1015			
Clay	Black	"	1015	1100			
Sand	"	"	1100	1123			
Slate&Shells		Dark	1123	1193			
Sand	White	Hard	1193	1215			
Slate&Shells		Dark	1215	1385			
Sand	White	Hard	1385	1458			
Clay	"	"	1458	1480			
Slate	"	Soft	1480	1488			
Red Rock	Red	"	1488	1523			
Clay	White	Hard	1523	1543			
Slate	"	Soft	1543	1571			
Clay	Dark	Hard	1571	1600			
Pencil Cave	"	Soft	1600	1620			
Big Clay	Light	Hard	1620	1710			
Big Injun	"	"	1710	1858	Gas	1771'	
Slate&Shells	Dark		1858	2190			
Sand	Light	Soft	2190	2198	Gas	2191'	
Slate	Dark	"	2198	2213			
Sand	Light	Hard	2213	2223			
Slate&Shells			2223	2240			
Total Depth				2240			

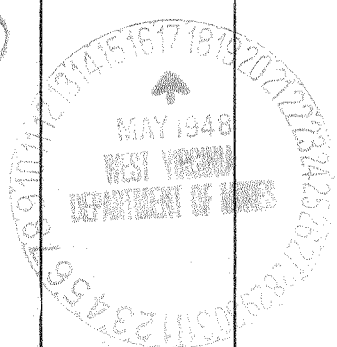

COMPANY

Aug 4-16-48
Checked

Record of Well No. 7170 Located on F. Feeney Farm June-2-17. 19
 Salt Lick District Braxton County West Va. State
 Division K District No. 13 Drilled under Well Order 944
 Rig built by Jno Craig Began July 1917 Completed July 17. 19
 Well drilled by W.M. Barnhart Began 7-16th 19 17 Completed 8-30th. 17 19
 Depth of Well 2240 feet Slate Size of Hole 6-5/8" Producing Gas
 Elev: 893

CASED WITH

REMARKS

AMOUNT	SIZE	KIND
16'	18"	Wood
143'	10"	Casg
712'	8 1/2"	Casg
1659'	6 1/2"	Casg
2240'	3"	Tabg

Pulled 123' 20' previously, pulled. All out
 Pulled 712' All out
 B.H.P. Pulled 1553' Left in 106'
 6-5/8" X 3" Anc Pack. Pulled 2240' All out

COAL VEINS

FORMATIONS

NAME	TOP	BOTTOM	OIL	GAS	WATER	REMARKS
Big Lime	1620	1710				
Big Injun	1710	1858				
Gordon Stray	2190	2198		2191		20/10 W"3"
Gordon Sand	2213	2223				424 Mcf

Plugged 10-4-48 to 10-8-48
 Cement 2240-1690
 Cement 1690-1670
 Cement 1670-1100
 Cement 1100-1070
 Cement 1070-740
 Cement 740-730
 Cement 730-170
 Cement 170-160
 Cement 160-5
 Cement 5-Surface

FIRST PRESSURE TEST IN 6-5/8" CASING

REMARKS

30 Sec.	5	lbs.
1 Min.	10	"
2 "	18	25/32 "
5 "	40	"
10 "	70	"
15 "	102	"
30 "	135	"

Rock Pressure 500# " in 24 Hrs

Taken Aug 30th 1917

By F.W.Lemley

WELL TUBED AND PACKED Sept 1st 19 17

VIZ:- ~~112 Jts 2240' 5" Tubg~~
~~6-5/8" X 3" Anchor Packer~~
~~22 Jts 431' Anchor.~~

2240'
431'
1809' set packer

Add out

FIRST PRESSURE TEST IN 3" TUBING

REMARKS

30 Sec.	12	lbs.
1 Min.	25	"
2 "	45	60/77 "
5 "	95	"
10 "	175	"
15 "	290	"
30 "		"

Rock Pressure 574# " in 24 Hrs

Taken Sept 1st 1917

By F.W.Lemley

MATERIAL FOR THIS WELL RECEIVED FROM FOLLOWING SOURCES:

1-Old Rig Timbers, Irons, And Lumber from Riffle No, 7109
5294' New Lumber from Davis-Bakin Lbr Company.

NAME	TOP	BOTTOM	OIL	GAS	WATER	REMARKS
Clay	00	25				
Slate	25	90				
Red Rock	90	100				
Lime	100	120				
Slate	120	285				
Sand	285	370				
Slate	370	430				
Lime	430	470				
Slate	470	595				
Sand	595	755				
Slate	755	965				
Sand	965	1015				
Lime	1015	1100				
Sand	1100	1123				
Slate	1123	1193				
Sand	1193	1215				
Slate	1215	1385				
Sand	1385	1458				
Lime	1458	1480				
Slate	1480	1488				
Red Rock	1488	1523				
Lime	1523	1543				
Slate	1543	1571				
Lime	1571	1600				
Slate	1600	1620				
Lime	1620	1710				
Sand	1710	1858		1771		shew
Slate & Shells	1858	2190				
Gorden stray	2190	2198		2191		
Slate	2198	2213				
Gorden Sand	2213	2223				
Slate & Shels	2223	2240 T.D.				