

**WELL No. 8412  
47-007-01912**

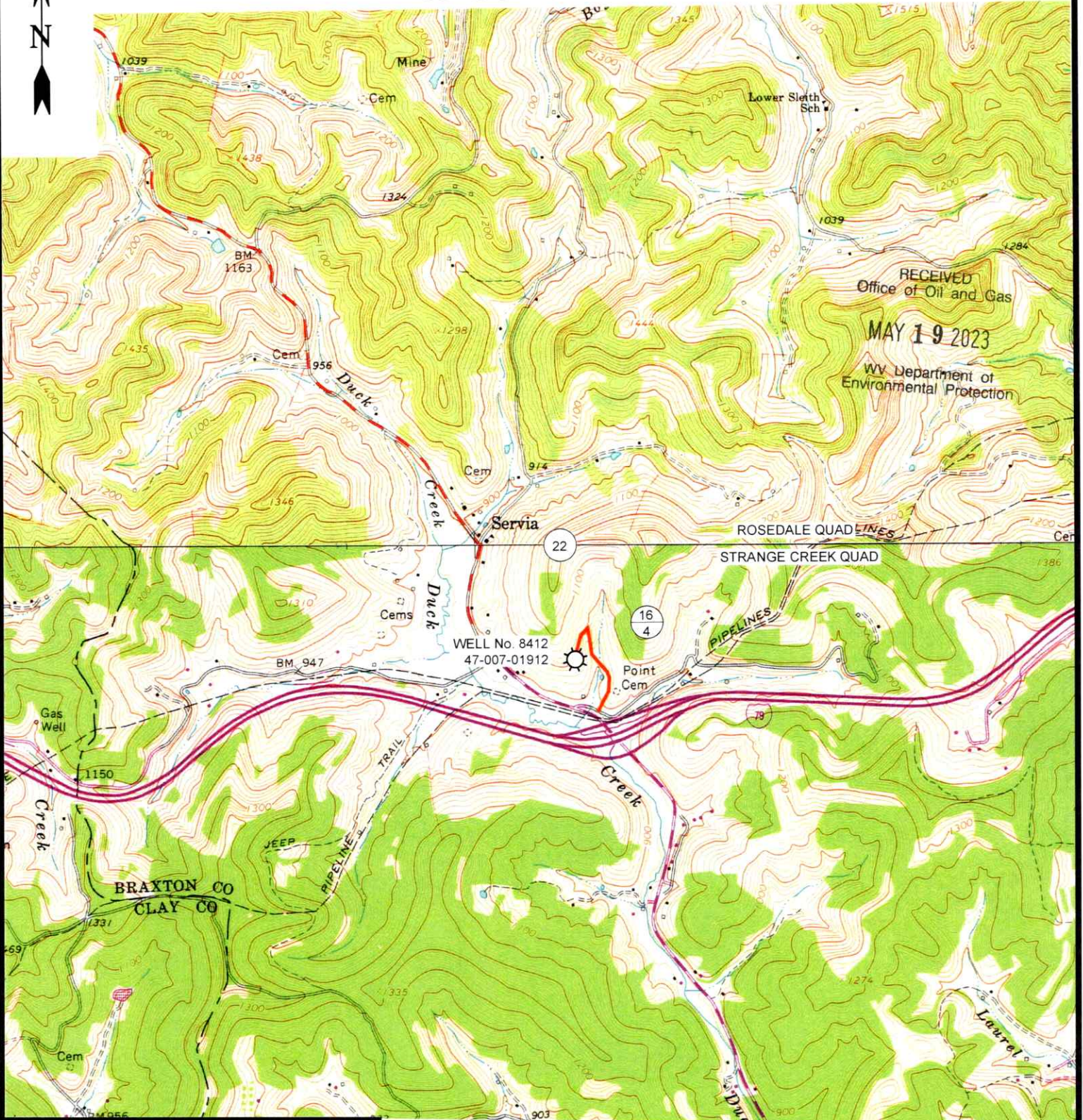

12 Vanhorn Drive | P.O. Box 150 | Glenville, WV 26351 | 304.462.5634  
1412 Kanawha Boulevard, East | Charleston, WV 25301 | 304.346.3952  
254 East Beckley Bypass | Beckley, WV 25801 | 304.255.5296  
slswv.com

**STRANGE CREEK 7.5' USGS QUAD**

**SCALE: 1"=2000'**

0'                      2000'                      4000'



<b>DRAWN BY</b> GF	<b>FILE NO.</b> 9396	<b>DATE</b> 5-9-23	<b>CADD FILE:</b> 9396-SURV-TOPO-ROO- GF-050923.DWG
-----------------------	-------------------------	-----------------------	---

06/16/2023

**RAYMOND NOTTINGHAM LEASE**  
130.5 ACRES  
WELL NO. 8412  
47-007-01912

NAD'83 GEO LAT-(N) 38.620476 LONG-(W) 80.952964  
NAD'83 UTM (M) N. 4,274,863 E. 504,095

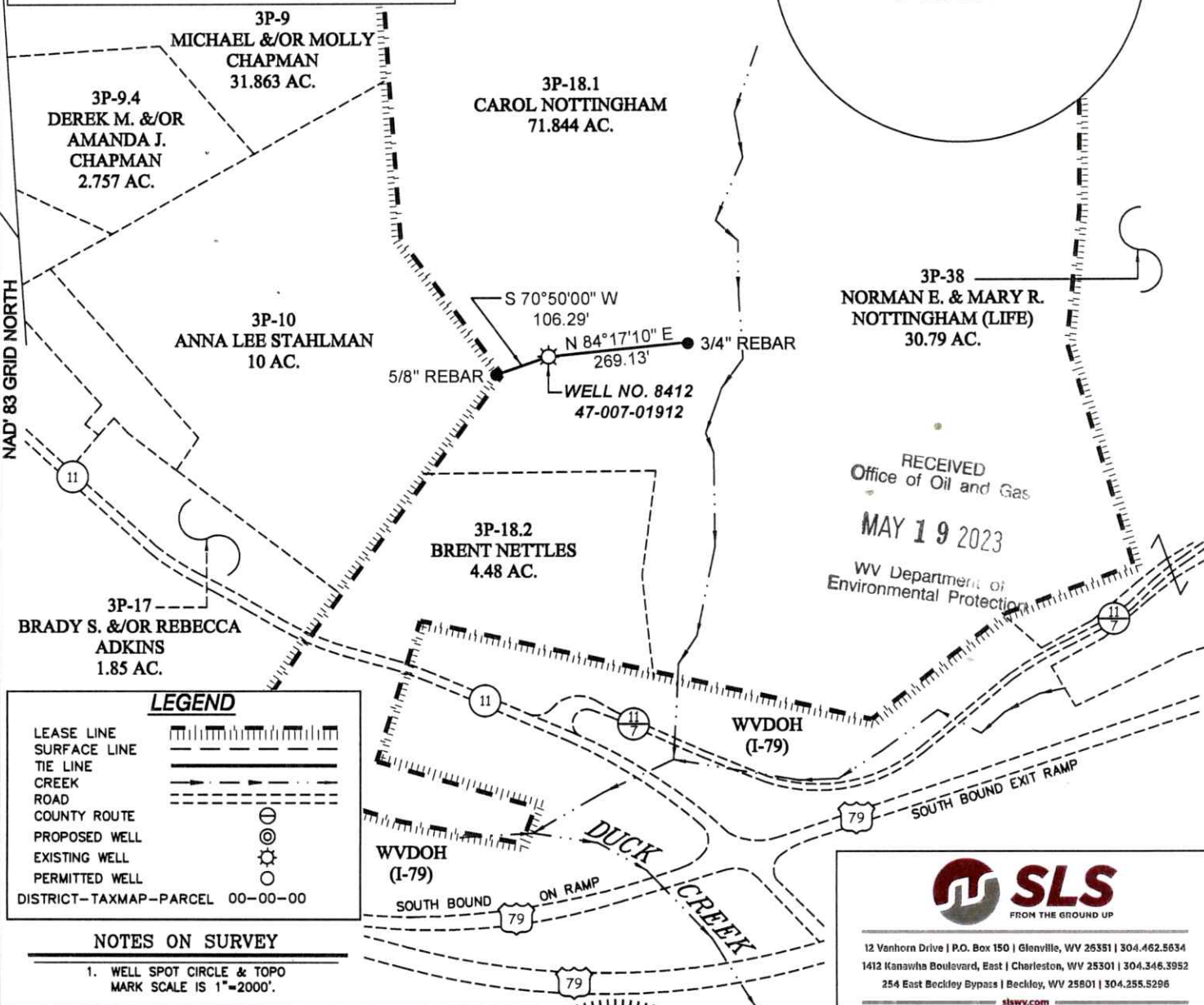
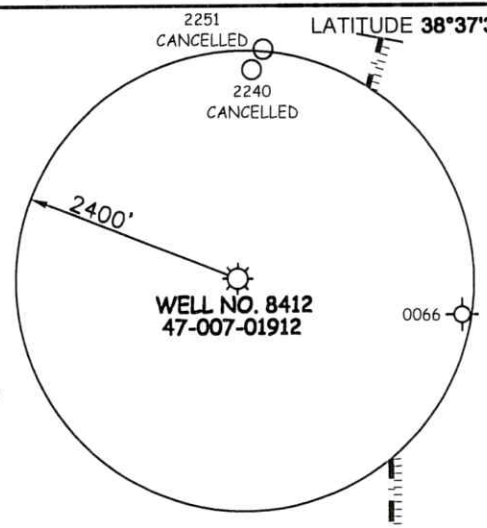

RECEIVED  
Office of Oil and Gas  
MAY 19 2023  
WV Department of  
Environmental Protection

**LEGEND**

- LEASE LINE [Symbol]
- SURFACE LINE [Symbol]
- TIE LINE [Symbol]
- CREEK [Symbol]
- ROAD [Symbol]
- COUNTY ROUTE [Symbol]
- PROPOSED WELL [Symbol]
- EXISTING WELL [Symbol]
- PERMITTED WELL [Symbol]
- DISTRICT-TAXMAP-PARCEL 00-00-00 [Symbol]

**NOTES ON SURVEY**

1. WELL SPOT CIRCLE & TOPO MARK SCALE IS 1"=2000'.

**SLS**  
FROM THE GROUND UP

12 Vanhorn Drive | P.O. Box 150 | Glenville, WV 26351 | 304.462.5634  
1412 Kanawha Boulevard, East | Charleston, WV 25301 | 304.346.3952  
254 East Beckley Bypass | Beckley, WV 25601 | 304.255.5296  
slsvv.com

I THE UNDERSIGNED, HEREBY CERTIFY THAT THIS PLAT IS CORRECT TO THE BEST OF MY KNOWLEDGE AND BELIEF AND SHOWS ALL THE INFORMATION REQUIRED BY LAW AND THE REGULATIONS ISSUED AND PRESCRIBED BY THE DIVISION OF ENVIRONMENTAL PROTECTION.



P.S. 677 *Gregory A. Smith*

(+) DENOTES LOCATION OF WELL ON UNITED STATES TOPOGRAPHIC MAPS.

DATE MAY 05, 2023

REVISED \_\_\_\_\_, 20\_\_\_\_

OPERATORS WELL NO. 8412

API WELL NO. 47 - 007 - 01912-P

STATE COUNTY PERMIT

MINIMUM DEGREE OF ACCURACY 1 / 200 FILE NO. 9396-SURV-4708510459-JM-R00-230505.dwg

HORIZONTAL & VERTICAL CONTROL DETERMINED BY DGPS (SUBMETER MAPPING GRADE TIE TO CORS NETWORK) SCALE 1" = 300'

STATE OF WEST VIRGINIA  
DIVISION OF ENVIRONMENTAL PROTECTION  
OFFICE OF OIL AND GAS

WELL TYPE: OIL  GAS  LIQUID INJECTION  WASTE DISPOSAL  IF "GAS" PRODUCTION  STORAGE  DEEP  SHALLOW

LOCATION: ELEVATION 1004' WATERSHED TRIBUTARY OF DUCK CREEK

DISTRICT BIRCH COUNTY BRAXTON QUADRANGLE STRANGE CREEK 7.5'

SURFACE OWNER CAROL NOTTINGHAM ACREAGE 76.323±

ROYALTY OWNER ANNA LEE STAHLMAN, ET AL ACREAGE 130.5±

PROPOSED WORK: DRILL  CONVERT  DRILL DEEPER  REDRILL  FRACTURE OR STIMULATE  PLUG OFF OLD FORMATION  PERFORATE NEW FORMATION  PLUG AND ABANDON  CLEAN OUT AND REPLUG  OTHER

PHYSICAL CHANGE IN WELL (SPECIFY) \_\_\_\_\_ TARGET FORMATION MARCELLUS

ESTIMATED DEPTH 4596'

WELL OPERATOR UNKNOWN WVDEP PAID PLUGGING CONTRACT DESIGNATED AGENT JASON HARMON, WVDEP

ADDRESS 601 57TH STREET ADDRESS 601 57TH STREET

CHARLESTON, WV 25304 (WVDEP) CHARLESTON, WV 25304