

WW-7
8-30-06



West Virginia Department of Environmental Protection
Office of Oil and Gas

WELL LOCATION FORM: GPS

API: 47-007-01733 WELL NO.: 3-S-245
 FARM NAME: Duffield, Lovey
 RESPONSIBLE PARTY NAME: Mike Ross
 COUNTY: Braxton DISTRICT: Birch
 QUADRANGLE: Rosedale
 SURFACE OWNER: Roger White &/or Cheryl
 ROYALTY OWNER: Anna J. Williams Et. AL.
 UTM GPS NORTHING: 4277823.6
 UTM GPS EASTING: 507387.8 GPS ELEVATION: 966

The Responsible Party named above has chosen to submit GPS coordinates in lieu of preparing a new well location plat for a plugging permit or assigned API number on the above well. The Office of Oil and Gas will not accept GPS coordinates that do not meet the following requirements:

1. Datum: NAD 1983, Zone: 17 North, Coordinate Units: meters, Altitude: height above mean sea level (MSL) – meters.
2. Accuracy to Datum – 3.05 meters
3. Data Collection Method:

Survey grade GPS ____ : Post Processed Differential ____
 Real-Time Differential ____

Mapping Grade GPS ____ : Post Processed Differential ____
 Real-Time Differential ____

4. **Letter size copy of the topography map showing the well location.**

I the undersigned, hereby certify this data is correct to the best of my knowledge and belief and shows all the information required by law and the regulations issued and prescribed by the Office of Oil and Gas.

Mike Ross
Signature

President
Title

April 1, 2014
Date

701733P

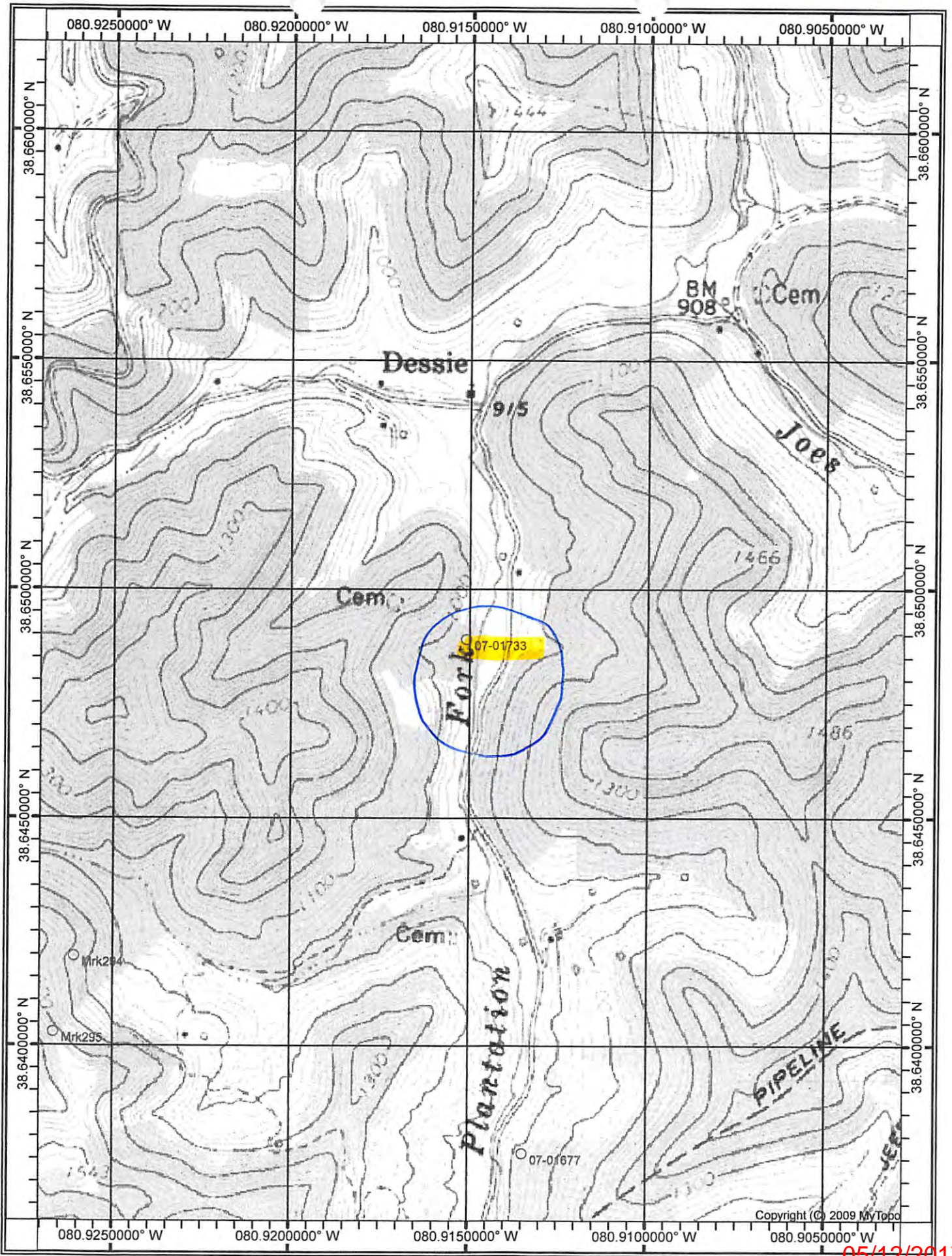

Copyright (C) 2009 MyTopo

05/12/2017