

WW-7
8-30-06



West Virginia Department of Environmental Protection
Office of Oil and Gas

WELL LOCATION FORM: GPS

API: 47-007-01557 WELL NO.: 1-S-48

FARM NAME: Mollohan

RESPONSIBLE PARTY NAME: Mike Ross

COUNTY: Braxton DISTRICT: Birch

QUADRANGLE: Gassaway

SURFACE OWNER: Don C. Mollohan &/or Pamela

ROYALTY OWNER: Don C. Mollohan &/or Pamela

UTM GPS NORTHING: 4276951.8

UTM GPS EASTING: 502344.4 GPS ELEVATION: 1280

The Responsible Party named above has chosen to submit GPS coordinates in lieu of preparing a new well location plat for a plugging permit or assigned API number on the above well. The Office of Oil and Gas will not accept GPS coordinates that do not meet the following requirements:

1. Datum: NAD 1983, Zone: 17 North, Coordinate Units: meters, Altitude: height above mean sea level (MSL) – meters.
2. Accuracy to Datum – 3.05 meters
3. Data Collection Method:

Survey grade GPS ____ : Post Processed Differential ____
Real-Time Differential ____

Mapping Grade GPS ____ : Post Processed Differential ____
Real-Time Differential ____

4. **Letter size copy of the topography map showing the well location.**

I the undersigned, hereby certify this data is correct to the best of my knowledge and belief and shows all the information required by law and the regulations issued and prescribed by the Office of Oil and Gas.

Mike Ross
Signature

President
Title

April 1, 2014
Date

701557P

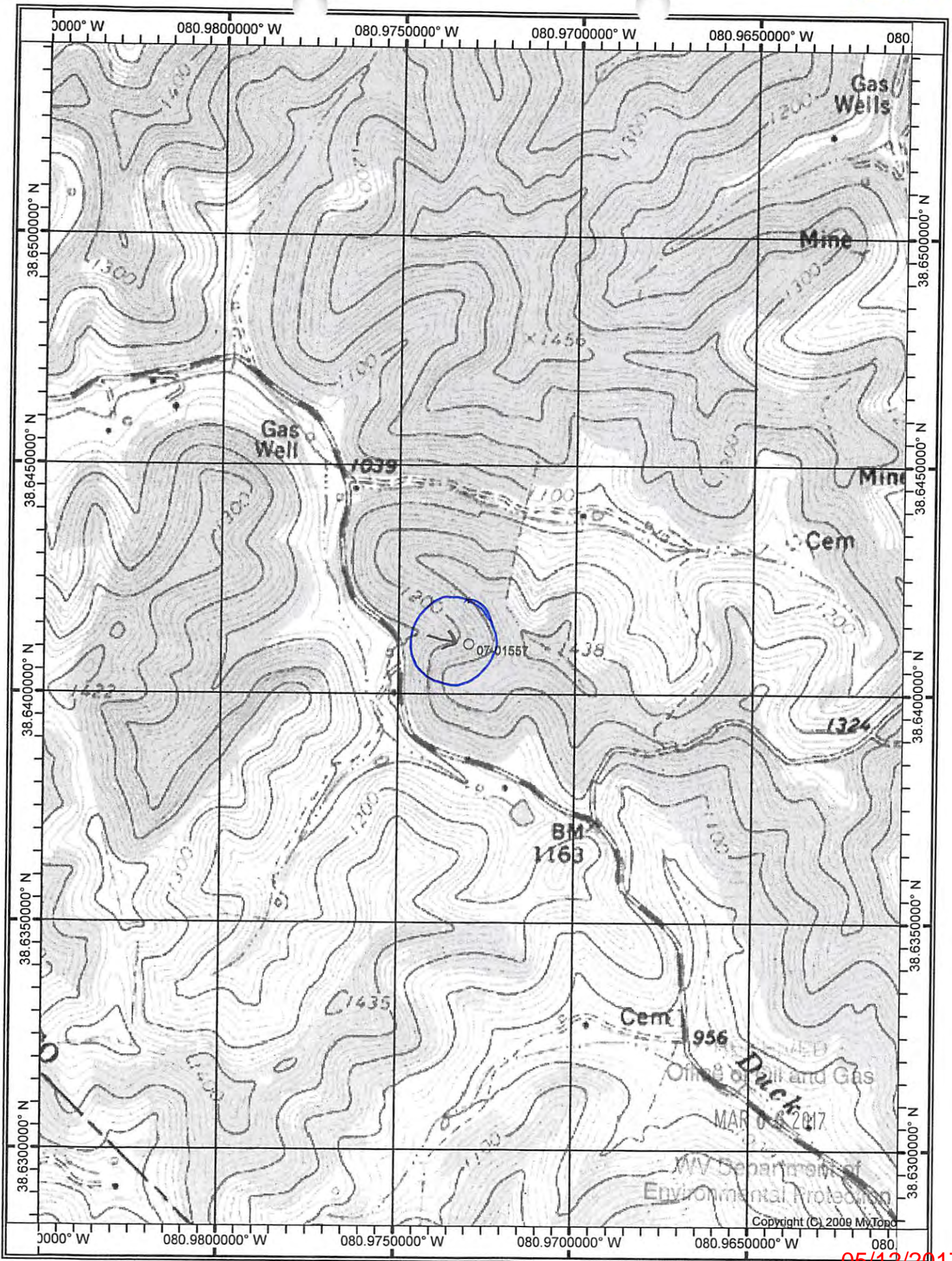

MAR 08 2017
WV Department of
Environmental Protection
Copyright (C) 2009 MyTopo

05/12/2017