

7, 30, 76 ^{RE}

LATITUDE 38° 47' 30"
(15') 38° 50'

0.265
0.745
+ 7 1/2

26 74
288 226
31 4300

(15') 80° 40'
LONGITUDE 80° 42' 30"

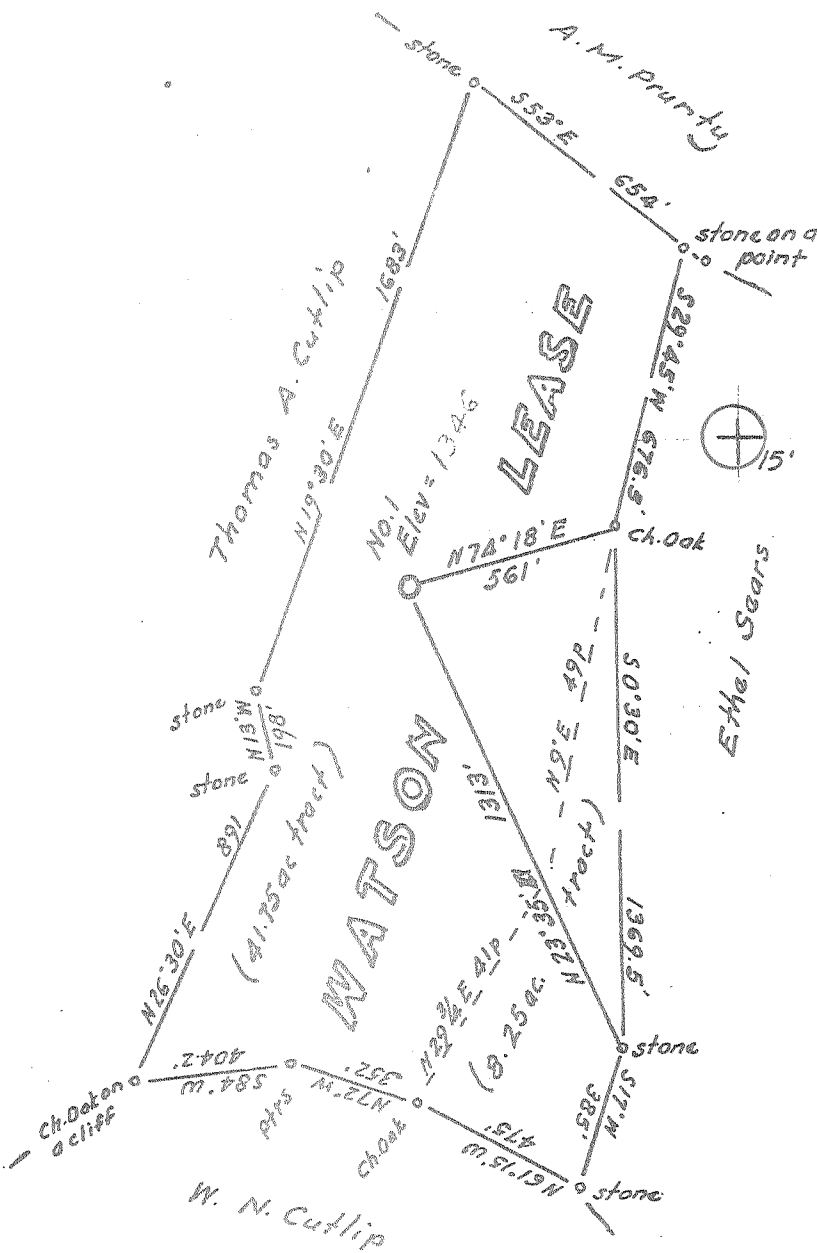

Minimum Error of Closure Lin 200'

Source of Elevation Elev. Well No 2, Ethel Sears tract = 1453

I, the undersigned, hereby certify that this map is correct to the best of my knowledge and belief and shows all the information required by paragraph 6 of the rules and regulations of the oil and gas section of the mining laws of West Virginia.

- Fracture.....
- New Location.....
- Drill Deeper.....
- Abandonment.....

Signed: W. H. White
Squares: N S E W

Company Braxton Oil & Gas Co.
 Address Suite 110, Oil & Gas Bldg, NW 50th, Oklahoma City
 Farm Watson Lease, W.M. CUTLIP & R. WHITE
 Tract _____ Acres 50 Lease No. _____
 Well (Farm) No. 1 Serial No. _____
 Elevation (Spirit Level) 1346 SW
 Quadrangle Burnsville 15' Burnsville 7 1/2'
 County Braxton District Ottawa
 Engineer W. H. White
 Engineer's Registration No. 1227
 File No. _____ Drawing No. _____
 Date July 29, 1976 Scale 1" = 500'

STATE OF WEST VIRGINIA
DEPARTMENT OF MINES
OIL AND GAS DIVISION
CHARLESTON

WELL LOCATION MAP
was: BRAX - 1161
FILE NO. BRAX - 1161

now: 1440 Drilling Canceled
+ Denotes location of well on United States Topographic Maps, scale 1 to 62,500, latitude and longitude lines being represented by border lines as shown.

— Denotes one inch spaces on border line of original tracing. 47-007 MAR 2 1977

7,30,76 ¹⁵/_E

LATITUDE 38° 47' 30"
(15') 38° 50'

+ 7 1/2'

(15') 80° 40'
LONGITUDE 80° 42' 30"

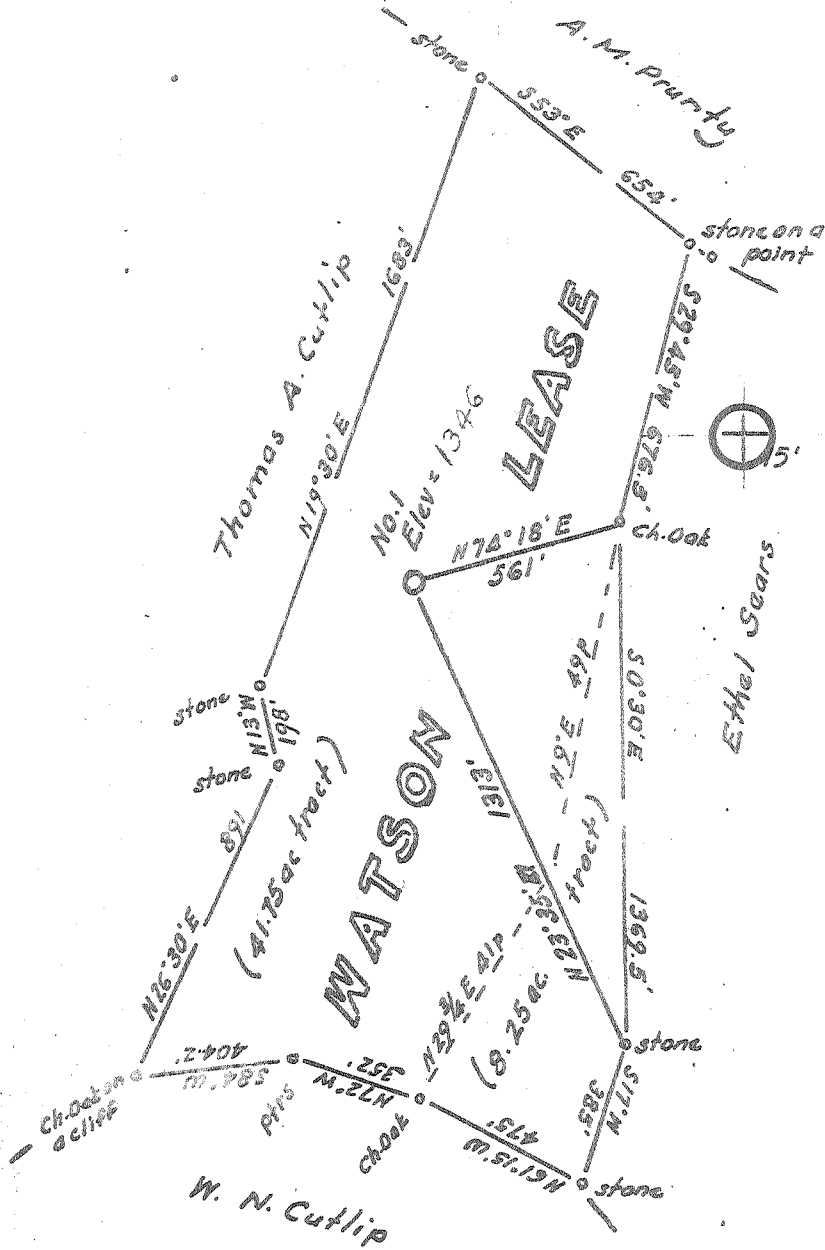

☼ No. 2
Elev = 1453

3.165
2.95W

Minimum Error of Closure 1 in 200'

Source of Elevation Elev. Well No 2, Ethel Sears tract = 1453

I, the undersigned, hereby certify that this map is correct to the best of my knowledge and belief and shows all the information required by paragraph 6 of the rules and regulations of the oil and gas section of the mining laws of West Virginia.

- Fracture.....
- New Location.....
- Drill Deeper.....
- Abandonment.....

Map No. _____

Signed: _____

Squares: N S E W

Company Braxton Oil & Gas Co.
 Address Suite 110, Oil & Gas Bldg., NW 50th, Oklahoma City
 Farm Watson Lease, W.M. CUTLIP & R. WHITE
 Tract _____ Acres 50 Lease No. _____
 Well (Farm) No. 1 Serial No. _____
 Elevation (Spirit Level) 1346 (SW)
 Quadrangle Burnsville 15' Burnsville 7 1/2'
 County Braxton District Other
 Engineer W. H. H. [Signature]
 Engineer's Registration No. 1227
 File No. _____ Drawing No. _____
 Date July 29, 1976 Scale 1" = 500'

STATE OF WEST VIRGINIA
DEPARTMENT OF MINES
OIL AND GAS DIVISION
CHARLESTON

WELL LOCATION MAP
FILE NO. BRAX - 1161

+ Denotes location of well on United States Topographic Maps, scale 1 to ^{62,500}/_{25,000}, latitude and longitude lines being represented by border lines as shown.

- Denotes one inch spaces on border line of original tracing. 47-007

2500' Square



STATE OF WEST VIRGINIA
DEPARTMENT OF MINES

Oil and Gas Division

OIL AND GAS WELL PERMIT APPLICATION

RECEIVED
JUL 30 1976
OIL & GAS DIVISION
DEPT. OF MINES

TO THE DEPARTMENT OF MINES,
Charleston, W. Va.

DATE June 7, 1976
Company Braxton Oil and Gas Corp.
Address 2821 N.W. 50th St., Okla. City, Okla.
Farm Watson Acres 50
Location (waters) Slab Camp
Well No. One (1) Elevation 1346
District Otter County Braxton
Quadrangle Burnsville

Surface Owner W.M. Githy and Russell White
Address unknown
Mineral Owner Hayward J. Lake
Address Fletwoods, W. Va, 26621
Coal Owner non-operated
Address _____
Coal Operator non-operated
Address _____

THIS PERMIT MUST BE POSTED AT THE WELL SITE

All provisions being in accordance with Chapter 22,
of the W. Va. Code, the location is hereby approved
for drilling. This permit shall expire if
operations have not commenced by 11-30-76.

Robert Bates

Deputy Director - Oil & Gas Division

INSPECTOR TO BE NOTIFIED Robert Bates
PH: 269-3820 ADDRESS Weston, W.Va.

GENTLEMEN:

The undersigned well operator is entitled to drill upon the above named farm or tract of land for oil and gas, having fee title thereto, (or as the case may be) under grant or lease dated 2-28 1973 by H.J.G.
Lake et ux made to MIKE ROSS and recorded on the _____ day of _____
19 , in Braxton County, Book 330 Page 168

NEW WELL _____ DRILL DEEPER _____ REDRILL _____ FRACTURE OR STIMULATE
_____ OIL AND GAS WELL ORIGINALLY DRILLED BEFORE JUNE 5, 1969.

The enclosed plat was prepared by a registered engineer or licensed land surveyor and all coal owners and/or operators have been notified as of the above date.

The above named coal owners and/or operator are hereby notified that any objection they wish to make, or are required to make by Section 3 of the Code, must be received by, or filed with the Department of Mines within ten (10) days. *

Copies of this notice and the enclosed plat were mailed by registered mail, or delivered to the above named coal operators or coal owners at their above shown respective address _____ day _____ before, or on the same day with the mailing or delivery of this copy to the Department of Mines at Charleston, West Virginia.

PLEASE SUBMIT COPIES OF ALL
GEOPHYSICAL LOGS DIRECTLY TO:

West Virginia Geological and Economic Survey
P. O. Box 879
Morgantown, W. Va. 26505

Address
of
Well Operator

Very truly yours, BRAXTON OIL and GAS CORP.

(Sign Name) Donald H. Gustin
Well Operator
2821 N. W. 50th St.

Street
Oklahoma City, Okla.

City or Town
Oklahoma 73112

State

*SECTION 3 If no objections are filed or found by the Department of mines, within said period of ten days from the receipt of notice and plat by the department of mines, to said proposed location, the department shall forthwith issue to the well operator a permit reciting the filing of such plat, that no objections have been made by the coal operators or found thereto by the department and that the same is approved and the well operator authorized to proceed.

BOND DRILL

BRAX-1161

PERMIT NUMBER

47-007

now: Brax 1440

