

Well No. 47-007-1023
Louis Jack No. 1
XTO Energy, Inc.
85 Acre Lease

LATITUDE 38 - 50 - 00

2,600'

LONGITUDE 80 - 47 - 30

4,900'

- * Existing Gas Well
- Located Corner, as noted
- Surface Tract Lines
- Lease Boundary

GAME Count
2-13-13

GRID NORTH

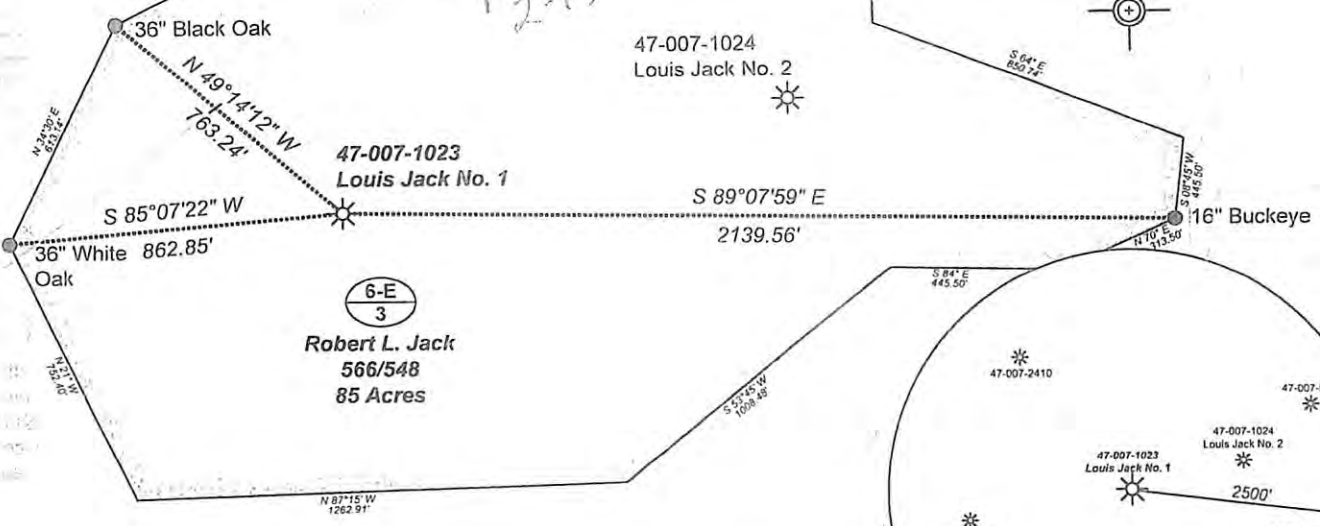

6-E
 3
Robert L. Jack
 566/548
 85 Acres

Notes:
 Well site coordinates are
 N: 662,760 Lat: 38-49-11.65
 E: 2,056,741 Long: 80-48-03.10
 UTM: N:14,097,152 E: 1,697,185
 West Virginia Coordinate System of 1927
 (South Zone) based upon Differential GPS
 Measurements.
 Plat orientation, corner and well ties are
 based upon the grid north meridian.
 Well location references are based upon the
 magnetic meridian.

UTM NAD 83
S17302 E
A 296812 N

Well References

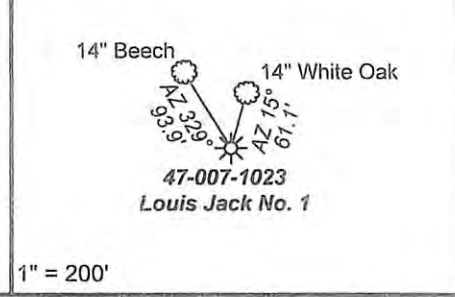

(⊕) Denotes Location of Well on United States Topographic Maps



I, the undersigned, hereby certify that this plat is correct to the best of my knowledge and belief and shows all the information required by law and the regulations issued and prescribed by the Department of Environmental Protection.

Ben R. Singleton
 P.S. 2092



FILE NO: 181-02-O-10
 DRAWING NO: 181-10 Louis Jack #1 plat.dwg
 SCALE: 1" = 500'
 MINIMUM DEGREE OF ACCURACY: 1:2500
 PROVEN SOURCE OF ELEVATION: NGS CORS Station

STATE OF WEST VIRGINIA
 DEPARTMENT OF ENVIRONMENTAL PROTECTION
 OIL AND GAS DIVISION

DATE: December 2 20 10
 OPERATOR'S WELL NO. 47-007-1023
 API WELL NO
 47 - 007 - 1023P
 STATE COUNTY PERMIT

WELL TYPE: OIL GAS LIQUID INJECTION WASTE DISPOSAL
 (IF GAS) PRODUCTION: STORAGE DEEP SHALLOW
 LOCATION: ELEVATION: 1042' WATERSHED Brush Run of Cedar Creek QUADRANGLE: Cedarville
 DISTRICT: Otter COUNTY: Braxton
 SURFACE OWNER: Robert L. Jack ACREAGE: 85
 OIL AND GAS ROYALTY OWNER: Robert L. Jack LEASE NO: ACREAGE: 85
 PROPOSED WORK: DRILL CONVERT DRILL DEEPER FRACTURE OR STIMULATE PLUG OFF OLD FORMATION
 PERFORATE NEW FORMATION OTHER PHYSICAL CHANGE IN WELL (SPECIFY)
 PLUG AND ABANDON CLEAN OUT AND REPLUG TARGET FORMATION: Big Injun/Blue Monday ESTIMATED DEPTH: 2200

WELL OPERATOR: XTO Energy, Inc. DESIGNATED AGENT: Gary Beall
 ADDRESS: 600 East Exchange Avenue ADDRESS: P.O. Box 1008
 Fort Worth, Texas 76101 Jane Lew, WV 26385

03/08/2013

Topo Quad: Cedarville

Scale: 1" = 2000'

7-01023P

County: Braxton

Date: 1/03/2011

District: Otter

Project No: 181-02-O-10

WW-9

XTO Energy - Louis Jack No. 1 47-007-01023

PG. OF

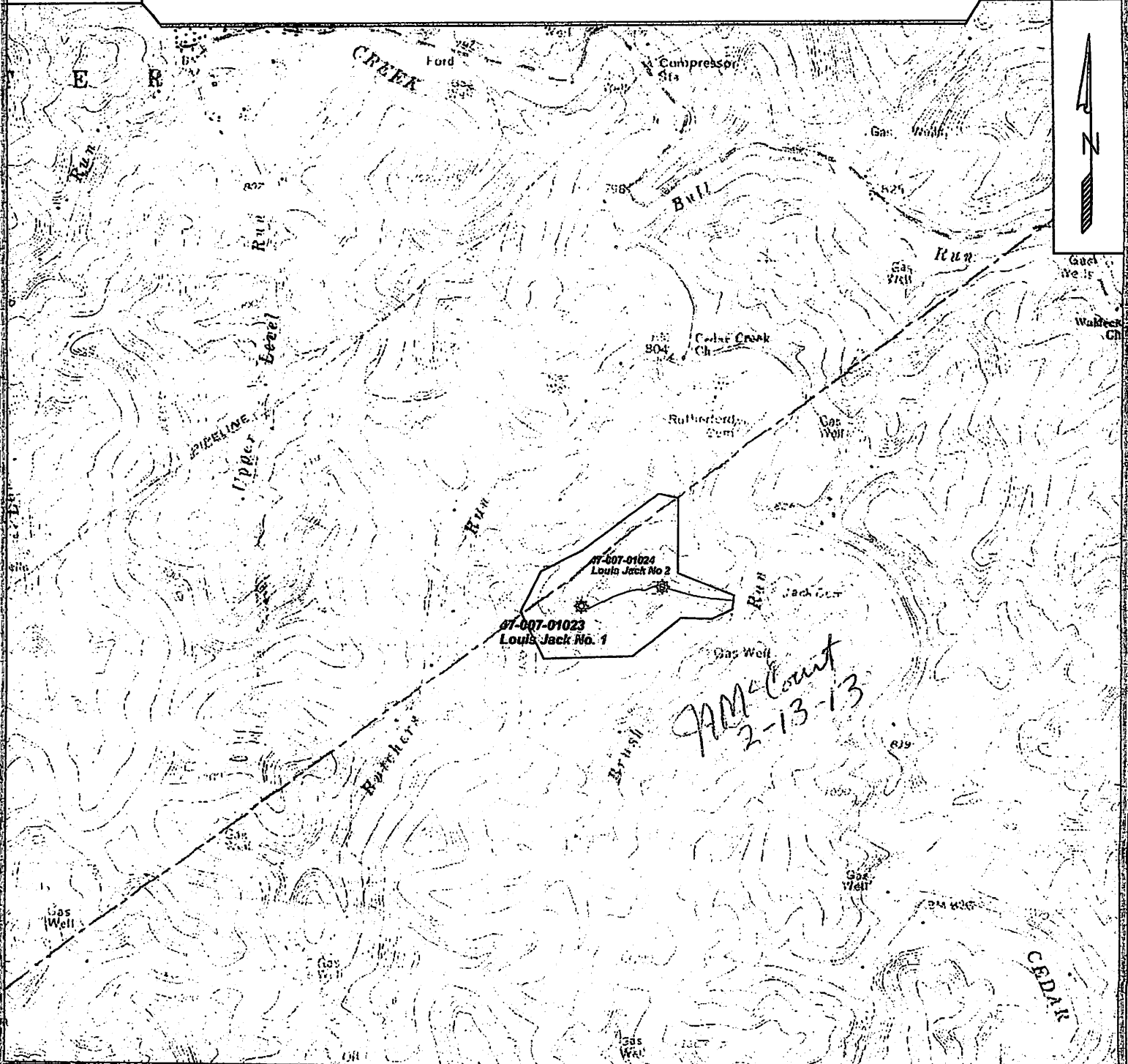

SURVEYING AND MAPPING SERVICES PERFORMED BY:
ALLEGHENY SURVEYS, INC.
 1-800-482-8608
 P.O. BOX 438
 BIRCH RIVER, WV 26610
 PH: (304) 649-8608
 FAX: (304) 649-8608

PREPARED FOR:

XTO Energy, Inc.
 600 East Exchange Avenue
 Fort Worth, Texas 76101