



west virginia department of environmental protection

Office of Oil and Gas
601 57th Street, S.E.
Charleston, WV 25304
(304) 926-0450
fax: (304) 926-0452

Jim Justice, Governor
Austin Caperton, Cabinet Secretary
www.dep.wv.gov

Wednesday, March 15, 2017
NOTICE OF PERMIT CANCELLATION
Vertical / Plugging - 2

ROSS AND WHARTON GAS COMPANY, INC. (A)
RT. 5, BOX 29

BUCKHANNON, WV 262010000

Re: Permit cancellation for 1
47-007-00866-00-00

The FINAL INSPECTION REPORT for the CANCELLED PERMIT, issued for U.S. Well Number 47-007-00866-00-00, has been received by the Office of Oil and Gas. The permit has been cancelled as of 3/15/2017.

If there are any questions, please feel free to contact me at (304) 926- 0450.

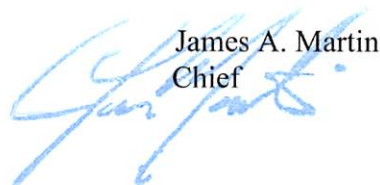
James A. Martin
Chief

Operator's Well Number: 1
Farm Name: RATLIFF, HERBERT LEE & BETHANY R.
U.S. WELL NUMBER: 47-007-00866-00-00
Vertical / Plugging - 2
Date Cancelled: 3/15/2017

Promoting a healthy environment.

03/17/2017

700866 P

WW-7
8-30-06



West Virginia Department of Environmental Protection
Office of Oil and Gas
WELL LOCATION FORM: GPS

API: 47-007-00866 WELL NO.: 1
FARM NAME: Singleton, R.
RESPONSIBLE PARTY NAME: Mike Ross
COUNTY: Braxton DISTRICT: Otter 3
QUADRANGLE: Sutton 628
SURFACE OWNER: Herbert Lee Ratliff &/or Bethany R.
ROYALTY OWNER: Florence Singleton
UTM GPS NORTHING: 4281675.3
UTM GPS EASTING: 522150.7 GPS ELEVATION: 876

The Responsible Party named above has chosen to submit GPS coordinates in lieu of preparing a new well location plat for a plugging permit or assigned API number on the above well. The Office of Oil and Gas will not accept GPS coordinates that do not meet the following requirements:

- Datum: NAD 1983, Zone: 17 North, Coordinate Units: meters, Altitude: height above mean sea level (MSL) – meters.
- Accuracy to Datum – 3.05 meters
- Data Collection Method:
Survey grade GPS ____: Post Processed Differential ____
Real-Time Differential ____
Mapping Grade GPS ____: Post Processed Differential ____
Real-Time Differential ____

4. Letter size copy of the topography map showing the well location. I the undersigned, hereby certify this data is correct to the best of my knowledge and belief and shows all the information required by law and the regulations issued and prescribed by the Office of Oil and Gas.

Mike Ross
Signature

President
Title

RECEIVED
Office of Oil and Gas
MAY 12 2014
April 1, 2014
WV Department of Environmental Protection

03/17/2017

700866P

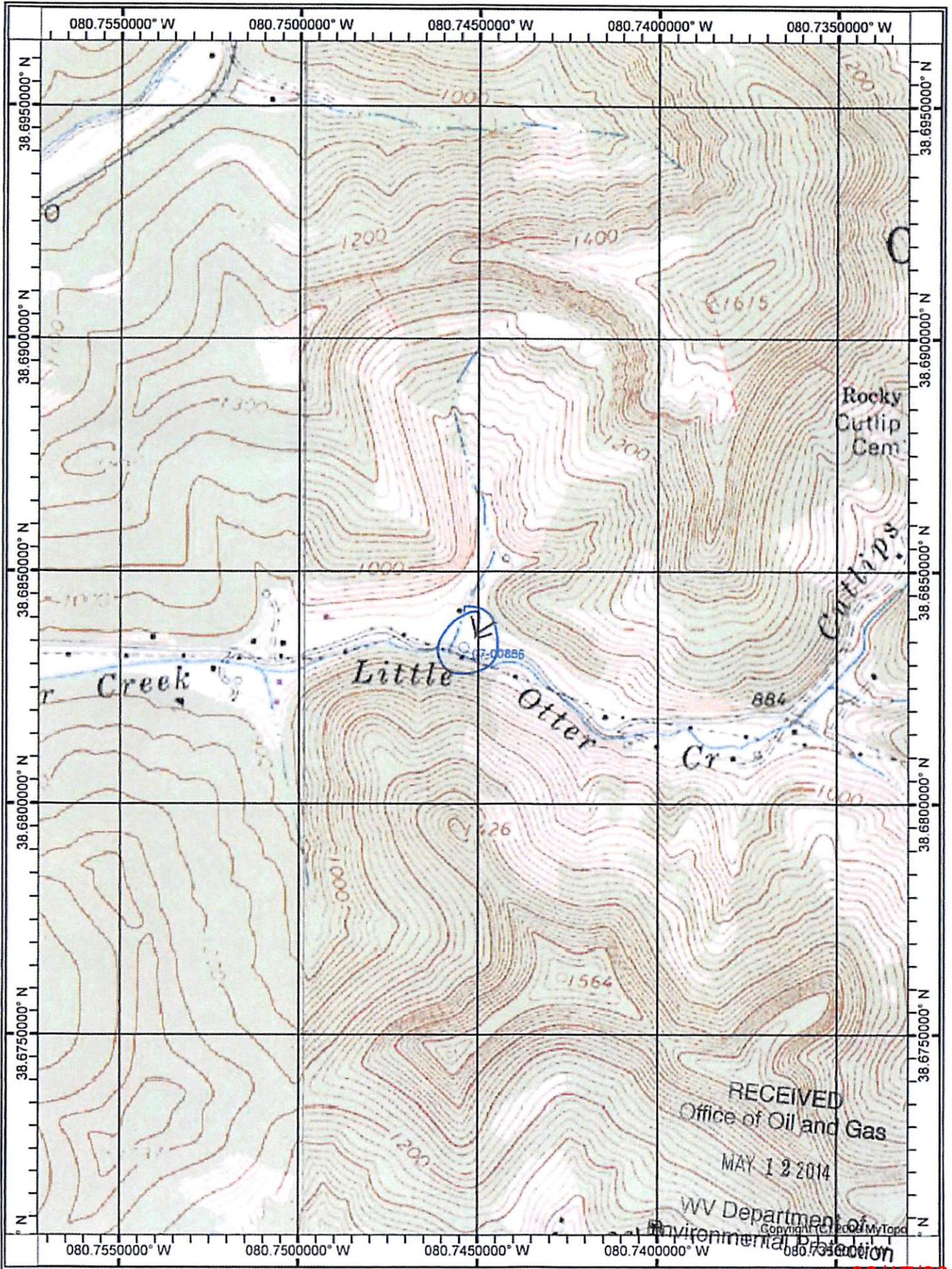

03/17/2017

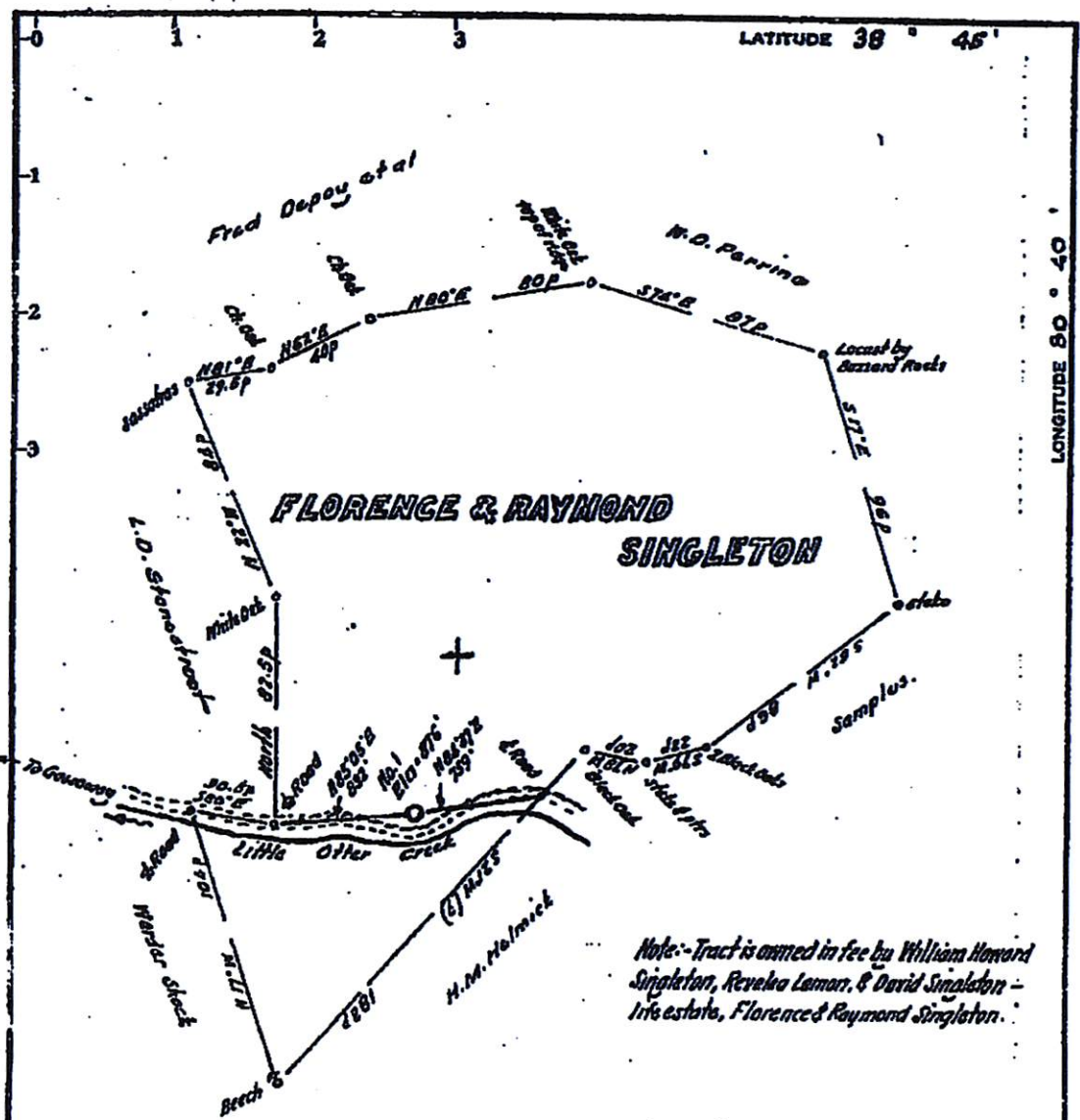

Note: Tract is owned in fee by William Howard Singleton, Revela Lamar, & David Singleton - the estate, Florence & Raymond Singleton.

Minimum Error of Closure 1 in 200'

Source of Elevation U.S.G.S.B.M. of Gassaway - 239

I, the undersigned, hereby certify that this map is correct to the best of my knowledge and belief and shows all the information required by paragraph 6 of the rules and regulations of the oil and gas section of the mining laws of West Virginia.

- Fracture
- New Location
- Drill Deeper
- Abandonment

Signed: W. Abbott
Squares: N S W

Company White Shield Oil & Gas Corp
 Address P.O. Box 2139, Tulsa, Oklahoma
 Farm Florence & Raymond Singleton
 Tract _____ Acres 200 Lease No. _____
 Well (Farm) No. One Serial No. _____
 Elevation (Spirit Level) 876
 Quadrangle Sutton
 County Braxton District Ottoc
 Engineer W. Abbott
 Engineer's Registration No. 1257
 File No. _____ Drawing No. _____
 Date July 27, 1969 Scale 1" = 500' = 25'

STATE OF WEST VIRGINIA
DEPARTMENT OF MINES
OIL AND GAS DIVISION
CHARLESTON

WELL LOCATION MAP

FILE NO. BBAX-866
 RECEIVED
 Office of Oil and Gas
 + Denotes location of well on United States Topographic Maps, scale 1 to 62,500, latitude and longitude lines being represented by dashed lines as shown.
 - Denotes one inch spaces on border of original tracing.

WV Department of Environmental Protection