

700112P

WW-7
8-30-06



West Virginia Department of Environmental Protection
Office of Oil and Gas
WELL LOCATION FORM: GPS

API: 47-007-00112 WELL NO.: WV 607767 (E. Fulks #7767)

FARM NAME: Erastus Fulks

RESPONSIBLE PARTY NAME: EQT Production Company

COUNTY: Braxton DISTRICT: Birch

QUADRANGLE: Strange Creek 7.5'

SURFACE OWNER: Wolfpen Knob Development

ROYALTY OWNER: Helen L. Gorman, et al.

UTM GPS NORTHING: 4272905

UTM GPS EASTING: 507152 GPS ELEVATION: 314 m (1030 ft)

The Responsible Party named above has chosen to submit GPS coordinates in lieu of preparing a new well location plat for a plugging permit or assigned API number on the above well. The Office of Oil and Gas will not accept GPS coordinates that do not meet the following requirements:

1. Datum: NAD 1983, Zone: 17 North, Coordinate Units: meters, Altitude: height above mean sea level (MSL) – meters.
2. Accuracy to Datum – 3.05 meters
3. Data Collection Method:

Survey grade GPS _____ : Post Processed Differential _____
 Real-Time Differential _____
 Mapping Grade GPS X : Post Processed Differential X
 Real-Time Differential _____

4. **Letter size copy of the topography map showing the well location.**

I the undersigned, hereby certify this data is correct to the best of my knowledge and belief and shows all the information required by law and the regulations issued and prescribed by the Office of Oil and Gas.

[Signature]
Signature

PS# 2180
Title

11/2/16
Date

70012P

Topo Quad: Strange Creek 7.5' Scale: 1" = 2000'

County: Braxton Date: October 28, 2016

District: Birch Project No: 40-02-00-07

47-007-00112 WV 607767 (E. Fulks #7767)

Topo

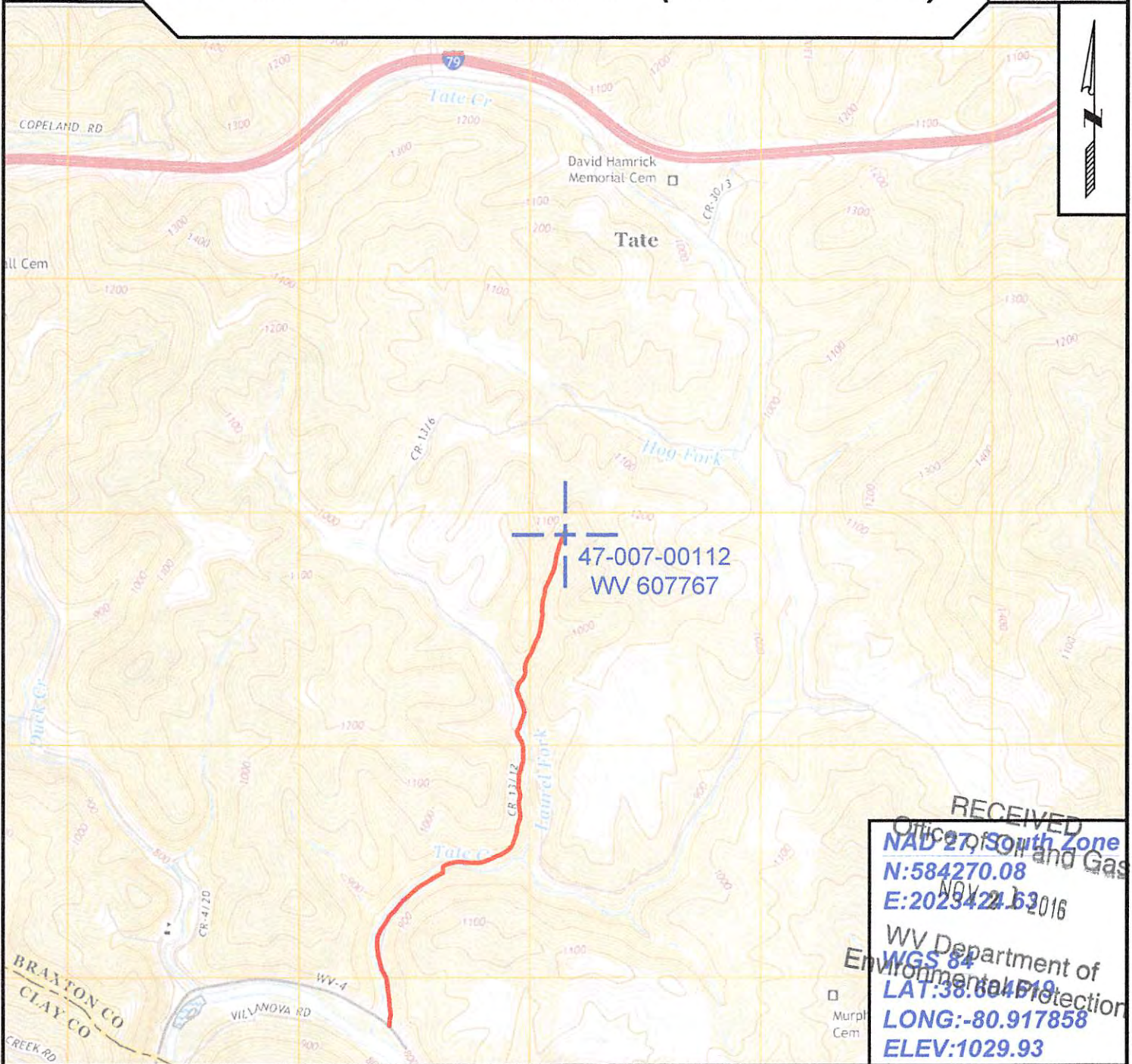

RECEIVED
 Office of South Zone
 NAD 27, and Gas
 N:584270.08
 E:2023421.63
 NOV 21 2016
 WV Department of
 Environmental Protection
 WGS 84
 LAT:38.604119
 LONG:-80.917858
 ELEV:1029.93



SURVEYING AND MAPPING SERVICES PERFORMED BY:
ALLEGHENY SURVEYS, INC.
 1-800-482-8606
 237 Birch River Road
 Birch River, WV 26610
 PH: (304) 649-8606
 FAX: (304) 649-8608

PREPARED FOR:
EQT Production Company
 P.O. Box 280
 Bridgeport, WV 26330

01/06/2017