

Latitude 38 05'
 32.5
 2.79 W

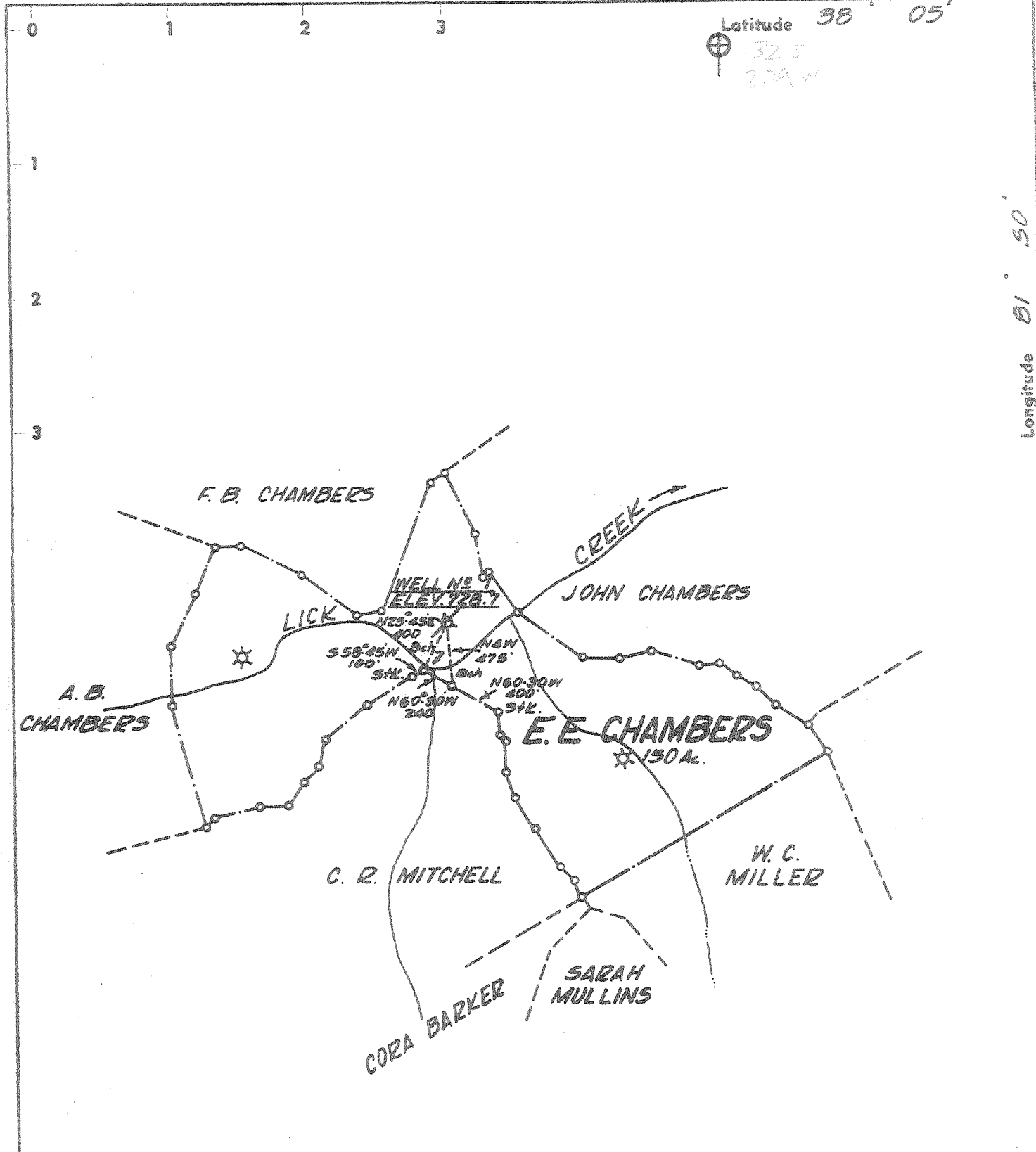

Longitude 81° 50'

ACCURACY IS WITHIN 1 PART IN 200

ELEVATION MADE FROM
O.L.D. CONTROL

- New Location
- Drill Deeper
- Redrill
- Abandonment

"I, the undersigned, hereby certify that this map is correct to the best of my knowledge and belief and shows all the information required by paragraph 6 of the rules and regulations of the oil and gas section of the mining laws of West Virginia."

Company BLUE CREEK GAS COMPANY
 Address BOX 6357 CHARLESTON, W. VA.
 Farm E. E. CHAMBERS
 Tract _____ Acres 150 Lease No. _____
 Well (Farm) No. 1 Serial No. _____
 Elevation (Spirit Level) 728.7
 Quadrangle MADISON SC
 County BOONE District SCOTT
 Engineer [Signature]
 Engineer's Registration No. 773
 File No. _____ Drawing No. _____
 Date JULY 17, 1968 Scale 1" = 1000 FT.

STATE OF WEST VIRGINIA
 DEPARTMENT OF MINES
 OIL AND GAS DIVISION
 CHARLESTON

WELL LOCATION MAP
 FILE NO. BOO-455-A

+ Denotes location of well on United States Topographic Maps, scale 1 to 62,500, latitude and longitude lines being represented by border lines as shown.

- Denotes one inch spaces on border line of original tracing.
47-005